1957

Helen L. White

'The time has come; the walrus said,
'To talk of many things:
Of shoes — and ships — and sealing-wax —
of cabbages — and kings —
And why the sea is boiling hot —
And whether pigs have wings!'

'Of friends — and fun — and fantasies —
of pleasant happenings —
And why the years so swiftly go —
And what the future brings!'

NEWTON FREE LIBRARY
414 CENTRE STREET
NEWTON, MASS. 02158

'The time has come; the walrus said,
'To talk of many things:
Of shoes — and ships — and sealing-wax —
of cabbages — and kings —
And why the sea is boiling hot —
And whether pigs have wings!'

'Of friends — and fun — and fantasies —
of pleasant happenings —
And why the years so swiftly go —
And what the future brings!'

1957
newtonian

newton high school

newtonville,

massachusetts

NEWTON FREE LIBRARY
3 1323 00537 324 5

IN MEMORIAM

In memory of our late principal, Dr. Leo Barry, a wise teacher and humane administrator, whose example of ability and gracious personality guided Newton High School through three of its most fruitful years and whose tenure in office has endeared him to students and faculty alike, and especially to the class of '57.

1957 NEWTONIAN STAFF

Harris Funkenstein ..... *Editor in Chief*
Elaine Solomon ..... *Business Manager*
Mr. Edwin Little ..... *Advisor*
Mrs. Helen Johnston ..... *Circulation Advisor*
Mr. Lloyd Schultz ..... *Art Advisor*

ADVERTISING STAFF

Barbara Bowers, *Editor*
Judy Bond
Jim Dangel
Ann Heatzig
Jean Kennedy
Nancy Milender
Bill Preston
Gail Rogers
Joan Rotman
Dave Ryder
Shirley Scholnick
Judy Shapiro

LITERARY STAFF

Esther Jacobson, *Editor*
Carrie Rothstein
Eva Horovitz
David Schell
Arthur Levin
George Schneider
Diana Hazel

CIRCULATION STAFF

Charles Robins, *Editor*
Frank Bachner
Walter Bernheimer
Judy Galner
Norm Jacobs

PHOTOGRAPHY STAFF

Mike Smith, *Editor*
Cushman Anthony
Polly Kimball
John Levenson
Dave Smith

COPY STAFF

Marcia Bentley, *Editor*
Judy Armet
Alice Brookings
Louise Farnham
Sallyann Miller
Myra Small

FEATURE STAFF

Susan Sugarman, *Editor*
Ellen Maslow
Cynthia Barber

LAYOUT STAFF

Ellie Langer, *Editor*
Alice Chester
Sona Karakashian
Nancy Stearns

ART STAFF

Bonnie Bean, *Editor*
Roz Dephoure
Josie Kaplan
Jim King

DATA STAFF

Sandra Chook, *Editor*
Briggitta Balos
Florence Licker
Adele Fishman
Nancy Myers
Louise Pearl

Administration

Miss Katherine Curtis
Acting Principal

Mr. George A. Neilson, Jr.
Acting Assistant Principal

Mr. Carl Swan
Acting Administrative Assistant

Class Advisors

Miss Margaret South
Senior Class Advisor

Miss Rachel Johnson
Junior Class Advisor

In Memoriam

Mr. James Boyd
Sophomore Class Advisor

SOCIAL STUDIES DEPARTMENT

First Row: Mr. Willard, Miss South, Dr. Peltier, Mr. Holmes, Mr. Foster. *Second Row:* Mr. Ferguson, Mr. Shaw, Mr. Hybels, Mr. Harris, Mrs. Emerson, Miss Hazard, Miss Kalivas. *Third Row:* Mr. Sherman, Mr. Card, Mr. Gallagher, Mr. Anderson, Mr. Karpas. *Absent:* Mr. Boyd.

FACULTY

Mr. Edward Weist
Driver Education

SCIENCE DEPARTMENT

First Row: Mrs. Goldstein, Miss Lamb, Dr. Navez, Miss Richmond, Mrs. Edwards, Mrs. Comins. *Second Row:* Mr. Hall, Mr. Hawkes, Mr. Malone, Mr. Ward, Mr. Bodman, Mr. Simpson, Mr. Silluzio, Mr. Goldman.

MATHEMATICS DEPARTMENT

First Row: Mrs. Ford, Miss Dearing, Miss Stone, Mr. Ferguson, Miss Bates, Mrs. Keeney, Mrs. Allen. *Second Row:* Mr. Silva, Mr. Shapiro, Mr. Stephens, Mr. Knapman, Mr. Peterson, Mr. Bailey. *Absent:* Miss Kharas, Miss Sandin, Mr. Taylor.

GUIDANCE DEPARTMENT

First Row: Mrs. LeClair, Miss Twiss, Mr. Mitchell, Miss Finnerty, Miss Burdon. *Second Row:* Mrs. Sheafe, Miss South, Mr. Burkhart, Mr. Lambert, Mr. Birmingham, Miss Leathers.

GIRLS' PHYSICAL EDUCATION DEPARTMENT

First Row: Miss Simon, Miss Breivogel, Mrs. Archer. *Second Row:* Miss Hall, Miss Cheeney, Miss Mede.

BOYS' PHYSICAL EDUCATION DEPARTMENT

Mr. Winkler, Mr. Smith, Mr. Poskitt, Jet, Mr. Sanborn.

LANGUAGE DEPARTMENT

First Row: Miss Ashley, Miss Jewett, Miss Burdon, Miss Waters, Miss White. *Second Row:* Miss Titcomb, Miss Maverick, Mr. Packard, Mr. Little, Mr. Davis, Mr. Ethier, Mr. Bresnahan, Miss Baroudjian, Mrs. Newfeld.

ART DEPARTMENT

Mr. Robison, Miss Elliott, Miss Miles, Mr. Schultz.

MUSIC DEPARTMENT

Mr. Doren, Mr. March, Mr. Remley, Mr. Merritt, Mr. Lasker.

Mr. Carl Swan
Mechanical Drawing

ENGLISH DEPARTMENT

First Row: Mr. Peterson, Miss Leathers, Miss Rideout, Mr. Rinker, Miss Lee, Mrs. Wiens, Mr. Cutting. *Second Row:* Miss Miles, Miss Sanguinetti, Mrs. Huss, Mrs. Lee, Miss Richardson, Mr. Enright, Mr. Gordon, Mr. Merritt, Miss Bixler, Miss Axelrod, Miss Ryan, Mrs. Goldstein, Miss Creedon. *Third Row:* Mrs. Wallace, Miss Smith, Miss Lanigan, Mr. Spink, Mr. Harris, Mr. Nye, Mr. Bissex, Mr. Geist, Mr. Heys, Mr. Harrer, Mrs. Cash, Miss Steere.

TRADE SCHOOL FACULTY

First Row: Mr. Cionti, Mr. Reppucci, Mr. Switzer, Mr. Murray, Mr. Toscano, Mr. Batt. *Second Row:* Mr. Drury, Mr. Hale, Mr. Hingston, Mr. White, Mr. Penta, Mr. Brawn, Mr. Densmore, Mr. Burnside. *Third Row:* Mr. Johnstone, Mr. Houle, Mr. DiPoli, Mr. Boulter, Mr. Penta, Mr. Brouillette, Mr. Carter.

Mr. Charles Chase
Industrial Arts

HOME ECONOMIC DEPARTMENT

Mrs. Marsh, Mrs. Bailey, Miss Lymperis.

BUSINESS DEPARTMENT

First Row: Miss Sweeney, Miss Twiss, Mr. Steinhope, Miss Hood, Mrs. Johnston. *Second Row:* Mr. Mitchell, Mrs. Huss, Mr. Satlak, Mr. Avritch, Mr. Gradone, Miss Johnson, Miss Altieri.

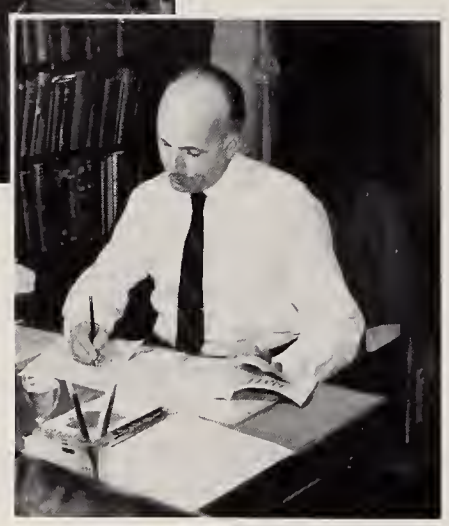

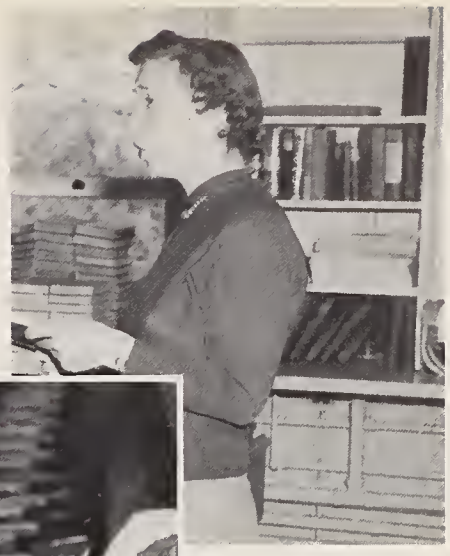

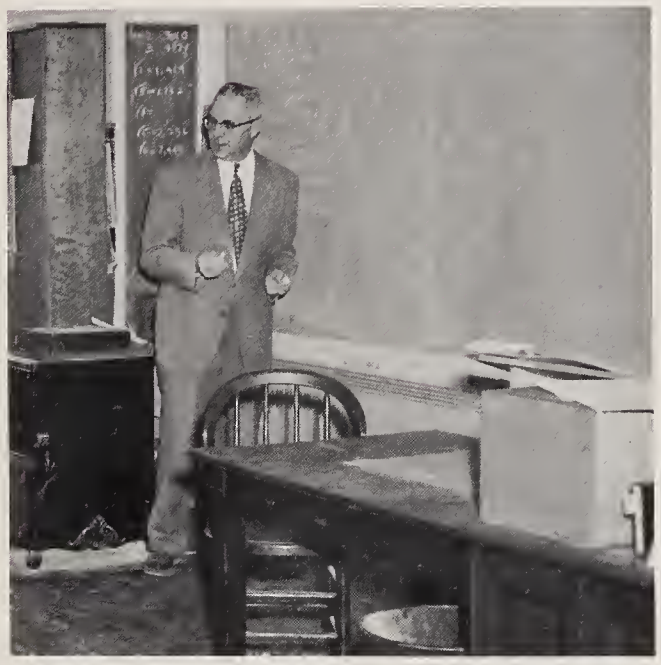

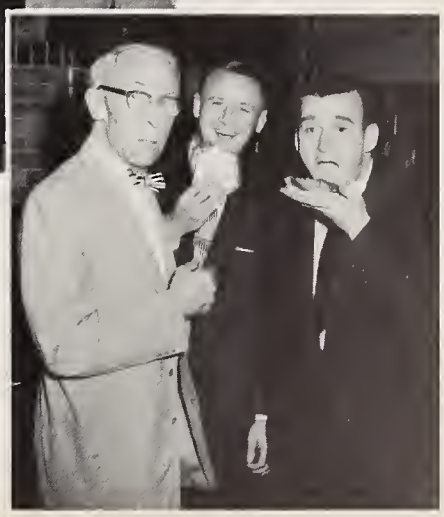

SENIORS

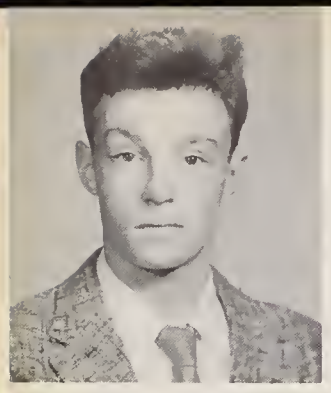

STEPHEN A. ABRAHAMS
32 Druid Hill Rd.,
Newton Highlands
Steve
Fondest Memory of N. H. S.: Lunch
I Will to N. H. S.: A 1,000 car parking lot between Building I and II
II; Weeks; College.

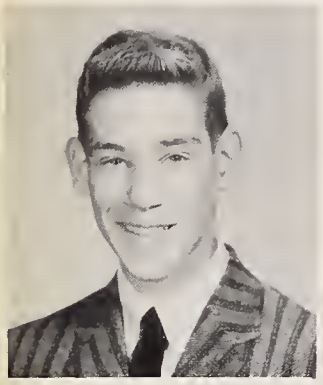

MATTHEW JOSEPH ABRAMS
121 Stanley Rd., Waban
Matt
Suppressed Desire: To meet Elvis Presley with a knife
Favorite Pastime: Social Dancing
I: Bronx High School of Science, New York; College.

ALAN JAMES ACCHIONE
66 Clinton St., Newton
I Will to N. H. S.: A catch basin for the Building II tunnel
Fondest Memory of N. H. S.: S Block lunches
II; Day; College
Hunting and Fishing Club; Music Club.

CAROL AUDREE AITCHISON
64 Dalby St., Newton
Favorite Pastime: Riding around in a certain someone's car
I Will to N. H. S.: Smoking room for pupils only
IV; Day; Business
Leader Corps 3; Office Work 2, 3.

EDITH ANN ALBANO
100 Lexington St., Auburndale
Edie
Fondest Memory of N. H. S.: The Canadian Exchange and what it meant to me
I Will to N. H. S.: Warmer days for going out in gym
IV; Warren; Business
Legislature 2; School Exchange 2; Leader Corps 1; Office Work 2; Outing Club.

JOSEPH ANTHONY ALBANO
100 Lexington St., Auburndale
Joe
Suppressed Desire: To visit every state in the union and a few different countries
IV; Warren; Business

ELAINE BARBARA ALBERT
16 Overlook Park, Newton Centre
Fondest Memory of N. H. S.: My one "A" in Math. from Mr. Walters. Fire drills during tests
I Will to N. H. S.: A library filled with all the books I lost during my three years at Newton High
I; Weeks; College
Home Room Manager 3; Orange Shield 2; Drama Club 2, 3; Future Teachers Club 1, 2; Music Club 1, 2, 3; Outing Club 2, 3.

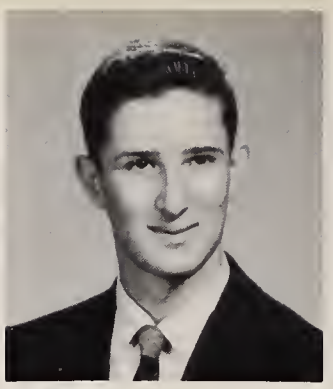

STUART ALAN ALPERIN
208 Homer St., Newton Centre
Stu
Suppressed Desire: An air-conditioning unit in the N. H. S. cafeteria
Fondest Memory of N. H. S.: S Block in 218
I; Weeks; College
Orange Shield 2; Newtonite 3; Tigerama Committee 3; Senior Play 3; Dance Committee 1; Debating Club 1, 2; English Club 2; International Club 1.

We, the Seniors, reminiscing as we gaze through the looking glass, see

AMY ROSE ALPERT
44 Hobart Rd., Newton Centre
Am
Suppressed Desire: To have a million years' supply of "bobby" pins at my disposal
Favorite Pastime: Thinking about Sherrie, Joy, and Laurie
I; Weeks, College
Home Room Manager 1; A Capella Choir 1, 2, 3; Chorus 1.

DIANE MOULTON AMES
109 Austin St., Newtonville
Di
Suppressed Desire: To become an airline stewardess
Fondest Memory of N. H. S.: The good times I've had and the good friends I've made
II; Day; College
Dance Committee 1, 3; Basketball 3; Tennis 1, 2, 3; Archery 1, 3; Intramural Sports 1, 2, 3; Home Economics Club 1; Library Club 1; Music Club 2, 3; Outing Club 2, 3.

ANTHONY LLOYD ANDERSON
57 Elmhurst Rd., Newton
Tony
Suppressed Desire: To announce on the radio that N. H. S. is closed today
I Will to N. H. S.: My gym shorts and a gray N. H. S. T-shirt
I; St. Sebastian; College
Class Committee 3; Football 3; Track, indoor 3; Track, outdoor 3.

JAYNE LOUISE ANDERSON
449 Waltham St., West Newton
Fondest Memory of N. H. S.: All the football games, and the wonderful friends I made
I Will to N. H. S.: A wonderful class like that of 1957
II; Warren; College
Class Committee 2; Dance Committee 3; Archery 3; Art Club 1; French Club 1; Music Club 1, 2, 3; Orchesis 1.

LINDA ANDERSON
16 Royce Rd., Newton Centre
Lin, Lynnie, Liz
Favorite Pastime: Writing and singing songs with Helen!! (and) reliving it
I Will to N. H. S.: Many more Tigerama birthday parties
II; Weeks; College
Second Vice-President of Class 3; Orange Shield 2; Tigerama 2, 3; Rally Committee 2, 3; Dance Committee 1, 2, 3; Tri-Hi-Y 2, 3, Vice-President 2.

MARION BRENDA ANGOFF
25 Bothfeld Rd., Newton Centre
Suppressed Desire: To put the "Newtonite" to bed before the lights go out in Building I .
Fondest Memory of N. H. S.: My Senior year
I; Weeks; College
National Honor Society 2, 3; Newtonite 2, 3, Editor-in-chief 3; Exchange 3; Girls' Chorus 1, 2, 3; Drama Festival 1; Vespers 1, 2; Dance Committee 1, 2, 3; Neophytes 1; Music Club 2, 3.

FRANCES M. ANNESE
140 Jewett St., Newton Corner
Suppressed Desire: To be in Miami, Florida, with a certain someone
Fondest Memory of N. H. S.: Those certain parties
IV; Bigelow; Business
Tigerama Committee 2, 3; Dance Committee 1, 2, 3; Stage Crew 3; Office Work 3; Baseball 1, 2; Basketball 1, 2, 3; Archery 2, 3; Softball 2; Home Economics Club 1, 2, 3.

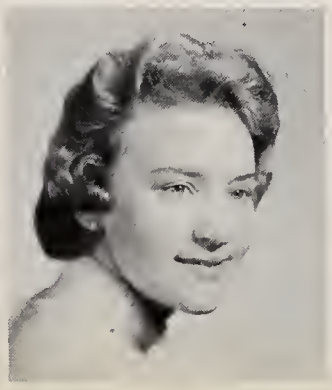

CUSHMAN DODGE ANTHONY
45 Devon Rd., Newton Centre
Cush
Suppressed Desire: To make Alfred E. Neuman worry
Fondest Memory of N. H. S.: That peaceful, relaxing Friday A lunch
I; Weeks; College
Legislature 1, 2, 3; Orchestra 1, 2, 3; Spring Musical 2; Social Board 3; Vespers 1, 2; Debating Club 1; Drama Club 2; Music Club 1, 2, 3.

ANNA LOUISE ANTONELLIS
54 Lothrop St., Newtonville
Ann
Suppressed Desire: To be a secretary
I Will to N. H. S.: Escalators in all buildings
IV; Day; Business
Tennis 3.

PASQUALE MICHAEL ANTONELLIS
175 Adams St., Newton
Pat
Fondest Memory of N. H. S.: The Newton-Waltham football games
I Will to N. H. S.: A 100 pound package of super trinitrotoluene ($CH_3C_6H_2(NO_2)_3$) to the chemistry lab
I; Day; College
Hunting and Fishing Club.

ANN MARIE ANZIVINO
702 Cottage St.,
Newton Upper Falls
Ann, Anzie
Suppressed Desire: To have a million dollars, a new car, my own business, and get married
I Will to N. H. S.: All my late to class slips and absentee notes
IV; Weeks; Business.

BARBARA ANN APPLEYARD
24 Littlefield Rd., Newton Centre
Barb, Barbie
Fondest Memory of N. H. S.: All the wonderful friends I have made in the past three years
I Will to N. H. S.: More teachers like Miss Creedon and Mr. Karpas
II; Weeks; College
Legislature 3; Orange Shield 3; Girls' Chorus 1, 2, 3; Senior Play 3; Spring Musical 1, 2, 3; Rally Committee 3; Vespers 1, 2; Tri-Hi-Y 2, 3; Music Club 2, 3.

CHARLES GASTON ARCAND, JR.
497 Boylston St., Newton Centre
Arley
Fondest Memory of N. H. S.: J.C. Hall and chemistry
I Will to N. H. S.: A bridge beside the tunnels
I; Weeks; College
Marching Band 1, 2; Intramural Sports 1, 2, 3; Chemistry Club 3; Mathematics Club 2.

JUDITH LOUISE ARMET
448 Ward St., Newton Centre
Judy, Jude
Suppressed Desire: To get all "A's" without lifting a finger
I Will to N. H. S.: An expressway between 134 and 23C
I; Weeks; College
Home Room Manager 1, 2; Newtonian 3; Newtonite 2, 3, Chairman of Circulation 3; Chorus 1, 2, 3; Tigerama Committee 2; Senior Play 3; Rally Committee 2, 3; Vespers 1, 2; Leader Corps 3; Office Work 2; English Club 1; French Club 2, 3; Music Club 1, 2, 3.

JUDITH PAULA ARNOLD
20 Kewadin Rd., Waban
Judi
Favorite Pastime: Getting confused with Judy Arnold
I Will to N. H. S.: All my hair clips with nail polish on the ends
I; Weeks; College
Newtonite 1, 2; Tigerama Committee 3; Spring musical 2; Chorus 1; Vespers 1; Dance Committee 3; French Club 1; International Club 2; Orchesis 2.

MARSHALL ARONSON
16 Proctor St., Newtonville
Ace
I; Day; College
Class Committee 1; Golf 1, 2; Spanish Club 2, 3.

FRANCES CHRISTINE ASTONE
24 Smith Ave., West Newton
Shorty
Suppressed Desire: To grow two more inches
I Will to N. H. S.: A bigger cafeteria
IV; Warren; Business
Office Work 2, 3; Outing Club 1.

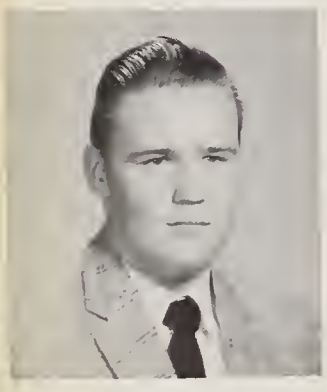

PAUL FRANCIS ATHY
45 Richardson St.,
Newton Corner
Suppressed Desire: To graduate in June
Fondest Memory of N. H. S.: Charlie Chase's class
IV; Bigelow.

JUDITH ATWOOD
269 Highland St., West Newton
Judy
Suppressed Desire: To dare to be different
I Will to N. H. S. My gym sneakers
I; Warren; College
Orange Book 3; Chorus 1, 2, 3; Spring musical 2; Rally Committee 3; Vespers 2; Dance Committee 2; Tri-Hi-Y 2, 3; Tennis 1, 2, 3; Field Hockey 1, 2, 3; Music Club 1, 2, 3; Outing Club 1, 2, 3.

ADA JOYCE BABSON
1128 Chestnut St.,
Newton Upper Falls
Favorite Pastime: Thinking of a certain someone
Fondest Memory of N. H. S.: My Junior year
II; Weeks; College
Legislature 1, 3; Neophytes 1; Outing Club 3.

FRANK JOSEPH BACHNER
34 Fenno Rd., Newton Centre
Fondest Memory of N. H. S.: Mr. Barsam's biology class
I Will to N. H. S.: The cafeteria
I; Weeks; College
National Honor Society 2, 3; School Exchange 2; Newtonian 3; Dance Committee 2; Civics Committee 3; Mathematics Club 2, 3.

our awakening school,

LINDA BAILEY
22 Fair Oaks Ave., Newtonville
Favorite Pastime: Being with a certain "Mr. Wonderful"
Fondest Memory of N. H. S.: Drama with Mr. Spink
I; Day; College
Home Room Manager 3; Newtonite 1, 2; Drama Board Student Chairman 3; Senior Play 3; Drama Festival 1, 2; Leader Corps 2, 3; Dance Committee 2, 3; Cavalry Club 1, 2, 3; Drama Club 2, 3; Neophytes 1.

PHILIP STANLEY BAKER
393 Newtonville Ave.,
Newtonville
Moose
Favorite Pastime: Playing poker on the Claflin steps
I Will to N. H. S.: My seat in detention
IIIA; Day; Service
Basketball 1; Football 1.

BARBARA HELEN BALKUS
34 Mechanic St.,
Newton Upper Falls
Suppressed Desire: To be a success in whatever I do
Favorite Pastime: Getting "A's" and "B's"
II; Weeks; College
Science Fair 1; Office Work 2; Home Economics Club 1.

BRIGITTA ANN BALOS
119 Park St., Newton
Favorite Pastime: Dining at the "Union"
Fondest Memory of N. H. S.: "Allegro"
I; Bigelow; College
National Honor Society 2, 3; Newtonian 3; Tigerama Committee 2; Spring musical 1, 2, 3; Vespers 1, 2; Tri-Hi-Y 2; Drama Club 2; Mathematics Club 1, 2, 3; Music Club 1, 2, 3; Orchesis 1, 2, 3.

CYNTHIA TOBY BARBER
19 Evelyn Rd., Waban
Cynnie
Suppressed Desire: To have taken sabbatical leave in my Junior year
I; Warren; College
Shcool Exchange 3; Newtonian 3; Newtonite 1, 2; Tigerama Committee 2, 3; A Capella Choir 2, 3; Vespers 1, 3; Dance Committee 2, 3; French Club 2; Music Club 1, 2, 3; Neophytes 1.

PETER WILLIAM BARNES
51 Winthrop St., West Newton
Pete
Favorite Pastime: Thinking about what I should have done when I didn't do it
II; Warren; College
Senior Play 3; Spring musical 2; Drama Festival 2; Vespers 2; Stage Crew 2, 3; Intramural Sports 2.

JANET DOROTHY BARTLEY
16 Edinboro Ter., Newtonville
Janie-Babe
Suppressed Desire: To become Mrs. James O'Connor
I Will to N. H. S.: More teachers like Mr. Gradone
IV; Day; Business
Tigerama Committee 2; Rally Committee 1, 2; Outing Club 1; Personality Club 1, 2.

CALVIN DWIGHT BATES
46 Oakland Ave., Auburndale
Cal
Favorite Pastime: Sleeping in study blocks
I Will to N. H. S.: A coke machine for the lunch room
I; Warren; College

BARBARA ENID BEAN
1735 Beacon St., Waban
Bonnie, Bean, Beanie
Suppressed Desire: To live in Greenwich Village and become another Toulouse-Lautrec
Fondest Memory of N. H. S.: All the wonderful friends I've made here
II; Warren; College
Newtonian, Art Editor 3; Senior Play 2; Dance Committee 1, 2; Art Festival 2; Attendance 3; Art Club 1, 3.

THEODORE JOHN BEATRICE
143 Charlesband Rd.,
Newton Corner
Ted
Fondest Memory of N. H. S.: Friday afternoons at 2:30
I Will to N. H. S.: Six-hour lunch periods
II; Bigelow; College
Marching Band 1, 2, 3; Dance Band 3; Concert Band 3.

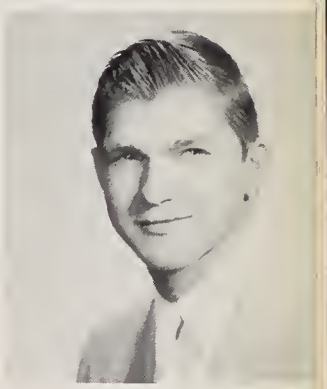

GEORGE EDWARD BECK
96 Edgewater Pk., Framingham
Ed Boy
Suppressed Desire: To catch Mr. Toscano without his hip boots on
Favorite Pastime: Racing
IIIA; Framingham High, College
Administrative Aid 2, 3.

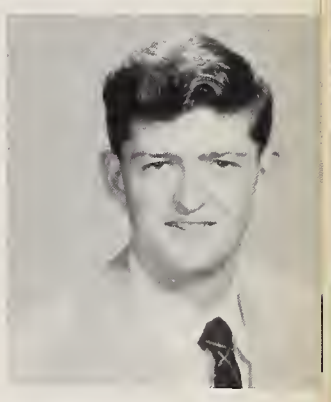

LYMAN MATTHEW BEGGS
118 Windermere Rd.,
Auburndale
Johnny
Fondest Memory of N. H. S.: A certain girl I know
I Will to N. H. S.: Another coach like "Fergie"
I; Warren; College
Legislature 1; Orange Shield 2, 3; Baseball 1, 2, 3, Co-captain 3; Basketball 1, 2, 3; Football 1, 2, 3.

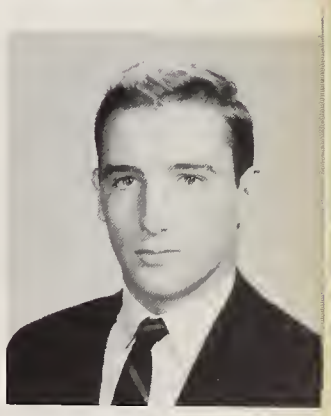

BARBARA ANN BELLINO
1765 Washington St., Auburndale
Barb
Favorite Pastime: "THE BIG OLDS"!
Fondest Memory of N. H. S.: Night rides in the "Big Olds," and certain private parties
IV; Warren; Business
Office Work; Tennis 2; Archery 2; Outing Club 3.

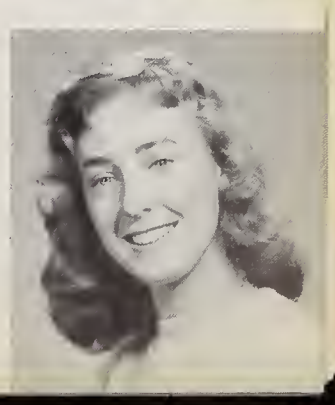

LILLIAN ELLEN BENSON
296 Washington St., Newton
Lillian
Suppressed Desire: To become a nurse
Fondest Memory of N. H. S.: My biology class with Mr. Waller in Room 2311; my job in the Building II office
II; Bigelow; College
Home Room Manager 1; Girls' Chorus 1, 2, 3; Spring Musical 1; Office Help 2, 3; Attendance 3; Baseball 1; Basketball 1; Field Hockey 1; Softball 1; Volleyball 1; Intramural Sports 1, 2; Drama Club 2, 3; Music Club 1, 2, 3; Outing Club 1, 2, 3.

MARCIA LEE BENTLEY
42 Hilltop St., Newton
Fondest Memory of N. H. S.: The Ottawa Exchange
I Will to N. H. S.: "Muz"
Legislature 3; School Exchange 2; Newtonian 2, 3, Copy Editor 3; Newtonite 2; A Capella Choir 1, 2, 3; Girls' Chorus 1, 2; Spring Musical 1, 2; Rally Committee 3; Vespers 1, 2, 3; Dance Committee 2, 3; Point System Committee 2; Archery 1; Music Club 1, 2, 3; Outing Club 1.

ESTA-LEE BERGER
28 Hyde St., Newton Highlands
Es
Fondest Memory of N. H. S.: All the friends I've met, and having Mr. Packard for two years
I Will to N. H. S.: Hot plate lunches for use during S Block
II; Weeks; College
Legislature 2; Newtonite 2; Senior Play 3; Junior Red Cross Council 1, 2; Dance Committee 3; Ushers 1; Music Club 1, 3.

MARCIA BARBARA BERMAN
628 Watertown St., Newtonville
Marsh
Favorite Pastime: Talking to the many wonderful friends I have made
Fondest Memory of N. H. S.: Being in Mr. Peterson's class, Room 127, only for math, and luckily never having a dentention there
II; Day; College
Orange Shield 2; Senior Play 3; Dance Committee 3; Ushers 3; Tennis 1; Archery 1, 3; French Club 2, 3; Home Economics Club 1; Library Club 1; Music Club 3.

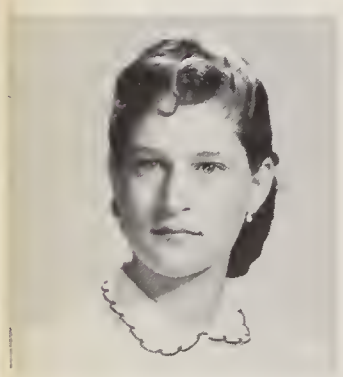

PAULA BERMAN
363 Highland St., Newtonville
Favorite Pastime: Pipin' shaspieo with Barbara, Sue, Joyce, and Frankie
I Will to N. H. S.: "Poopsie"
I; Warren; College
Girls' Chorus 1; Senior Play 3; Junior Red Cross Council 1; Drama Club 2; Music Club 1, 3; Neophytes 1.

WALTER SAMUEL BERNHEIMER
210 Bellevue St., Newton
T.H.
Suppressed Desire: To commute to and from Scituate 365 nights a year
Fondest Memory of N. H. S.: Scituate and the flagpole
I; Bigelow; College
Legislature 1, 3; Home Room Manager 1; Orange Shield 3; Newtonian 3; Tigerama Committee 3; Vespers 1; Dance Committee 1, 3; News Bureau 2; Baseball 1; Football 3; Mathematics Club 2, 3, Vice-President 3.

ANN-MARIE PHYLLIS BIBBO
60 Indiana Terrace,
Newton Upper Falls
Babo, Bib, Bibbobean, Ann
Suppressed Desire: To marry a certain boy; to travel around the world
IV; Weeks; Business
Music Club 3; Outing Club 3.

JEANETTE TERESA BIBBO
83 Faxon St., Nonantum
Suppressed Desire. To keep on walking between classes
I Will to N. H. S.: My claustrophobia in the cafeteria
I; Day; College
Newtonite 1, 2; Drama Club 2; French Club 3; Music Club 3; Neophytes 1; Orchesis 3.

the race for space,

MARGARET MARY BILODEAU
311 River St., West Newton
Favorite Pastime: Eating lunch in S Block
I Will to N. H. S.: A tunnel between Building II and Building III
IV; Waltham High; Business
Senior Play 3; Tennis 2, 3; Music Club 3; Outing Club 3.

CAROLANN BIRD
113 Chestnut St., West Newton
Carol
Favorite Pastime: Being with Richard Comeron Beatty
Fondest Memory of N. H. S.: Dr. Leo Barry
II; Warren; College
Orange Shield 2; Music Board 2, 3; A Capella Choir 1, 2, 3; Vespers 1, 3; Leader Corps 3; Office Work 2; French Club 1, 2; Home Economics Club 3; Music Club 1, 2, 3; Neophytes 1; Outing Club 1, 3.

RICHARD MARTIN BLACHER
6 Leonard Ave., Newtonville
Favorite Pastime: I'd better not say
I Will to N. H. S.; Hot Hot-Plates
I; Warren; College
Newtonite 3; Science Fair 1; Aviation Club 2, 3; Camera Club 2; Rifle Club 1; Science Club 3.

DAVID HENRY BLINDER
11 Whittier Rd., Newtonville
Favorite Pastime: Making money
Fondest Memory of N. H. S.: Civics Committee
IV; Day; Business
Class Committee 2; Ushers 1.

MARJORIE SUE BLUESTEIN
179 Kirkstall Rd., Newtonville
Marge
Suppressed Desire: To lock Harvey in the coat room
Favorite Pastime: Being a general nuisance
I; Bigelow; College
Girls' Chorus 1; Tigerama Committee 2; Senior Play 3; Spring Musical 1, 2, 3; Drama Festival 1, 2; Rally Committee 3; Vespers 1, 2, 3; Dance Committee 1, 2; Basketball 2, 3; Fencing 1; Tennis 1, 2; Drama Club 2, 3; French Club

EDGAR ALEXANDER BOARDMAN
21 Groveland St., Auburndale
Sandy
Fondest Memory of N. H. S.: My four "C" lunches (?)
I Will to N. H. S.: More "Sullivan Days!"
I; Warren; College
Ice Hockey 1, 2, 3.

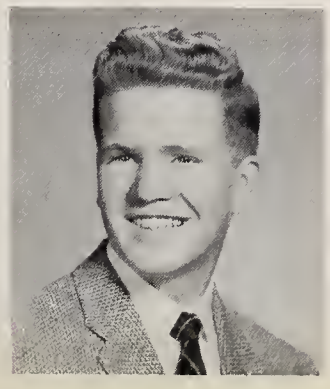

BARRY MATIN BOGRAD
484 Lowell Ave., Newtonville
Bogey, Big B, Little Bo
Suppressed Desire: To have teachers in the future like Melvin Ronald Karpas
I Will to N. H. S.: A bottle of deodorant for Irving's "Fan" (Hummmm)
I; Day; College
Legislature 3; Marching Band 1, 2, 3, President 3; Dance Band 1, 2; Senior Play 3; Spring Musical 2; Rally Committee 3; Science Fair 1; Hl-Y 2, 3; Baseball 1:

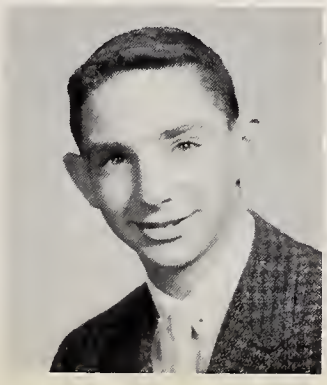

EDWARD BOGRAD
9 Warren Ter., Newton Centre
Eddie, Bogey, Bogaro
Favorite Pastime: Sports in Hernando's Hideaway, 139
Fondest Memory of N. H. S.: Dr. Leo Barry
I; Weeks; College
Class Committee 3; Orange Shield 3; Tigerama Committee 3; P. T. S. A. Membership Committee 3; Senior Play 3; Cross Country 1, 2, 3, Co-captain 3; Track, Indoor 1, 2, 3; Track, Outdoor 1, 2, 3.

JUDY ADELE BOND
22 Ellis Rd., West Newton
Jude
Suppressed Desire: To think up an original favorite pastime
Favorite Pastime: Thinking up an original suppressed desire
I; Warren; College
Newtonian 3; Newtonite 1, 2; Senior Play 3; Spring Musical 1, 2; Junior Red Cross Council 1; Vespers 1, 2; Dance Committee 1, 2, 3; Drama Club 1, 2, 3; French Club 2, 3, Secretary 3; Music Club 1, 2, 3.

DAVID BONNER
30 Longwell Rd., Waban
Dave "Gator"
Suppressed Desire: To be a successful pharmacist
Fondest Memory of N. H. S.: My Sophomore home room, 139, with Mr. Bissex and his backroom, "The Casino"
I, II; Warren; College
Class Committee; Home Room Manager 2; Newtonite 2; Junior Red Cross Council 1; Motion Picture Squad 1; Intramural Sports 1; Camera Club 1, 3; Cavalry Club 1, Chemistry Club 3; Rifle Club 3.

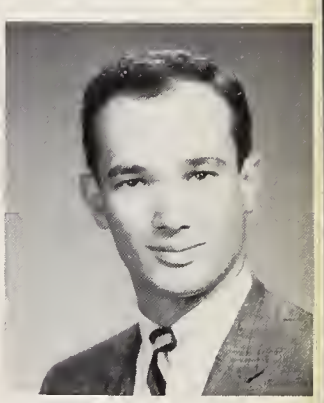

BERNICE CLAIRE BONTEMPO
181 River St., West Newton
Tootsie
Suppressed Desire: Silence is Golden
Favorite Pastime: Watching the sunset
IV; Warren; College
Basketball 1; Golf 2, 3; Tennis 1, 2, 3; Field Hockey 1; Archery 2, 3; Outing Club 1, 2.

LINDA LOUISE BORDEN
94 Day St., Auburndale
Suppressed Desire: To make a summer romance last
Fondest Memory of N. H. S.: Mr. Karpas, and football games my Junior year
I; Warren; College
Legislature 3; Orange Shield 2, 3; Girls' Chorus 1, 2, 3; Rally Committee 2, 3; Vespers 1, 2; Leader Corps 2, 3; Anti-Smoking Committee 2; Dance Committee 1, 2, 3; Ushers 1, 2, 3; Tri-Hi-Y 2, 3; Archery 1, 2, 3; Intramural Sports 1, 2, 3; Cavalry Club 3; Music Club 1, 2, 3; Neophytes 1.

JOHN EDWARD BORELLI
16 Cross St., West Newton
Johnny
Favorite Pastime: Radio servicing
Fondest Memory of N. H. S.: Mr. Bott's Duck Soup
IIIA; Day; Service
Administrative Aid.

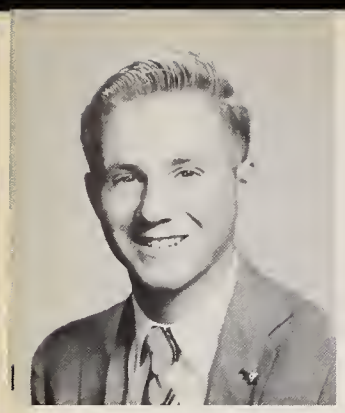

JOSEPH ALBERT BORELLI
16 Cross St., West Newton
Joe
Suppressed Desire: To be a success
Favorite Pastime: Working on cars
IIIA; Day; Business
Administrative Aid Captain.

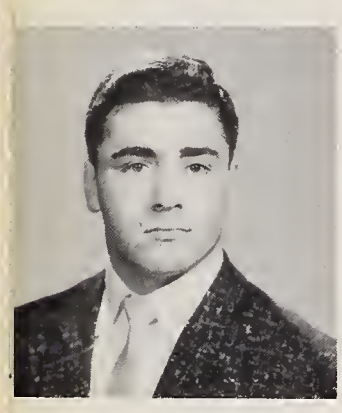

PAUL BARRY BORNSTEIN
14 Linda La., Newton Highlands
Fireball
Fondest Memory of N. H. S.: Mr. Packard's periods
I Will to N. H. S.: An elevator for Building I
I; Weeks; College
Orange Shield 3; Baseball 1; Intramural Sports 1, 2.

RONALD FRANK BONSTEIN
28 Westchester Rd., Newton
Ronnie
Suppressed Desire: To win $100 from Dave
Favorite Pastime: Playing cards in S Block
II; Bigelow; College
Vespers 1; Intramural Sports 1, 2, 3.

JOSEPH SAMUEL BORROW
10 Nardone Rd., Newton Centre
Joe
Fondest Memory of N. H. S.: Mr. Packard's art classes
I; Tabor Academy; College
Class Committee 3; Orange Shield 3; Orange Book 2, 3; Band 3; Drum Major 3; Senior Play 3; Music Club 3.

BARBARA ANNE BOSSERDET
46R Elm St., West Newton
Bosser
Suppressed Desire: To write the English translation in my French reader
I Will to N. H. S.: One T.V. set for every detention room
I; Fitchburg High; College
Girl's Chorus 2; Senior Play 3; Rally Committee 3; Vespers 2; Dance Committee 3; Ushers 3; Tri-Hi-Y 3; Fencing 3; Archary 3; Softball 2; Intramural Sports 2, 3; Cavalry Club 3; French Club 3; Music Club 3.

DAVID STEWART BOSWORTH
11 Regina Rd., Auburndale
Fondest Memory of N. H. S.: Going for a ride during S Block
I Will to N. H. S.: To Mr. Druey, high powered binoculars
IIIA; Warren; Service
Rifle Club 1.

JUDITH ANN BOUCHER
374 Central St., Auburndale
Judy, Bouch
Fondest Memory of N. H. S.: That second Tigerama!
I Will to N. H. S.: Unleaking tunnels
II; Warren; College
Orange Shield 2, 3; Girls' Chorus 1; Senior Play 2, 3; Rally Committee 3; Vespers 1; Leader Corps 3; Dance Committee 1, 2, 3; Stage Crew 2; Ushers 1, 3; Basketball 1, 2, 3; Tennis 2, 3; Fencing 1; Field Hockey 1; Softball 1; Intramural Sports 1, 2, 3; Music Club 2, 3; Outing Club 1;

ALBERT THOMAS BOUDREAU
153 Hancock St., Auburndale
Suppressed Desire: To get something better than a "C" in English
Fondest Memory of N. H. S.: Playing basketball in 139 in Sophomore year
I; College.

and the shuffle of the turbulent crowd.

BARBARA ANN BOWERS
20 Trinity Ter., Newton Centre
Barbie, Bobbie
Fondest Memory of N. H. S.: The grand people we met and the wonderful times we had on the Wisconsin Exchange
I Will to N. H. S.: A parking lot under the Football Field
I; Weeks; College
Class Committee 2; National Honor Society 2, 3, Secretary 3; Legislature 3; Orange Shield Captain 3; School Exchange 2; Newtonian Advertising Editor 3; Newtonite 2; A Capella Choir 2, 3; Girl's Chorus 1, 2; Spring Musical 2; Vespers 1, 2, 3:

JOHN CHARLES BOURGAULT
219 Commonwealth Ave., Chestnut Hill
Burgie
Fondest Memory of N. H. S.: Those wonderful "Wednesdays" at Lake Cochituate
I Will to N. H. S.: Mr. Willard's "Are you there?"
IIIA; Bigelow; Service.

DEBORAH ELAINE BOYLE
926 Dedham St., Newton Centre
Debbie
Suppressed Desire: To own a trailer
I Will to N. H. S.: The French book I purchased in my Sophomore year
I; Weeks; College
Basketball 2, 3; Softball 2, 3; Intramural Sports 2, 3; Art Club 1, 2, 3; Science Club 2, 3.

JUDITH ANN BRACKEN
42 Prairie Ave., Auburndale
Judy
Suppressed Desire: To be Mrs. Gerard E. Hopkins
Favorite Pastime: Gerard
IV; Warren; Business.

JAMES ARTHUR BRADLEY
34 Melbourne Ave., Newtonville
Brod
Fondest Memory of N. H. S.: Hernando's Hideaway, room 139, Sophomore year
II; Day; College.

RICHARD KENT BRAUNINGER
41 Lindbergh Ave., West Newton
Kent
Suppressed Desire: To play sports in college
I Will to N. H. S.: A principal as good as Dr. Barry
I; Warren; College
School Exchange 3; Golf 1; Neophytes 1; Tusitala 1.

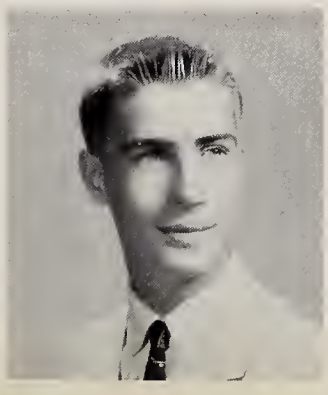

ROBERT BREEN
116 Auburn St., Auburndale
Bates
Favorite Pastime: Playing golf
I Will to N. H. S.: All the homework I didn't do
II; Warren; College
Legislature 1, 2; Tigerama Committee 1, 2; Football 1; Golf 1, 2, 3.

ELIZABETH BRIGGS
102 Beaumont Ave., Newtonville
Betty
Fondest Memory of N. H. S.: N. H. Weekends!
I Will to N. H. S.: Another State Champ!
II; Day; College
Legislature 3; Newtonite 2; Tigerama Committee 2, 3; Rally Committee 3; Vespers 1; Tri-Hi-Y 2, 3, Vice-President 3; Basketball 1, 2, 3; Fencing 2; Intramural Sports; Music Club 1, 2, 3; Outing Club 1.

JUDITH CLARK BROCKERT
21 Moreland Ave., Newton Centre
Judi
Fondest Memory of N. H. S.: The football games and the friends I've made
I Will to N. H. S.: A principal like Dr. Barry
I; Weeks; College
Girls' Chorus 1, 2, 3; Vespers 1, 2; Leader Corps 2, 3; Basketball 2, 3; Archery 1, 2, 3; Volleyball 2; Intramural Sports 1, 2, 3; Cavalry Club 1, 2, 3; Drama Club 2; Neophytes 1; Science Club 3.

ALICE BROOKINGS
43 Union Street, Newton Centre
Al, Allie
Favorite Pastime: Waiting
Fondest Memory of N. H. S.: My Junior year
IV; Weeks; College
National Honor Society 2, 3; Newtonian 3; Newtonite 2; A Capella Choir 2, 3; Girls' Chorus 1; Spring Musical 2; Vespers 1, 2; Music Club 1, 2, 3, Corresponding Secretary 3.

CAROL ATWOOD BROOKS
47 Winchester Rd., Newton
Favorite Pastime: Whittling
Fondest Memory of N. H. S.: My Junior year
I; Bigelow; College
Home Room Manager 2, 3; Newtonite 1; Tigerama Committee 3; Senior Play 3; Spring Musical 1, 2, 3; Drama Festival 1; Rally Committee 2, 3; Junior Red Cross Council 1; Vespers 1, 2, 3; Dance Committee 1, 2, 3; Ushers 1; Field Hockey 1; Archery 3; Cavalry Club 2; Music Club 1, 2, 3; Orshesis 1, 2; Outing Club 1.

DOROTHY ELAINE BROOKS
468 Albemarle Rd., Newtonville
Dot, Dotty
Suppressed Desire: To see Mr. Steinhope get a blue card
I Will to N. H. S.: My brother and sisters
IV; Day; Business

CAROLYN SANDRA BROSTOFF
56 Indian Ridge Rd., Newton Centre
Ca
Suppressed Desire: To be in the same class, study, or gym with Judy
Favorite Pastime: Looking forward to those wonderful "Sonny" weekends
I; Weeks; College
Legislature 3; Home Room Manager 2; Newtonite 1, 3; Tigerama Committee 3; Senior Play 3; Spring Musical 2; Rally Committee 1; Junior Red Cross Council 1; Dance Committee 1, 2, 3; Usher 1; Music Club 1, 3; Neophytes 1.

JUDITH PEIRCE BROWN
33 Woodland Rd., Auburndale
Judy, June
Suppressed Desire: To pitch for the Cleveland Indians
I Will to N. H. S.: Another Elvis, and 3,000 kids for an S Block rally in the stadium
I; Warren; College
Clerk of Associates 3; Secretary of Class 1, 2; National Honor Society 2, 3; Legislature 1, 2, 3; Orange Shield 2, 3; Spring Musical 2; Drama Festival 1; Rally Committee 2, 3, Chairman 3; Vespers 1, Leader Corps 3; Dance Committee 1, 2, 3; Tri-Hi-Y Secretary 2; Field Hockey 1, Intramural Sports 1, 2, 3; Drama Club 2; Music Club 2, 3; Orchesis 1, 2, 3; Outing Club 1.

PERLEY BRYANT
200 Washington St.,
Newton Corner
Pearl-Do
Favorite Pastime: Newtonville lunches
I Will to N. H. S.: A "Prank"
IV; Bigelow; Service

PATRICIA ANN BUCKLEY
868 Walnut St.,
Newton Centre
Pattie, Pat
Favorite Pastime: Bombing around in the old Plymouth with the "fifth wheels"
II; Weeks; College
Tigerama Committee 3; Senior Play 3; Dance Committee 1, 2; Usher 2; Office Work 3; Tennis 1; Softball 1; Home Economics Club 1; Music Club 3; Outing Club 1, 2, 3.

ROBERT PHILIP BUCKLEY
43 Brookdale Rd.,
Newton Upper Falls
Fondest Memory of N. H. S.: Working on Phil's Chevy and the Packard
I Will to N. H. S.: Dick's car
II; Coyle High School, Taunton; College
Intramural Sports 2, 3.

DOROTHY JANE BUGBEE
14 Exeter St.,
West Newton
Jane
Fondest Memory of N. H. S.: Mr. Loring's history class
I Will to N. H. S.: A tunnel from Building II to Building I
II; Warren; College
Junior Red Cross Council 3; Vespers 1, 2; Tennis 1; Music Club 2, 3; Outing Club 1.

EMILY BULLEN
199 Collins Rd., Waban
Emmy
Favorite Pastime: Parties at the "ledge"
Fondest Memory of N. H. S.: My Junior year; Mr. Karpas
II; Warren; College
Tigerama Committee 3; Rally Committee 3; Rally Committee 3; Tri-Hi-Y 3; Basketball 3; Tennis 3; Softball 3; Intramural Sports 3.

FLORENCE BURDICK
37 Grayson Lane,
Newton Lower Falls
Flo, Sue
Suppressed Desire: To think of something original for the yearbook
Fondest Memory of N. H. S.: My Junior year; Nejco
II; Warren; College
Senior Play 3; Spring Musical 2, 3; Vespers 1, 2; Leader Corps 2, 3; Dance Committee 3; Stage Crew I; Tri-Hi-Y 3; Art Club 1; Cavalry Club 3; Library Club 1, 2; Music Club 1, 2, 3.

JUDITH ANN BURGESS
80 Putnam St., West Newton
Judy
Suppressed Desire: To graduate
Favorite Pastime: Summer vacations
I; Warren; College
Spring Musical 1; Rally Committee 3; Dance Committee 1, 2, 3; Tri-Hi-Y 2, 3; Basketball 1, 2, 3; Tennis 2; Field Hockey 1, 2, 3; Softball 1, 2; Intramural Sports 1, 2, 3; French Club 3; Home Economics Club 3; Music Club 1; Outing Club 2, 3.

At the command of the bell, we climb

JAMES LEO BURKE
35 Canterbury Rd.,
Newton Highlands
Jim
Supressed Desire: To graduate from college
Favorite Pastime: Sleeping
I; Weeks; College
Cross Country 2; Track, Outdoor 2; Hunting and Fishing Club 3.

ANN LOUISE BYRNE
16 Columbia Ave.,
Newton Upper Falls
Annie, Bunzi
Fondest Memory of N. H. S.: "Kozy Korner" in Mr. Barteau's room and all the history we learned?
I Will to N. H. S.: A principal as friendly and understanding as Dr. Barry
II; Weeks; College
Tigerama Committee 3; Rally Committee 3; Office Work 3; Basketball 2; Tennis 3; Softball 1, 2; Intramural Sports 1; French Club 1; Home Economics Club 1; Outing Club 2; Spanish Club

PHILLIP JOHN CALLAN
57 Freeman St., Auburndale
Phil
Supressed Desire: To be able to whistle during S Block
I Will to N. H. S.: A seat in the cafeteria
I; Cathedral High, Springfield; College
Legislature 3.

JOAN MARIE CARROLL
55 Wilde Rd., Waban
Fondest Memory of N. H. S.: Every minute of three wonderful years
I; Warren; College
Associate Council 2; Home Room Manager 1, 2, 3; Tigerama Committee 3; Rally Committee 3; Dance Committee 1, 2, 3; Music Club 1, 2, 3; Neophytes 1, Outing Club 1, 2, 3.

JUDITH ANN CARROLL
774 Watertown St.,
West Newton
Judy
Fondest Memory of N. H. S.: Junior English class
I Will to N. H. S.: My long lost pony tail
II; Day; Business
Legislature 2; Girls' Chorus 1; Tigerama Committee 3; Senior Play 3; Spring Musical 2, 3; Leader Corps 3; Dance Committee 3; Office Work 3; Basketball 3; Tennis 1; Volleyball 1, 2, 3; Bowling 2, 3; Intramural Sports 1; Home Economics Club 3; Music Club 3; Outing Club 1, 2, 3.

ROBERT ALFRED CARSON
61 Beecher Pl., Newton Centre
Bob, Bobby
Favorite Pastime: Those after hour pow-wows behind the big rock
Fondest Memory of N. H. S.: Those quickie smokes with Carol in the "Yellow Bomber"
II; Weeks; College
Tigerama Committee 3; Motion Picture Squad 3.

JAMES CASTANO
49 Pine St., West Newton
Jim, Cast-Iron
Suppressed Desire: To mount a 1956 Chrysler engine in a Corvet
Favorite Pastime: Jo Gentile
IV; Warren; Service

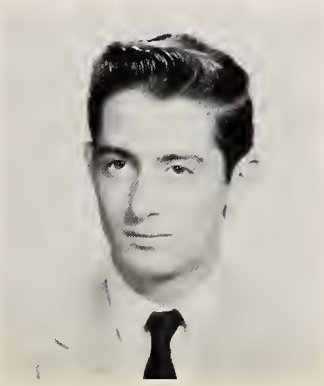

RICHARD CAVANAUGH
714 Walnut St., Newton Centre
Dick
Suppressed Desire: To rollerskate through the tunnels
II; Weeks; College
Boys' Chorus; Music Club 2.

HOLLY ANDREA CHAIKOWSKI
116 Roundwood Rd.,
Newton Upper Falls
Favorite Pastime: Thinking of Tony
Fondest Memory of N. H. S.: My Junior year
I; Weeks; College
Vespers 1, 2; French Club 1; Future Teachers Club 3; Neophytes 1; Outing Club 3.

ROBERT CHARNEY
18 Cedar St., Newton Centre
Bob-O, Raw-Bear, Bob
Suppressed Desire: To become automatized à la "Newton Plan"
I Will to N. H. S.: Future ease in getting through the "bread lines" of our cafeteria
I; Weeks; College
Class Committee 2; Legislature 3; Orange Shield Co-Captain 2, 3; Boys' Chorus 2, 3; Spring Musical 2, 3; Dance Committee 3; Tennis 1, 2, 3; Music Club 2, 3.

ARTHUR BOWLES CHARTIER
11 Meredith Ave.,
Newton Highlands
Artie
Suppressed Desire: To blow up 233
I Will to N. H. S.: A Bengal Tiger for a mascot
I; Boston Latin; College
Drama Festival 2; Intramural Sports 2; Hunting and Fishing Club 2, 3.

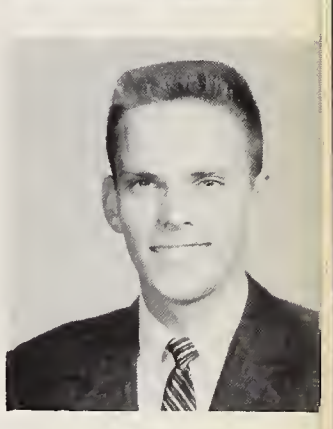

JOAN CHASE
62 Prince St., West Newton
Suppressed Desire: To go back to Plymouth
Fondest Memory of N. H. S.: The Plymouth, Wisconsin Exchange; Mr. Karpas
I; Warren; College
Class Committee 1, 3; Orange Shield 3; School Exchange 2; Rally Committee 3; Vespers 1, 2; Committee 1, 2, 3; Basketball 1, 3; Field Hockey 1, 2, 3; Softball Intramural Sports 1, 2, 3; Cavalry Club 1, 3; Home Economics Club 3; Music Club 1, 2, 3; Outing Club 3.

SANDRA JEAN CHASNOFF
17 Stafford Rd., Newton Centre
Chas, Sandy, Smiley
Favorite Pastime: Noble beast; bombing around
Fondest Memory of N. H. S.: 4:30 A.M. walks, — you know
I; Brookline High; College
Newtonite 2, 3; Girls' Chorus 1, 2, 3; Spring Musical 2; Drama Festival 2; Vespers 1, 2; Dance Committee 3; Basketball 2, 3; Archery 3; Fencing 1, 2, 3; Tap dancing 3; French Club 1, 2, 3; Future Teachers Club 3; Music Club 1, 2, 3; Orchesis 1; Outing Club 2, 3.

JOHN RACE CHESEBRO
110 Carver Rd.,
Newton Highlands
Ches
Suppressed Desire: To win a letter in outdoor track
I; Weeks; College
Legislature 3; Track, Indoor 2; Track, Outdoor 2, 3; Debating Club 2; Hunting and Fishing Club 2, 3, Vice-President 3.

ALICE HELENE CHESTER
24 Mayflower Rd., Chestnut Hill
Ally, Al
Suppressed Desire: To have a happy and successful life
Fondest Memory of N. H. S.: Some of the teachers I've had; rushing for the mail
I; Weeks; College
Class Committee 3; Legislature 1, 2; Civics Committee 2, 3; Orange Shield 3; Newtonian 3; A Capella Choir 1, 2, 3; Spring Musical 1; Vespers 1, 3; Leader Corps 1; Anti-Smoking Committee 2; Dance Committee 1, 2; Ushere 1; Legislature Exchange 2; Office Work 3; Music Club 2, 3; Orchesis 3.

CARLOS DANIEL CHIRIBOGA
27 Floral St., Newton Highlands
Chico, Chick, Danny
Suppressed Desire: To make a million before I'm 24
Favorite Pastime: Waiting for the 2:30 bell to ring
II; Weeks; College

SANDRA ANN CHOOK
149 Allen Ave., Waban
Sandy, Chooky
Fondest Memory of N. H. S.: The parade of orange and black during the football season
I; Weeks; College
National Honor Society 2, 3; Home Room Manager 2; Orange Shield 3; Newtonian Data Editor 3; Spring Musical 1, 3; Junior Red Cross Council 1, 2, 3; Dance Committee 2; Office Work 2; Cavalry Club 1; International Club 1; Latin Club 2, 3; Mathematics Club 2, 3; Music Club 1, 2, 3; Science Club 1.

DONALD CARLSON CHRISTENSON
23 Parkview Ave., Newtonville
Chris
Favorite Pastime: Sports and the "32"
I Will to N. H. S.: Leo
II; Day; College
Orange Shield 3; Football 1, 3; Track, Indoor 1, 2, 3; Track, Outdoor 1, 2, 3.

PATRICIA ANN CIAMBELLI
133 Parmenter Rd.,
West Newton
Pat, Patti
Fondest Memory of N. H. S.: The day I received my class ring
I Will to N. H. S.: The song I learned in Miss Axelrod's room
IV; Day; Business
Rally Committee 3; Archery 3; Badminton 2; Softball 1, 3; Table Tennis 3.

CAROL VIRGINIA CIAMPA
148 Chapel St., Nonantum
Suppressed Desire: To have all my dreams come true
I Will to N. H. S.: More teachers under thirty-five
IV; Day; Business

NANCY ELLEN CIBEL
30 Perkins St., West Newton
Nan, Nanc
Suppressed Desire: To cut Elvis Presley's hair
I Will to N. H. S.: My little brother, Jimmy
II; Woodrow Wilson; College
Tigerama Committee 3; Rally Committee 3; Tennis 3; Outing Club 3.

toward learning

CARL PAUL CIOPPA
17 West Pine St., Auburndale
The Chop
Favorite Pastime: Hockey; the Radio shop
I Will to N. H. S.: Two hundred Mr. Karpases
IIIA; Warren; College
Ice Hockey 1, 2, 3.

RICHARD PATRICK CIVETTI
43 Underwood Ave.,
West Newton
Dick
Supressed Desire: To pilot a jet plane faster than sound
Favorite Pastime: Sports and working
IV; Warren; College

LESLEY MARIE CLARKE
11 Scribner Pk., Auburndale
Les, Tutti
Fondest Memory of N. H. S.: The school spirit at the football games; the wonderful friends I've made
I Will to N. H. S.: All my empty Wrigley's gum wrappers
II; Warren; College
Tigerama Committee 2, 3; Dance Committee 3; French Club 1; Music Club 1, 2, 3.

THOMAS MacCORMACK CLOSE
26 Aberdeen St., Newton Highlands
Mac
Favorite Pastime: The radio; gas engines
Fondest Memory of N. H. S.: The 2:30 bell
II; Weeks; College

PETER HARWOOD COBB
19 River St., West Newton
Professor
Suppressed Desire: All my desires are suppressed
I; Warren; College
National Honor Society 2; School Exchange 2; Band Executive Committee 3, 4; Marching Band 1, 2, 3, 4; Concert Band 1, 2, 3; Orchestra 2, 3, 4; Spring Musical 3, 4; Vespers 3, 4; Science Fair 4; Latin Club 2, 3, 4; Music Club 1, 2, 3, 4.

MITCHELL MAYER COHEN
47 Margaret Rd., Newton Highlands
Mitch, Marlon
Suppressed Desire: To build my own car, and never to stop riding motorcycles
Favorite Pastime: Being with Harriet — before, during, and after school
II; Weeks; College
Riflle Team 2, 3; Aviation Club 1; Rifle Club 1, 2, 3.

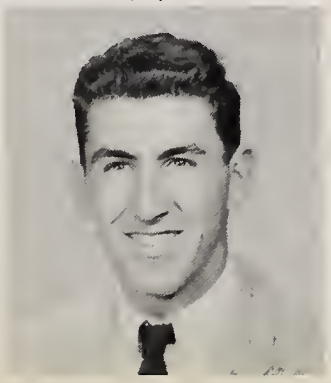

SHEPARD COHEN
67 Brookline St., Chestnut Hill
Shep
Suppressed Desire: To address my English teacher as "Teech"
I Will to N. H. S.: An Elvis Presley Music Appreciation Club
I; Boston Latin School; College
Home Room Manager 3; Junior Red Cross Council 2; Mathematics Club 3.

SHEVA RUTH COHEN
77 Montvale Rd., Newton Centre
Favorite Pastime: Taking unforgettable trips to unmentionable places
Fondest Memory of N. H. S.: All the wonderful times I've had and all the wonderful people I've met
I; Weeks; College
Newtonian 3; Spring Musical 2, 3; Dance Committee 3; Usher 1; Tennis 3; French Club 2, 3; Future Teachers Club 2, 3; Music Club 1, 2, 3.

DONALD COLBY
43 Court St., Newtonville
Suppressed Desire: To see another bigger and better lunchroom built
I Will to N. H. S.: The first parking space in the parking lot
IIIA; Thomas A. Edison

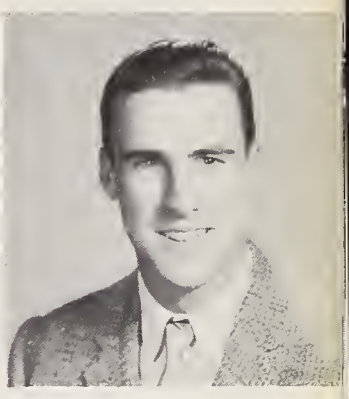

DOROTHY LORRAINE COLTON
18 Cliff Rd., Newton Upper Falls
Dotti, D.L.
Suppressed Desire: To see the year 1960 come quickly
Favorite Pastime: Killing time till 3:10
IV; Weeks; Business
A Capella Choir 3; Girls' Chorus 1,2.

ROBERT CONANT
39 Norwood Ave., Newton Centre
Kustom, Bob
Fondest Memory of N. H. S.: Miss Stone's algebra class
I Will to N. H. S.: My parking space in front of Building III
II; Weeks; College
Orange Shield 3; Tigerama Committee 3; Hi-Y 2, 3; Ice Hockey 3; Mayflower Hockey League 2, 3; Track, Indoor 3; Track, Outdoor 3; Aviation Club 1; Rifle Club 1.

RICHARD GEORGE CONDON
53 Marshall St., Newton Centre
Dick
Favorite Pastime: Doing homework
Fondest Memory of N. H. S.: Home Room 322, two years in a row
II; Weeks; College
Orange Shield 3; Anti-Smoking Committee 3; Tennis 1, 2; Track, Outdoor 3; Intramural Sports 1.

RONALD MATTHEW CONNELLY
20 Hazelwood Ave., West Newton
Ron, Rosco, Ace
Suppressed Desire: To have Orange Shield post in the girls' locker room
Fondest Memory of N. H. S.: The tunnels
I, II; Day; College
Legislature 2, 3; Home Room Manager 3; Orange Shield 2, 3; Newtonite 2; Tigerama Committee 2; Anti-Smoking Committee 2; Dance Committee 3; Motion Picture Squad 1, 2, 3; President of Hi-Y 2, 3; Football 1, 3; Ice Hockey 3; Track, Outdoor 2; Intramural Sports 2; French Club 1.

PETER PATTEN CONROY
55 Fair Oaks Ave., Newtonville
Pete
Suppressed Desire: To be a beachcomber
Favorite Pastime: Sports; rhythm and blues music
I; Day; College
Hunting and Fishing Club 3.

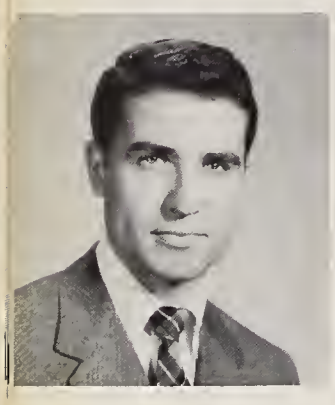

LOUIS CONTRINO
22 Cambria Rd., West Newton
Luigi
Suppressed Desire: To go to Italy (Per vedere i miei amici)
Favorite Pastime: Standing on the corner watching the girls go by
II; Day; College

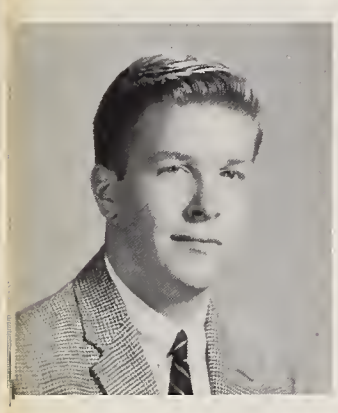

PHILIP MAYNARD COOK
11 Rice St., Newton Centre
Buzz, Phoebe, Alfred
Favorite Pastime: Being with "Comrades," a real great group
I Will to N. H. S.: Alfred Nueman's band-aid
I; Weeks; College
Hunting and Fishing Club 1, 2, 3; Science Club 2, 3.

WILLIAM MORGAN COOLEY
460 Ward St., Newton Centre
Bill
Favorite Pastime: To ball it up
I Will to N. H. S.: My headpiece
II; Weeks; Service

FRANK COPAN
304 California St., Nonantum
Frank
Fondest Memory of N. H. S.: Mr. Dulac
IIIA; Our Lady's Service.

PETER HARVEY CORLISS
14 Winona St., Auburndale
Suppressed Desire: To have a suppressed desire
Fondest Memory of N. H. S.: Football game with Waltham — score 0-0
II; Warren; College
Legislature 3; Orange Shield 2; A Capella Choir 1, 2, 3; Spring Musical 2, 3; Vespers 1, 2, 3; Football 2; Softball 1; Intramural Sports 1, 2.

EARL LEO CORNISH
31 Larkin Rd., West Newton
Ferny, Speedo
Suppressed Desire: That the 56-57 hockey team put a trophy in the showcase
I Will to N. H. S.: The broken hockey sticks in the trunk of the Olds powered coupe
II; B.C. High; College
A Capella Choir 3; Baseball 3; Football 2; Ice Hockey 2,3.

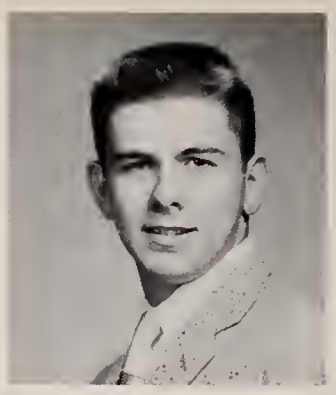

RICHARD JOSEPH COSTELLO
194 Parmenter Rd., West Newton
Dick
Suppressed Desire: To graduate
Fondest Memory of N. H. S.: Vacations
II; Day; College
Orange Shield 3; Baseball 3; Football 3.

and strength.

RICHARD JEROME COWAN
11 Melville Ave., Nonantum
Nonantum
Richie
Suppressed Desire: To build a drag strip circling Newton High
I Will to N. H. S.: An elevator so that the sophomores who bought tickets can get some use out of them
II; Day; College

FREDERICK MICHAEL CRONIN
950 Boylston St., Newton Highlands
Fred
Favorite Pastime: Basketball; baseball
Fondest Memory of N. H. S.: Football games
I; Marist College; College
Class Committee 3; Orange Shield 3; Baseball 2, 3; Basketball 2, 3; Cross Country 3; Intramural Sports 2, 3.

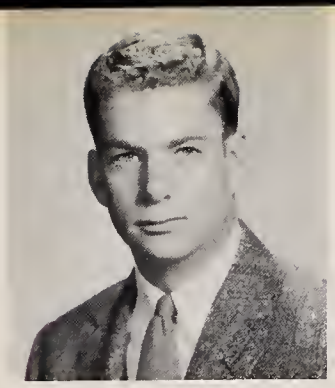

DAVID BUCK CROSBY
12 Regina Rd., Auburndale
Cross, Bucky, Dave
Suppressed Desire: To own the Duck Feeding Area and install parking meters
Fondest Memory of N. H. S.: My little campaign manager
I; Warren; College
President of Class 3; Home Room Manager 2; Orange Shield Captain 3; School Exchange 2; Tigerama Committee 2, 3; Dance Committee 2; Baseball 1, 3; Ice Hockey 1, 2, 3; Captain 3.

NANCY THOMPSON CROWELL
14 Manitoba Rd., Waban
Suppressed Desire: To conquer a fighting "Irish man"
Favorite Pastime: Counting calories
I; Warren; College
Legislature 3; Girls' Chorus 1, 2, 3; Tigerama Committee 3; Junior Red Cross Council 3; Vespers 1, 2; Dance Committee 2; Basketball 3; Tennis 2, 3; Field Hockey 2, 3; Drama Club 2, 3; Music Club 1, 2, 3; Neophytes 1; Orchesis 1, 2; Outing Club 3.

ROSEMARY ELIZABETH CROWLEY
108 Lake Ave., Newton Centre
Suppressed Desire: To slide down the bannisters to beat the crowd
I Will to N. H. S.: Slippery bannisters
I; Weeks; College
Legislature 3; Home Room Manager 1; Orange Book 2, 3; Girls' Chorus 1, 2, 3; Vespers 1, 2; Future Teachers Club 1, 2; International Club 3; Music Club 2, 3.

PHILIP CRUISE
66 Margaret Rd.,
Newton Highlands
Phil
Fondest Memory of N. H. S.: Mr. Koughan
I Will to N. H. S.: A detective for Mr. Sanborn
II; Weeks; College
Basketball 1, 2, 3; Track, Outdoor 1, 3; Cross Country 1, 3.

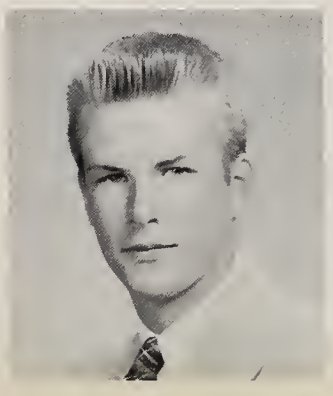

PAUL FRANCIS CUMMINGS
12 Columbus Pl., West Newton
P.F.C.
Suppressed Desire: To graduate
Favorite Pastime: Cars; girls
II; Weeks; College
Motion Picture Squad 3; Baseball Manager.

MARGARET MARY CUNNINGHAM
128 Westland Ave.,
West Newton
Margie, Marge
Favorite Pastime: Going to all the swell parties in Natick and Newton
Fondest Memory of N. H. S.: Tigerama, September, 1956; getting out of school at 3: 10
IV; Sacred Heart; Business
Cavalry Club 3; Outing Club 2, 3; Rifle Club 3.

JOHN CURLEY
16 Thornton Pl., Newton
Curly
Fondest Memory of N. H. S.: Detention
I Will to N. H. S.: To George Batt, all the money I owe him for broken tubes
IIIA; Bigelow; Service
Administrative Aid.

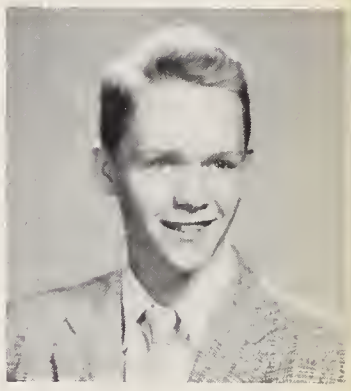

MARY ANN CUSHING
19 Maple St., Auburndale
Favorite Pastime: Mr. Spink's classes
Fondest Memory of N. H. S.: The Canadian Exchange
II; Warren; College
School Exchange 2; Drama Board 2, 3; Senior Play 3; Spring Musical 1, 2, 3; Drama Festival 1, 3; Leader Corps 1, 2, 3; Dance Committee 3; Drama Club 1, 3; Neophytes 1; Orchesis 1, 2, 3.

SANDRA LOUISE CUTLER
34 Lodge Rd., West Newton
Sandie
Fondest Memory of N. H. S.: New Year's Eve
I Will to N. H. S.: Escalators in all the buildings
I; Day; College
Spring Musical 2, 3; Junior Red Cross Council 1, 2, 3; Golf 1; Tennis 1; Archery 2; International Club 1, 2; Mathematics Club 2; Music Club 1, 2, 3; Neophytes 1; Orchesis 1, 2, 3.

MARYANN D'AGOSTINO
26 Shepherd Pk., Waban
Fondest Memory of N. H. S: The fire escape from 144
I Will to N. H. S.: The tunnel that isn't
II; Weeks; College
A Capella Choir 1, 2, 3; Tigerama Committee 3; Senior Play 3; Rally Committee 3; Vespers 1; French Club 1; Music Club 2, 3; Outing Club 1, 2, 3.

JAMES COLEY DANGEL
32 Oldham Rd., West Newton
Jim, Ding, Dingle
Suppressed Desire: To see Al's prophecy come true
Fondest Memory of N. H. S.: The wonderful kids from Plymouth and Glebe
I; Warren; College
First Vice President of Class 3; Class Committee 3; Legislature 1, 2; Orange Shield 3; School Exchange 2; Newtonian 3; Tigerama Committee 2; Senior Play 2; Spring Musical 1, 3; Drama Festival 2; Rally Committee 3; Vespers 1, 2; Dance Committee 1, 2; Basketball 1; Football 1, 2; Tennis 2, 3; Track, Outdoor 1; Drama Club 2; Neophytes 1.

ROBERT PAINE DAVID
15 Kimball Terrace, Newtonville
Bob, Animal, Dave
Suppressed Desire: To be late for school
Fondest Memory of N. H. S.: Miss Bates and Miss Rideout
I; Day; College
National Honor Society 2, 3; Finance Board 3; Orange Shield 3; Motion Picture Squad 1; Baseball 1, 2, 3; Basketball 1, 2, 3.

EDWARD STEINBERG DAVIDSON
200 Upland Rd., Newtonville
Ed, Eddie
Suppressed Desire: To take ancient history from J.C. Hall
Fondest Memory of N. H. S.: The Canadian Exchange (Who ducked?)
I; Weeks; College
National Honor Society 2, 3; Civics Committee 3; School Exchange 2; Orange Book Business Manager 2, 3; Spring Musical 1; Vespers 2; Science Fair 1, 2; Drama Club 2; Neophytes 1; Tusitala 2; Chess Team 2, 3.

ALTON PARKER DAVIS, JR.
169 Washington St., Newton Corner
Chip
Fondest Memory of N. H. S.: The Chemistry experiment that backfired
I Will to N. H. S.: One well-used math answer book
II; Bigelow; College

MARION ELMIRA DAVIS
1 Robin Hood St., Auburndale
Ellie
Favorite Pastime: Looking out of the window in Room 322
Fondest Memory of N. H. S.: S Block lunches in Room 115
IV; Warren; College
A Capella Choir 1, 2, 3; Girls' Chorus 1; Tigerama Committee 3; Vespers 1, 2, 3; Usher 1, 3; Music Club 1, 3.

SANDRA JANE DAY
808 Watertown St., West Newton
Daisy
Fondest Memory of N. H. S.: The Drama Festival in my Sophomore year
I Will to N. H. S.: Another class as great as 1957's
I; Day; College
Class Committee 1, 2; Legislature 3; Orange Shield 3; Tigerama Committee 2, 3; Rally Committee 3; Dance Committee 1, 2, 3; Future Teachers Club 3; Outing Club 1.

THELMA MAY DEAL
181 Winslow Rd., Waban
Thel
Favorite Pastime: Waiting for the 3:10 bell to ring
I Will to N.H.S.: All the homework I didn't do
IV; Weeks; Business

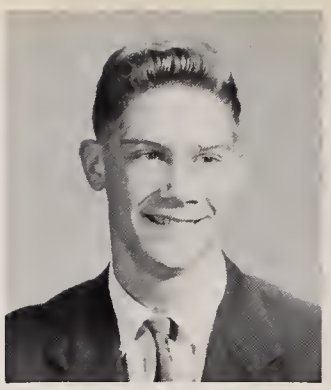

RONALD KENNETH DEAN
213 Jackson St.,
Ronnie
Suppressed Desire: To visit all towns and cities in Vermont
I Will to N. H. S. Two hours of homework every night, in all subjects, to all seniors
I; Weeks; College
Intramural Sports 1, 2; Camera Club 3.

WILLIAM BIGELOW DEAN
55 Playstead Rd., Newton
Bill
Suppressed Desire: To become a chef in the N. H. S. cafeteria
I Will to N. H. S.: A real, live, honest-to-goodness tiger for a school mascot
I; Bigelow; College
Motion Picture Squad 3.

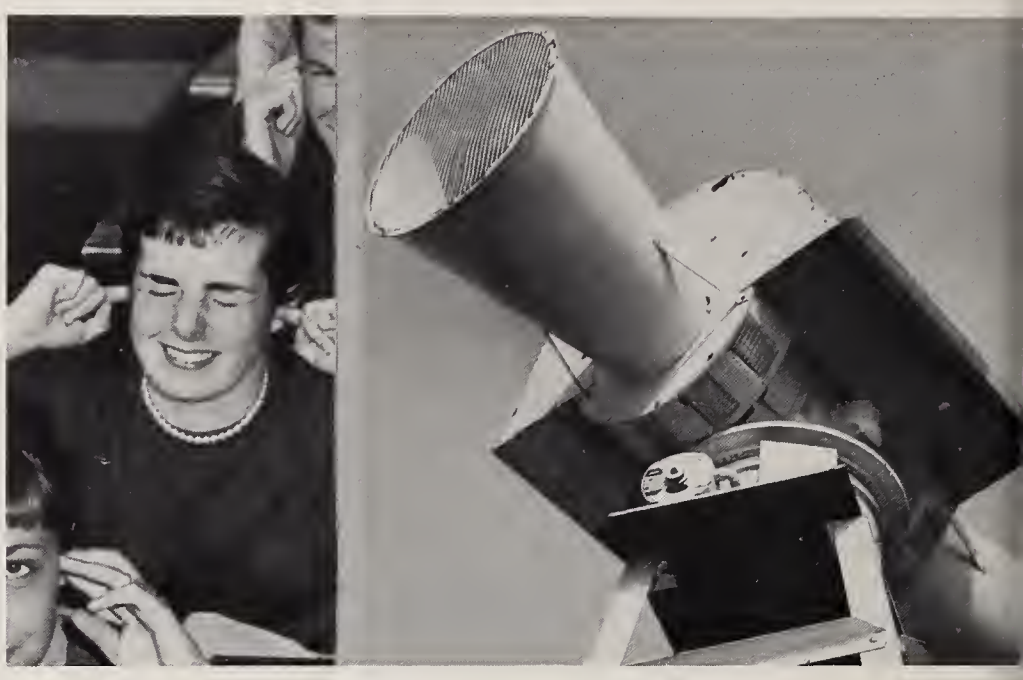

The piercing shriek reminds us of situation graver than our own.

JEANNE ANN DeDOMING
12 Spring St.,
Newton Upper Falls
Suppressed Desire: To be first to travel to the moon
Fondest Memory of N. H. S.: Fun in Home Room 327 with Joey Dee
II; Weeks; College

JOSEPH DELELLIS
27 Harding St., West Newton
Suppressed Desire: To run barefoot through the rhubarb on a rainy day
I Will to N. H. S.: 978 cigarette butts, 93 pencil stubs, and an empty beer can
I; Roxbury Latin; College

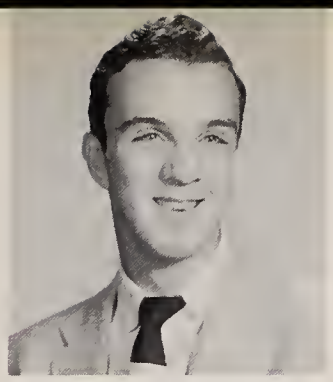

ROBERT JAMES DEL GIZZI
142 Linwood Ave., Newtonville
Del
Fondest Memory of N. H. S.: Being one of the 3D's
I Will to N. H. S.: Kenny, the last of the Del Gizzis
IV; Day; Service
Orange Shield 3; Baseball 1, 2, 3.

MARIE TERESA DELMASTRO
997 Beacon St., Newton Centre
Fondest Memory of N. H. S.: Being with the kids
I Will to N. H. S.: An elevator for each building
II; Weeks; College
Tigerama Committee 3; Senior Play 3; Rally Committee 3; Archery 3; Music Club 1, 3; Outing Club 2, 3; Personality Club 3.

JOSEPH FRED DELUCA
161 Chapel St., Nonantum
Fondest Memory of N. H. S.: Those S Blocks, and lunch periods
IV; Day; Business

IRENE CHARLOTTE DEPASQUALE
102 Webster Pk., West Newton
Renie
Favorite Pastime: Being with the kids
I Will to N. H. S.: Another principal like Dr. Barry
IV; Warren; Business
Girls' Chorus 1; Office Work 2, 3.

ROSLYN GAIL DEPHOURE
11 Helene Rd., Waban
Roz, Rozzie
Favorite Pastime: Blushing in Mr. Anderson's history class
Fondest Memory of N. H. S.: Everything and everyone
II; Warren; College
Newtonian 3; Senior Play 3; Spring Musical 2; Archery 1, 2; Fencing 1, 2; Art Club 2, 3; International Club 2; Neophytes 1; Orchesis 1, 2.

ANNE FREDRICA DERR
260 Quinobequin Rd., Waban
Nancy, Twin
Favorite Pastime: Reading letters from Kimball Union
Fondest Memory of N. H. S.: Bump; the Plymouth Exchange
I; Warren; College
National Honor Society 2, 3; Civics Committee 2; Orange Shield 3; School Exchange 2; Orange Book Editor 2; Dance Committee 1, 2, 3; Field Hockey 1, 2, 3; Badminton 1; Art Club 3; Drama Club 2; Music Club 2, 3; Neophytes 1; Outing Club 1.

JOSEPH RICHARD DESTEFANO
217 Cherry St., West Newton
Joe, J.D.
Fondest Memory of N. H. S.: My dishonorable discharge in my Junior year
II; Warren; Service
Football 1; Intramural Sports.

JUDITH ANN DESTEFANO
367 Linwood Ave., Newtonville
Judy, Destie
Suppressed Desire: To marry the boss's son
Fondest Memory of N. H. S.: The ringing of the 2:30 bell
II; Day; College
Dance Committee 1, 2; Outing Club 1, 2.

BUCE ALEXANDER DEWIRE
44 Warwick Rd., West Newton
Sinister Minister, Deacon, Preacher, Reverend
Suppressed Desire: To lead a revival at N. H. S.
Fondest Memory of N. H. S.: English in 146
II; Day; College
Orange Shield 3; Tigerama Committee 3; Rally Committee 3; Social Guide Committee 3; Vespers 1; Chaplain Hi-Y 2, 3; International Club 3; Rifle Club 1.

LAWRENCE BRUNO DIBONA
33 Cook St., Nonantum
The Preacher, The Professor
Supressed Desire: Far beyond anybody's possible belief
Fondest Memory of N. H. S.: The elevators that the Sophomores could never find
II; Day; College
Class Committee 3; Orange Shield 3; School Exchange 2; Newtonian 1; Dance Committee 3; Motion Picture Squad 1, 2, 3, President 3; Cross Country 1, 3; Intramural Sports 1; Camera Club 3; Hunting and Fishing Club 1, 2; Rifle Club 1.

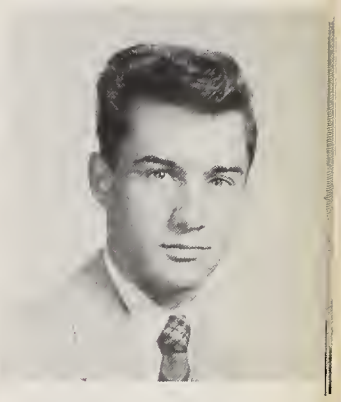

CAROL JOAN DION
7 Sheridan St., West Newton
Fondest Memory of N. H. S.: Being with the gang
I Will to N. H. S.: Leak-proof tunnels
IV; Waltham High; Business
Senior Play 3; Office Work 2; Tennis 2, 3; Music Club 3; Outing Club 3.

MARY LOUISE DUFFY
323 Cherry St., West Newton
Micki
Fondest Memory of N. H. S.. Being with the gang
I Will to N. H. S.: Dry showers
IV; Warren; Business
Senior Play 3; Tennis 3; Music Club 3; Outing Club 1, 3.

BERTRAND STEVEN DUNCAN
16 Washburn Ave., Auburndale
Steve
Suppressed Desire: To have and to hold
I Will to N. H. S.: My heap which had and held but holds no more
II; Warren; College
Intramural Sports 1.

SABINA MARGARET DUNN
633 Grove St.,
Newton Lower Falls
Sibbi, Sid
Fondest Memory of N. H. S.: The ringing of the 2:30 bell
I Will to N. H. S.: More teachers like Mr. Gradone
IV; Warren; Business

ELIZABETH WELLS DUTTON
168 Alerton Rd.,
Newton Highlands
Betty, Bet, Dut
Favorite Pastime: Being with Comrades
Fondest Memory of N. H. S.: S Blocks backstage in my Sophomore year
I; Weeks; College
Girls' Chorus 1, 2, 3; Vespers 1, 2; Future Teachers Club 1; Music Club 1, 2, 3; Science Club 2.

LESTER ELKINS
3 Parmenter Ter. West Newton
Les
Suppressed Desire: To graduate from college
I Will to N. H. S.: A filing cabinet to file all my blue cards
IIIA; Day; College
Administrative Aid 2, 3.

TAMARA ELKINS
80 Arnold Rd., Newton Centre
Tami
Fondest Memory of N. H. S.: 4:30 A.M. walks — you know
I Will to N. H. S.: My orange and black vest and amaregit
II; Shurtleff Jr. High; College
Associate Council 3; Legislature 1; Tigerama Committee 3; Drama Festival 2; Rally Committee 3; Dance Committee 2, 3; Stage Crew 2; Basketball 1, 3; Football 1, 2, 3; Field Hockey 1, 2, 3; Archery 2; Badminton 2, 3; Softball 2, 3; Volleyball 1, 2, 3; Intramural Sports 1, 2, 3; Drama Club 3; International Club 3; Outing Club 1. 2. 3.

JUDITH DALE ELLIOTT
38 Islington Rd., Auburndale
Judy, Jude, Elliott
Fondest Memory of N. H. S.: My Senior year; all the great kids I've met
I Will to N. H. S.: More classes like Mr. Koughan's
II; Warren; College
A Capella Choir 1; Rally Committee 3; Vespers 1; Leader Corps 3; Dance Committee 3; Stage Crew 1; Baseball 2; Basketball 1, 2, 3; Tennis 2, 3; Field Hockey, 1, 2, 3; Archery 1; Intramural Sports 1, 2, 3; Music Club 2, 3; Outing Club 1.

CAROL ELIZABETH ELLIS
56 Hinckley Rd., Waban
Ellis, Twin
Suppressed Desire: To have a real twin as great as Nancy or Dave
Fondest Memory of N. H. S.: Mr. Packard and those wild Deutsche Klassen
I; Weeks; College
Associate Council 3; National Honor Society 2, 3; Legislature 3; Home Room Manager 3; School Exchange 3; A Capella Choir 3; Girls' Chorus 1; Vespers 1, 3; Leader Corps 2, 3; Dance Committee 2, 3; Science Fair 1; Drama Club 2; Latin Club 2;

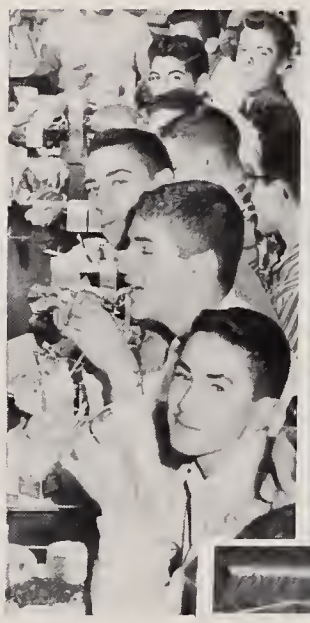

Our lunchroom buy-cycle is a pause

DAVID WELLINGTON ELLIS
46 Oakwood Rd., Auburndale
Dave, Twin
Favorite Pastime: Looking at the girls
I Will to N. H. S.: All the tire rubber left on Elm Road
I; Warren; College
Boy's Chorus 2, 3; Tigerama Host 3; Spring Musical 2, 3; Junior Red Cross Council 1; Vespers 1, 3; Math. Club 3; Aviation Club.

ELIZABETH JANE EMERSON
265 Central St., Auburndale
Betsy, Bets
Fondest Memory of N. H. S.: Football games; 2105; "The Cros"
I Will to N. H. S.: More "gay" Spring Musicals
I; Bigelow; College
Orange Shield Captain 3; A Capella Choir 1, 2; Spring Musical 2, 3; Rally Committee 2, 3; Drum Majorette 1, 2, 3; Vespers 1, 2; Dance Committee 1, 3; Music Club 1, 2, 3; Orchesis 2, 3.

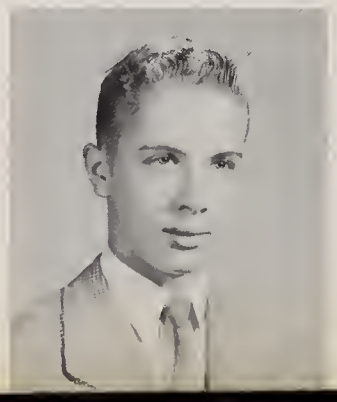

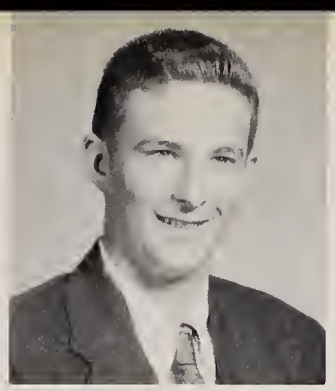

JOSEPH MATHEWS EPSTEIN
141 Langdon St., Newton
Eppa
Favorite Pastime: Planting bombs in schools
I Will to N. H. S.: Better excuses for detention
I; Bigelow; College
Motion Picture Squad 1, 2, 3; French Club 1.

MARJORIE JANE EPSTEIN
65 Cotton St., Newton
Marge
Suppressed Desire: I'll never tell
Favorite Pastime: Remembering what Wendy forgets
I; Bigelow; College
Orange Shield 3; Tigerama Committee 3; Senior Play 3; Dance Committee 1, 2, 3; Basketball 2, 3; Tennis 1; Intramural Sports 2, 3; French Club 2, 3; Treasurer 2; Music Club 2, 3.

NANCY ANNE ERICKSON
92 Albert Rd., Auburndale
Favorite Pastime: Dreaming of June, 1957
I Will to N. H. S.: Lounge-chairs for Problems classes
IV; Warren; Business
School Exchange 3; Office Work 2, 3; Outing Club 2, 3.

JUDITH ERNST
28 Clearwater Rd., Newton Lower Falls
Judy
Favorite Pastime: Going out with Norm
I Will to N. H. S.: More teachers like Mr. Gradone
IV; Warren; Business
Usher 3; Archery 3.

DENA JUDITH EVANS
34 Priscilla Rd., Chestnut Hill
Fondest Memory of N. H. S.: 2105
I; Weeks; College
Treasurer of Associates 3; National Honor Society 2, 3; Legislature 1, 2, 3; Vespers 1, 3; Dance Committee 1, 2; English Club 2; International Club 2; Music Club 1, 2, 3.

ANN ITA FALLON
36 Central St., Auburndale
Fondest Memory of N. H. S.: The cafeteria at rush hour
I; Warren; College
Tigerama Committee 2; Senior Play 3; Rally Committe 3; Vespers 1; Leader Corps 2; Dance Committee 1, 2; Usher 1, 2; Basketball 2; Tennis 2; Intramural Sports 1; Music Club 2, 3; Outing Club 1, 2.

LOUISE FARNHAM
250 Quinobequin Rd., Waban
Weasel
Suppressed Desire: To have a real brother and sister like Carol's twins
Favorite Pastime: Pulling "Heidi's" hair-pony tail?
I; Warren; College
Newtonian 3; Girls' Chorus 1, 2, 3, Secretary 2; Tigerama Committee 3; Senior Play 3; Junior Red Cross Council 1, 2, 3, Vice President 3; Vespers 1, 2; Leader Corps 3; Dance Committee 3; Ushers 2; Tennis 1; Drama Club 2; Future Teachers Club 1; Music Club 2, 3, Corresponding Secretary 3.

LOUIS ROSS FARRUGIA
24 Cambria Rd., West Newton
Lon, Louie
Favorite Pastime: Sports; going out with girls
Fondest Memory of N. H. S.: Demo's party — what a blast!
II; Day; College
Class Committee 3; Orange Shield 3; Hi-Y, Treasurer; Football 1, 2, 3; Track, indoor 1, 2, 3; Track, outdoor 1, 2, 3.

KARLA DORIS FEINZIG
62 Woodcliff Rd., Newton Highlands
Suppressed Desire: To walk down the street and have everyone know who I am
Fondest Memory of N. H. S.: Drama Festival, Junior year
I; Weeks; College
Senior Play 3; Drama Festival 2; Vespers 2; Stage Crew 2; Archery 3; Art Club 1, 2, 3; Drama 2, 3; Neophytes 1.

BERNICE MAY FELDMAN
117 Westchester Rd., Newton
Berni
Fondest Memory of N. H. S.: Excursions to " far away places" in my Junior year with Nancy and Sue
I Will to N. H. S.: My boy-crazy sister
I; Bigelow; College
Orange Shield 3; Senior Play 3; Junior Red Cross Council 1, Dance Committee 1, 2, 3; Golf 3; French Club 2, 3; Future Teachers Club 1; Music Club 2, 3.

JOANNE FELDMAN
14 Halcyon Rd., Newton Centre
Jo
Fondest Memory of N. H. S.: All the wonderful kids and teachers; the "corner" in my Sophomore year
I; Weeks; College
Associate Council Representative 3; Legislature 2; Civics Committee 2, 3; Home Room Manager 1; Orange Shield 2, 3; Newtonite 1; Orange Book 2; Tigerama Committee 2, 3; Dance Committee 1, 2; Usher 1; Tennis 1; Music Club 1, 2, 3.

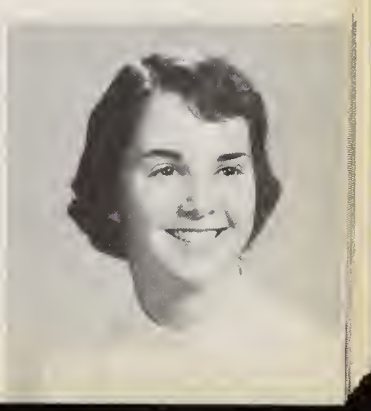

RICHARD FELDMAN
114 Sargent St., Newton
Ricky
Suppressed Desire: To find a parking place at 8:15
I Will to N. H. S.: Longer lunches
I; Bigelow; College
Newtonite 3; Camera Club 2, 3; Mathematics Club 3.

NANCY FERGUSON
205 Dorset Rd., Waban
Fondest Memory of N. H. S.: My Junior year and Demo's party
I Will to N. H. S.: More teachers like Mr. Packard and Miss McGuire
I; Warren; College
Orange Shield 3; Girls' Chorus 1, 2; Tigerama Committee 3; Senior Play 3; Rally Committee 3; Vespers 1, 2; Dance Committee 3; Tri-Hi-Y 2, 3; Music Club 1, 2, 3.

LUCILLE DOREEN FERRERI
41 John St., Newton Centre
Lou, Lucy, Cile
Suppressed Desire: To visit Puerto Rico and be with a certain someone
Favorite Pastime: Going out with that same someone
IV; Weeks; Business
Girls' Chorus 1, 2, 3; Vespers 1, 2; Music Club 1, 2.

ANDREA FESSENDEN
272 Waltham St., West Newton
Andy, Fessie
Favorite Pastime: Mozart, Malacology, and sports
Fondest Memory of N. H. S.: Dr. Leo J. Barry
I; Day; College
Legislature 3; Home Room Manager 1, 2, 3; Orange Shield 2; Orange Book 2; Tigerama Committee, Treasurer 3; Spring Musical 2; Drama Festival 2; Leader Corps 3; Anti-Smoking Committee 2; Intramural Sports 1, 2, 3; Rifle Club 1; Science Club 2, 3.

JUDITH LOUISE FIGUR
297 Newtonville Ave., Newtonville
Judy
Suppressed Desire: To get all "A's"
I Will to N. H. S.: Elevators in each building
I; Sharon High; College
Art Club 3; Future Teachers Club 3.

PATRICIA ANNE FINN
56 Colgate Rd., Newton Lower Falls
Pat
Suppressed Desire: Guess!
Fondest Memory of N. H. S.: The pumpkins
I; Day; Colege
Tigerama Committee 2, 3; Vespers 1; Dance Committee 2; Ushers 2; French Club 2; Music Club 2, 3; Outing Club 2, 3; Spanish Club 3.

ADELE FISHMAN
171 Paulson Rd., Waban
Del, Fishy
Suppressed Desire: To find someone closer than Philadelphia or Baltimore
Fondest Memory of N. H. S.: Mr. Harris
I; Weeks; College
Newtonian 3; Dance Committee 1, 2; Ushers 1, 2; Tennis 1; Badminton 2; French Club 3; Music Club 2, 3; Neophytes 1; Orchesis 1.

BRIAN DANFORTH FLANAGAN
1669 Washington St., West Newton
Fondest Memory of N. H. S.: Mr. Goldman's chemistry class
I Will to N. H. S.: A tunnel from Building I to II
I; St. Mary's High; College
Rifle Club 3.

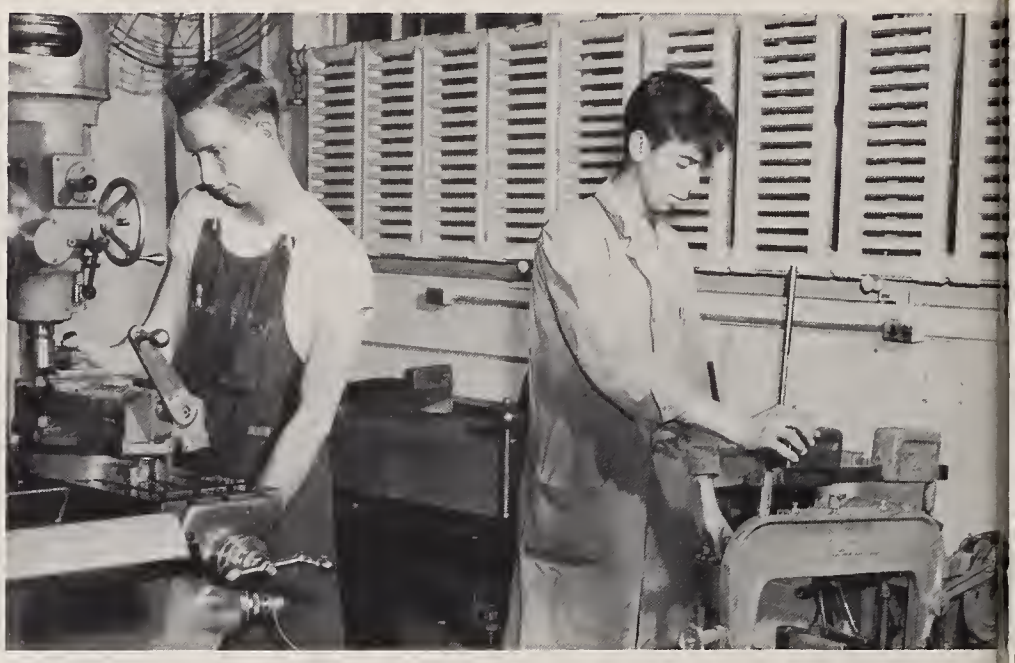

in the business of learning

PATRICIA EILEEN FLANAGAN
125 Winchester St., Newton Highlands
Par, Patti, Scouch
Favorite Pastime: Walking on the sunny side of the street
I Will to N. H. S.: "Preachie's" brains
II; Weeks; College
Girls' Chorus 1, 3; Vespers 1, 3; Dance Committee 1; Home Economics Club 1; Music Club 3.

LOIS ELLEN FLEISCHER
23 Richmand Rd., Newton
Lo
Fondest Memory of N. H. S.: All New England Music Festival, and the football games
I Will to N. H. S.: More happy teachers like Mr. Merritt
I; Bigelow; College
National Honor Society 2, 3; Treasurer 3; Legislature 3; Newtonian 3; Music Board 2; A Capella Choir 1, 2, 3; All New England Music Festival 2; Co-eds quartet 1, 2, 3; Drum Majorette 1; Spring Musical 1, 2, 3; Girls' Athletic Board 2, 3; Rally Committee 2; Cheer Leaders 3; Vespers 1, 2, 3; Leader Corps 1;

BURTON DAVID FLETCHER
94 Parker St., Newton Centre
Burt, Fletch
Favorite Pastime: Making up excuses for not doing homework
I Will to N. H. S.: A rubber-paved Elm Road
I; Warren; Service
Spring Musical 2; Football 2.

HELEN MARIE FLORIO
369 Lexington St., Auburndale
Favorite Pastime: Eating and sleeping
Fondest Memory of N. H. S.: 2:30 bell on Friday
IV; Waltham High; College
Golf 1, 2, 3; Archery 1, 2, 3; Cavalry Club 1, 2; Music Club 1, 2, 3; Outing Club 1, 2.

NANCY CHARLOTTE FOLSOM
61 Randlett Pk., West Newton
Suppressed Desire: To be at the corner of Grove and Woodward at 7:30 A.M.
I Will to N. H. S.: Ten minute French classes with Mr. Ethier
I; Warren; College
Rally Committe 2, 3; Vespers 1, 2, 3; Leader Corps 1; Ushers 2; Tennis 2; Outing Club 1, 3; A Capella Choir 1, 2, 3; Glee Club 1.

RICHARD FONTANO
498 Watertown St., Newtonville
Richie
Favorite Pastime: Skipping classes
I Will to N. H. S.: My luck
IIIA; Day; Service
Trade School Basketball 1, 2, 3.

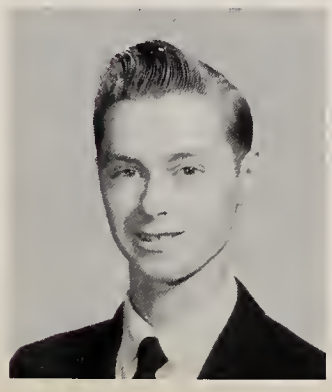

SALLY ANNE FOOTE
62 Hinckley Rd., Waban
Footie, Sal, Footsie
Fondest Memory of N. H. S.: The games, the spirit, the cheers, the wonderful times and "My Buddy"
I Will to N. H. S.: Tigerama (and its rained-out motorcade)
I; Weeks; College
National Honor Society 2, 3; Legislature 2, 3; Orange Book 3, Assistant Editor; A Capella Choir 1, 2; Tigerama Committee 1, 2, 3, Chairman 3; Spring Musical 1, 2, 3; Rally Committee 2, 3; Cheer Leaders 3; Dance Committee 2, 3; Music Club 1, 2, 3; Orchesis 1, 2, 3.

LEON FORMAN
18 Fox Hill Rd., Oak Hill
Fondest Memory of N. H. S.: First Tigerama
I Will to N. H. S.: A good football team
I; Boston Latin; College
Orange Shield 3; Intramural Sports 1; Chess Club; Radio Club 3; Rifle Club 3.

FRANCIS FORREST
165 Neshobe Rd., Waban
Frank
Suppressed Desire: To graduate from college
I Will to N. H. S.: A parking lot under the football field
II; Warren; College
Orange Shield 3; Aviation Club 3; Meteorology Club 3.

WILLIAM REED FOSTER
251 Mill St., Newtonville
Bill
Suppressed Desire: To enter college
I Will to N. H. S.: My unused Late to Class Slips
I; Governor Dummer Academy; College
Class Committee 2; Legislature 3; Tigerama Committee 3; Drama Festival 2; Rally Committee 2; Dance Committee 2; Ushers 2; Aviation Club 2; Camera Club 3; Mathematics Club 3; Music Club 3.

ALLAN FOX
31 Arapahoe Rd., West Newton
Al
Favorite Pastime: A girl in 218 in her Junior year
Fondest Memory of N. H. S.: Skipping school with Phyllis, Sandy, and Judy
IV; Thomas Edison, Brighton; College
Football 2; Meteorology 1.

WENDY STARK FOX
31 Lancaster Rd., Newton
Fondest Memory of N. H. S.: Mr. Ethier's French Class
I Will to N. H. S.: My silver smile
I; Bigelow; College
Tigerama Committee 3; Rally Committee 3; Dance Committee 1, 2, 3; Ushers 1, 2; Art Club 2; French Club 2, 3; Orchesis 1.

JUDITH NANCY FRANCIS
1558 Beacon St., Waban
Judy
Favorite Pastime: Being one of Mr. Knapman's "hootsies"
Fondest Memory of N. H. S.: Room 145 on the day before the deadline
I; Immaculate Conception High; College
School Exchange 3; Newtonite 2, 3, Makeup Editor 3; Junior Red Cross Council 2, 3; Tennis 1, 2; Home Economics Club 1.

ESTA LINDA FREEDMAN
39 Scotney Rd., Oak Hill
Essie
Suppressed Desire: A handsome man with a large bank account
I Will to N. H. S.: My history book now and forever
II, IV; Brighton High; College
Newtonite 3; Junior Red Cross Council 2; Music Club 2.

HOWARD LEWIS FREEMAN
93 Oxford Rd., Newton Centre
Howie
Suppressed Desire: To light a cigarette in B lunch
I Will to N. H. S.: A 14,000 car parking lot
I; Weeks; College
Civics Committee 3; Cavalry Club 3; Mathematics 3.

JUDITH ANN FRIEZE
31 Tamworth Rd., Waban
Judie
Suppressed Desire: To join a fraternity
Fondest Memory of N. H. S.: A Capella Choir
I; Weeks; College
Class Committee 2; Orange Shield 2; Newtonite 2; A Capella Choir 1, 2, 3; Ushers 1, 2; Drama Club 2, 3; French Club 1, 2, 3; Music Club 2, 3; Neophytes 1.

HARRIS FUNKENSTEIN
88 Stanley Rd., Waban
Boey
Favorite Pastime: Helping others to waste study periods
Fondest Memory of N. H. S.: Political debates in Dr. Peltier's history class
I; Warren; College
Class Committee 1; National Honor Society 2, 3; Home Room Manager 2; School Exchange 2; Editor-in-Chief of Newtonian 3; Senior Play 3; Dance Committee 1, 2; Debating Club 1, 2, 3; Latin Club 1, 2; Mathematics Club 1, 2, 3.

ALTHEA GABLE
1974 Washington St., Waban
Bunny
Suppressed Desire: To go to Harvard!
II; Warren; College
Newtonite 3; Ushers 1; Art Club 1, 3; Music Club 1, 2, 3; Outing Club 2; Office Work 3.

THOMAS CLIFFORD GAFFNEY
48 Warren St.,
Tom, Tommy, Gaff
Suppressed Desire: To have all "A" lunches
I Will to N. H. S.: More homeroom teachers like Mr. Walters
I; Weeks; College
Spring Musical 1; Baseball 1; Football 1, 2, 3; Intramural Sports 1, 2, 3.

LUCILLE JANET GAGIN
27 Warren Rd., Waban
Lucy, Luce, Lu
Favorite Pastime: Bombing around in the Old Plymouth with the "Fifth Wheels"
Fondest Memory of N. H. S.: The Wisconsin Exchange
II; Girl's High; College
Class Committee 3; Home Room Manager 3; School Exchange 2; Tigerama Committee 3; Senior Play 3; Dance Committee 1, 3; P. T. S. A. Student Membership Committee; Office Work 3; Tennis 1; Home Economics Club 1; Music Club 3; Outing Club 1,

JUDITH BRENDA GALNER
103 Langdon St., Newton
Judy, Jude
Fondest Memory of N. H. S.: Cheering at the games and all the wonderful people I've met (especially Mr. Walters)
I Will to N. H. S.: My awkward moments!
I; Bigelow; College
Civics Commitee 3; Orange Shield 3; Newtonian 3; A Capella Choir 1, 2, 3; Tigerama Committee 2; Spring Musical 1, 2, 3; Rally Committee 3; Cheer Leaders 3; Vespers 1, 2, 3; Dance Committee 2, 3; Drama Club 2; French

and the momentum

NOREEN DELAND GALVIN
107 Hobart Rd., Newton Centre
Fondest Memory of N .H. S.: Catching up on the news before school
I Will to N. H. S.: My good times
II; Wellesley High; College
Legislature 3; Tigerama Committee 3; Rally Committee 3; Leader Corps 3; Basketball 2, 3; Tennis 3.

GEORGE FRANKLIN GANSS
60 Parkway Rd., Newtonville
Chab
Suppressed Desire: To have a suppressed desire
II; Day; College

ANNE GARABEDIAN
1204 Chestnut St.,
Newton Upper Falls
Chick, Gina
Suppressed Desire. To get to my seat before the bell rings so I won't get so many late slips
Favorite Pastime: Looking at those blue eyes on a certain someone
IV; Weeks; Business
Girls' Chorus 1, 2, 3; Tigerama Committee 2, 3; Junior Red Cross Council 1; Vespers 2; Basketball 1; Intramural Sports 2; Neophytes 1; Outing Club 3.

JULIA SANDRA GAVINI
226 Nevada, St., Newtonville
Julie
Favorite Pastime: Chewing gum in Mr. Mitchell's room
Fondest Memory of N. H. S.: Dr. Barry
IV; Day; Business
Tigerama Committee 3; Rally Committee 3; Field Hockey 3; Archery 2, 3; Badminton 1, 2; Softball 1, 2, 3.

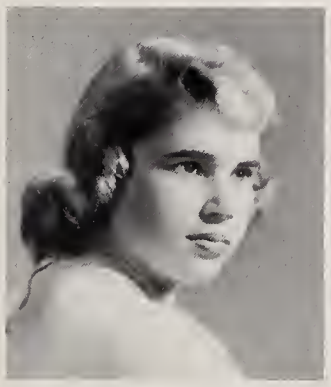

SARA JEAN GEIGER
55 Summit St., Newton
Sars, Sara
Suppressed Desire: To have my cake and eat it too
Fondest Memory of N. H. S.: The Supercilious Ferrets, Junior year
I; Bigelow; College
Legislature 2, 3; School Exchange 2; A Capella Choir 1, 2, 3; Tigerama Committee Secretary 2, 3; Spring Musical 1, 2, 3; Rally Committee 1, 2, 3; Vespers 1, 2, 3; Dance Committee 1, 2, 3; Ushers 1; Honor Study Committee 2, 3, Chairman 3; Legislature Exchange 2; Music Club 1, 2, 3.

MELVIN ALLEN GELLER
21 Noble St., West Newton
Mell
Suppressed Desire: To graduate
Fondest Memory of N. H. S.: Merna
II; St. Johnsbury Academy; College
Science Fair I; Aviation Club 1.

JOSEPHINE LORETTA GENTILE
24 Silver Lake Ave., Newton
Jo
Suppressed Desire: To ride in Jimmy's Chrysler Power Corvet
Favorite Pastime: Being with Jim Castano
IV; Day; Business

CLIFFORD GILMORE GEYER
57 Floral St., Newton Highlands
Cliff
Favorite Pastime: Giving the sophomores a hard time
Fondest Memory of N. H. S.: The girls out at gym
III; Weeks; Service
Stage Crew 2; Motion Picture Squad 2.

BARBARA ANN GIGLIOTTI
109 Lexington St., Auburndale
Barb, Gigi
Fondest Memory of N. H. S.: The three exciting years I spent here and the football rallies
I Will to N. H. S.: The voice I didn't have after the football games
IV; Warren; Business
Rally Committee 3; Office Work 3; Archery 2; Badminton 3; Softball 3.

THOMAS HARTFORD GILLESPIE
137 Pine Rd., Waban
Tom
Suppressed Desire: To get all "A's"
Fondest Memory of N. H. S.: A year of English with Mr. Heintzelman
I and II; Weeks; College
Dance Committee 3; Intramural Sports 1, 2, 3; Aviation Club 2, 3.

PAUL THOMAS GILLIGAN
68 Lindbergh Ave.,
West Newton
Favorite Pastime: Girls
Fondest Memory of N. H. S.: Charlie Chase's Shop
IV; Warren; Service

MARY ELIZABETH GILMOUR
44 Ridge Ave., Newton Centre
Goldy
Suppressed Desire: To make myself a dress that I'll have the courage to wear
Favorite Pastime: Talking
II; Kingston, Ontario; College

MARIE ANN GIORDANO
260 River St., West Newton
Gigi, Chung
Suppressed Desire: To be a faddist and own a pet tiger
Fondest Memory of N. H. S.: N. H. S.; and Dr. Leo Barry
II; Warren; College
Girls' Vice-President of Associates 3; Vice-President of Class 1, 2; Class Committee 1, 2, 3; Legislature 3; Civics Board 3; School Exchange 3; Newtonite 2, 3; A Capella Choir 1, 2, 3; Girls' Chorus 1, 2, 3; Tigerama Committee 2, 3; Spring Musical 1, 2, 3; Rally Committee 3; Cheer Leader 3; Quartet-Coeds 1, 2, 3; Vespers 1, 2, 3; Leader Corps 1, 2; Dance Committee 1, 2, 3;

EDWARD HENRY GITTNES
902 Chestnut St., Waban
Eddie
Fondest Memory of N. H. S.: The first day of Sophomore Year
I Will to N. H. S.: The 1902 English books
IIIA; Warren; Colleg
Football 1.

VIRGINIA LOUISE GLEIM
39 Beverly Rd.,
Newton Highlands
Gini, Ginger, Klink
Suppresed Desire: To have Newton High operate as a college
Fondest Memory of N. H. S.: All the wonderful friends I've made; N. H. S.'s many outside activities
II; Weeks; College
Class Committee 3; Newtonite 2; Tigerama Committee 3; Dance Committee 3; Usher 3; Office Work 3; Basketball 1, 2; Tennis 1, 2; Art Club 3; Cavalry Club 2; Home Economics Club 1; Music Club 1, 2, 3; Orchesis 1.

MARGO SUSAN GLEN
335 Lexington St., Auburndale
Marg
Favorite Pastime: Lenny
Fondest Memory of N. H. S.: Wednesday afternoons in my Sophomore and Junior years
II; Warren; College
Legislature 2; Usher 1; Office Work 3; Tennis 2; Archery 2; Badminton 1; Library Club 1.

DONNA MARIE GLIDDEN
44 Freeman St., Auburndale
Suppressed Desire: To suppress my desires
Fondest Memory of N. H. S.: The 2:30 bell on Friday
IV; Warren; Business
Tennis 3; Archery 2, 3.

CAROLE RUTH GOLDBERG
20 Holland St., Newton
Suppressed Desire: To get all "A's"
I Will to N. H. S.: More teachers like Mr. Waller and Mr. Karpas
II; Bigelow; College
Newtonite 1; Girls' Chorus 1, 2, 3; Vespers 1, 2; French Club 1; Home Economics Club 1; Music Club 1.

GEOFFREY PAUL GOLDBERG
33 Mason Rd., Newton Centre
Geoff
Favorite Pastime: Standing on the corner watching all the girls go by
Fondest Memory of N. H. S.: The girls in the corridors
I; Weeks; College
Newtonite 1, 2; Drama Club 1; Rifle Club 1, 2.

JACK PLACKTER GOLDBERG
11 Marshfield Rd.,
Newton Centre
Suppressed Desire: To be a jockey
I Will to N. H. S.: My four Latin trots
I; Weeks; College
Dance Committee 2; Science Fair 1.

SUSAN JOY GOLDBERG
8 Baldpate Rd., Newton Centre
Sue, Susie
Favorite Pastime: Daydreaming about my fondest memories
Fondest Memory of N. H. S.: My Junior year excursions to far-away places with Nancy and Bernice
I; Brookline High; College
Newtonite 2, 3; Tigerama Committee 3; Senior Play 3; Spring Musical 3; Dance Committee 1, 2, 3; Golf 3; Archery 3; Drama Club 3; French Club 1, 3; Latin Club 1; Library Club 1; Mathematics Club 3; Music Club 3; Outing Club 2, 3.

of the school day.

ARLENE BRENDA GOLDMAN
50 Vine St., Chestnut Hill
Favorite Pastime: Rocky
Fondest Memory of N. H. S.: Plottin' and plannin'
II; Weeks; College
Newtonite 1, 3; Junior Red Cross Council 1; Usher 1; Music Club 2, 3; Outing Club 2.

JOAN ESTA GOLDMAN
41 Vineyard Rd., Newton Centre
Joni
Favorite Pastime: Riding around with the kids
Fondest Memory of N. H. S. Mr. Peterson and his "brand new" jokes; physiology with my "cuz" Phyllis
II; Weeks; College
Newtonite 2; Tigerama Committee 3; Senior Play 3; Junior Red Cross Council 1, 3; Office Work 3; Badminton 3; Art Club 2; Drama Club 1; French Club 1, 2, 3; Music Club 1, 2, 3; Outing Club 1, 2, 3.

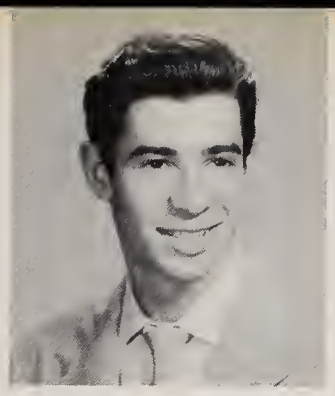

LAWRENCE GOLDMAN
75 Withington Rd., Newtonville
Lonny
Suppressed Desire: To graduate
Fondest Memory of N. H. S.: Finding the girl I lost four years ago in the corridor of N. H. S.
I; Roxbury Memorial High; College

JANET MARIE GOLDRICK
383 Lexington St., Auburndale
Jan, Chung
Fondest Memory of N. H. S.: School; the teachers; the kids
I Will to N. H. S.: More teachers like Miss Creedon and Mr. Lambert
I; Warren; College
Legislature 3; Civics Committee 3; Marching Band 1, 2; Concert Band 1, 2, 3; Orchestra 3; A Capella Choir 1, 2, 3; Senior Play 3; Spring Musical 1, 3; Drama Festival 3; Rally Committee 2, 3; Vespers 1, 2, 3; Leader Corps 1, 2, 3; Dance Committee 2, 3; Basketball 1, 3; Field Hockey 1; Softball 1, 2, 3; Volleyball 1, 3; Intramural Sports 1, 2, 3; English

PHYLLIS RUTH GOLUB
139 Brackett Rd., Newton Centre
Phyll
Suppressed Desire: To suppress being suppressed
Favorite Pastime: Horseback riding; just enjoying life
II; Bigelow; College
Rally Committee 3; Office Work 2, 3; Cavalry Club 2, 3; French Club 1, 3; Music Club 1; Neophytes 1.

ARTHUR N. GOODMAN
11 Garner St., Newton Centre
Art
Suppressed Desire: To get an "A" in English
Fondest Memory of N. H. S.: When we walked between buildings in midwinter, why didn't we use the tunnels?
I; Weeks; College
Legislature 2, 3; Home Room Manager 1; Dance Committee 1; Ushers 2; Cavalry Club 1, 2; President 2.

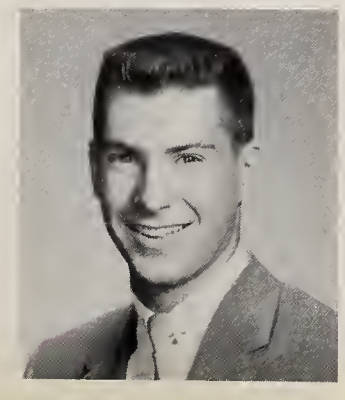

ANTHONY OLIVER GORDON
340 Chestnut St., West Newton
Fondest Memory of N. H. S.: The many opportunities and friends to be found here
I Will to N. H. S.: My parking space — on Commonwealth Ave.
I; Warren; College
Boys' Vice-President of Associates 3; Representative to P. T. S. A. Board of Directors 1, 2; Legislature 1, 3; Civics Board 3; Orange Shield 3; Tigerama Committee 2, 3; Rally Committee 2, 3; Vespers 1; Dance Committee 1, 2; Ushers 2; Music Club 2, 3.

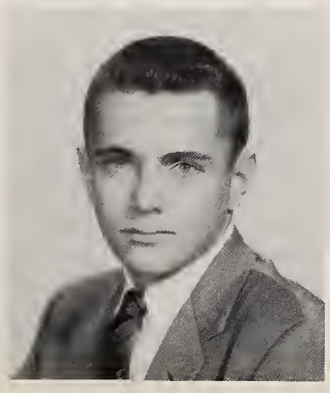

DEENA ELSA GORDON
122 Cedric Rd., Newton Centre
Dee, Blondie
Suppressed Desire: To get up enough nerve to taste frogs' legs
I Will to N. H. S.: My "little" gray sweatshirt size 46
I; Weeks; College
Newtonite 1; Tigerama Committee 3; Senior Play 3; Spring Musical 2, 3; Drama Festival 3; Rally Committee 1; Junior Red Cross Council 1, 2, 3; Vespers 3; Dance Committee 1, 2, 3; Science Fair 1; Art Club 2, 3; Latin Club 1, 3; Music Club 1, 2, 3.

SYLVIA DORIS GORFINKLE
199 Parker St., Newton Centre
Fondest Memory of N. H. S.: Burning the midnight oil
I Will to N. H. S.: My oil lamp and my midnight oil
I; Burke High; College
Girl's Chorus 3; Tigerama Committee 3; Senior Play 3; Spring Musical 3; Vespers 3; Music Club 3.

ARTHUR MICHAEL GORIN
168 Warren St., Newton Centre
Mickey
Fondest Memory of N. H. S.: Graduation Day
I Will to N. H. S.: My leaning post in front of Shepard's
II; Weeks; College

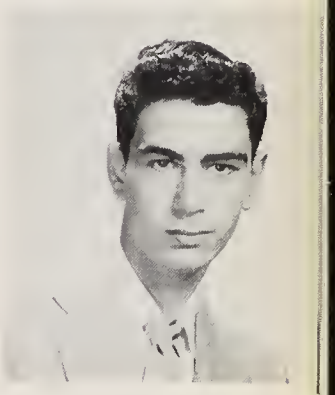

EDWARD JOSEPH GORMAN
62 Cypress St., Newton Centre
Ed, Eddie, Red
Fondest Memory of N. H. S.: The D sharp at the '56 Music Festival
I Will to N. H. S.: A good drum section for the band
II; Weeks; College
Marching Band 1, 2, 3; Concert Band 3; Dance Band 3; Ice Hockey 3; Aviation Club 3.

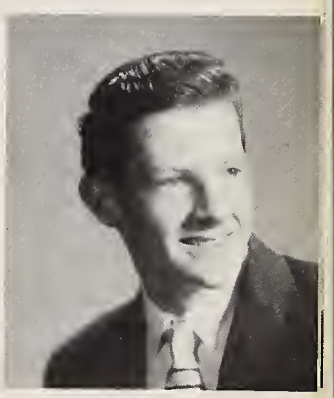

NANCY ELLEN GORNEY
12 Drew Rd., Chestnut Hill
Cindy, Neg
Fondest Memory of N. H. S.: My Junior year excursions to far-away places with Sue and Bernice
I Will to N. H. S.: My tall, dark, handsome brother
I; Weeks; College
Tigerama Committee 3; Senior Play 3; Spring Musical 3; Dance Committee 2, 3; Usher 1; Golf 3; Archery 2, 3; Drama Club 2, 3; Music Club 3; Neophytes 1; Orchesis 2, 3; Outing Club 3; Spanish Club 3.

REINA JOAN GORSEY
20 Judith Rd., Newton Centre
Renee
Suppressed Desire: To keep it suppressed
Fondest Memory of N. H. S.: Bombing around with the gang; picking up tunes
II; Weeks; College
A Capella Choir 3; Girl's Chorus 1, 2, 3; Senior Play 3; Spring Musical 2, 3; Drama Festival 2, 3; Vespers 1, 2, 3; Usher 1; Golf 2, 3; Tennis 3; Drama Club 3; French Club 3; Future Teachers Club 3; Music Club 2, 3; Neophytes 1; Orchesis 3; Tap Dance Club 3.

LINDA JO GOULD
283 Lowell Ave., Newtonville
Favorite Pastime: Writing and receiving letters
Fondest Memory of N. H. S.: The little jaunt from 141 to 2307 in my Junior year
II; Day; College
Legislature 3; Orange Shield 3; Newtonite 1, 2; Girls' Chorus 1, 2, 3; Tigerama Committee 2, 3; Senior Play 3; Spring Musical 1, 2, 3; Drama Festival 2; Rally Committee 2; Vespers 1, 2, 3; Leader Corps 1; Dance Committee 1, 2, 3; Usher 1; Tennis 1; Cavalry Club 1, 2, 3; Drama Club 1, 2; Music Club 1, 2, 3; Neophytes 1; Orchesis 1, 2, 3.

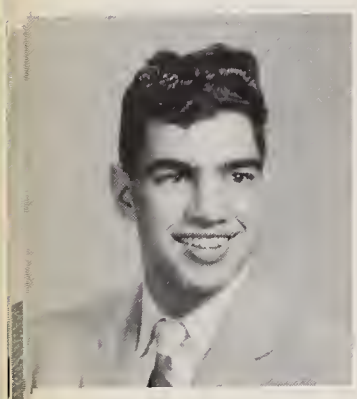

VINCENT JOSEPH GRACEFFA
195 River St, West Newton
Suppressed Desire: To be rich
Fondest Memory of N. H. S.: The last day of each year
IIIA; Warren; Service

RONALD GRANT GRAMMONT
280 Islington Rd., Auburndale
Rondo
Fondest Memory of N. H. S.: Elm Road
I Will to N. H. S.: More dogs for the cafeteria
II; Warren; College
Marching Band 1; Concert Band 2, 3; Science Fair 1; Rifle Club 1, 2, 3.

ELAINE GREENBERG
68 Littlefield Rd., Oak Hill
Sibbie
Suppressed Desire: To get an M.R.S. degree in college
Fondest Memory of N. H. S.: The Senior Prom of 1955
II; Weeks; College
Home Room Manager 1; Senior Play 3; Rally Committee 3; Dance Committee 1, 2, 3; Office Work 3; Softball 3; Library Club 1; Music Club 1.

JOHN RICHARD GREGORY
42 Hamlin Rd., Newton Centre
Greg
Fondest Memory of N. H. S.: Going to the library
I Will to N. H. S.: Howard Johnson's on 128
II; Weeks; Service
Orange Shield 3; Football 2; Track, Indoor 2, 3; Track, Outdoor 2, 3; Aviation Club 3.

JUDITH ELLEN GRISE
873 Chestnut St., Waban
Judy
Favorite Pastime: Watching the Sophomores trying to find the tunnel between Buildings I and II
Fondest Memory of N. H. S.: The lovely musical notes of the air-raid siren every Friday S Block
I; Warren; College
Girls' Chorus 1; Senior Play 3; Rally Committee 3; Office Work 3; Music Club 2, 3; Outing Club 2, 3; Spanish Club 3.

JOHN ALAN GRISWOLD
37 Randlett Pk., West Newton
Gris
Fondest Memory of N. H. S.: Mr. Peterson's Club 127 sessions after school
I Will to N. H. S.: Floor shows for the lunch periods
I; Day; College
Legislature 2; Civics Committee 3; Home Room Manager 2, 3; Marching Band 1; All-State Chorus 1, 2; Senior Play 3; Drama Festival 2; 3; Vespers 2; Anti-Smoking Committee 3; Dance Committee 1; Debating Club 1, 2; English Club 1;

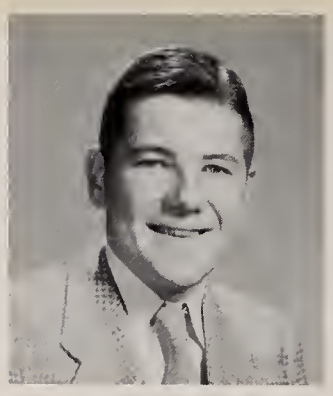

ROBERT FRANCIS GRODEN
42 North St., Newton Centre
Suppressed Desire: To play center field for the Boston Red Sox
I Will to N. H. S.: My Kenyon studies; my little sister, Claire
II; Weeks; College
Senior Play 3; Stage Crew 1, 2, 3; Motion Picture Squad 3; Baseball 3; Rifle Club 3.

Classes end,

JOHN PETER GUAGENTY
274 Parker St., Newton Centre
Red, P.I.G.
Fondest Memory of N. H. S.: Trying to find a parking space in the morning
I Will to N. H. S.: Individual, reserved parking spaces
II; Weeks; College
Dance Committee 3; Hunting and Fishing Club 2; Rifle Club 1, 2, 3; Rifle Team 1, 2, 3, Captain 3.

JOAN MARIE GUREVICH
112 Carlisle St., Newton Centre
Harry, Joanie
Favorite Pastime: Being with Jimmy
I Will to N. H. S.: My sister Dotty
II; Weeks; College
Newtonite 3; Girls' Chorus 1, 2; Vespers 1, 2; Softball 1; Intramural Sports 1; Music Club 1, 2; Outing Club 1, 2, 3.

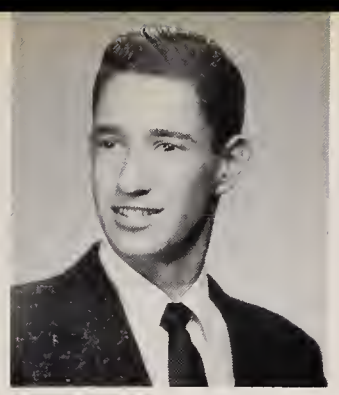

KENNETH GEOFFREY HABLOW
100 Woodchester Dr., Chestnut Hill
Kenny
Suppressed Desire: To drag Gail Hennessy's 1955 Ford
Fondest Memory of N. H. S.: Arriving at school at 7:30
I; Weeks; College
Civics Board 3; Orange Shield 2; School Exchange 3; Anti-Smoking Committee 2; Science Fair 1; Ice Hockey 1, 2, 3; Chemistry Club 3; Science Club 1, 2, 3, Vice-President 2.

ANN MARILYN HAFFER
106 Grant Ave., Newton Centre
Annie
Suppressed Desire: To get "A's" in English
Fondest Memory of N. H. S.: The fabulous kids I've met here; Mr. Peterson's Math class; Mr. Harris and Mr. Loring
I; Weeks; College
Legislature 1; Tigerama Committee 3; Senior Play 3; Spring Musical 3; Dance Committee 1, 2, 3; Ushers 1, 2; Office Work 2, 3; French Club 1; Music Club 2, 3; Spanish Club 3.

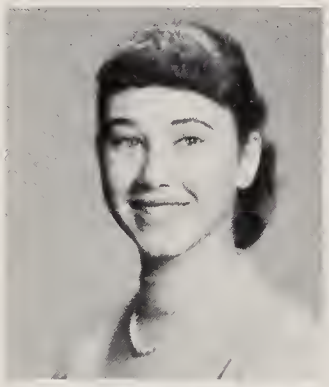

BABETTE FRANCES HANAUER
781 Commonwealth Ave., Newton Centre
Babs
Suppressed Desire: To be a dancer
Fondest Memory of N. H. S.: Problems classes with Mr. Karpas; "Allegro!"
I; Weeks; College
Legislature 3; Orange Shield 3; Girls' Chorus 1, 2, 3; Tigerama Committee 3; Senior Play 3; Spring Musical 1, 2, 3; Vespers 1, 2; Leader Corps 3; Office Work 2; Tennis 1; Cavalry Club 1, 2; Drama Club 2, 3; Music Club 1.

HELEN CAROL HANNINEN
25 Highland Ave., Newtonville
Hel, Honey
Favorite Pastime: Writing and singing songs with Linda; my excursions
Fondest Memory of N. H. S.: Tri-Hi-Y pajama parties (want an apple?)
II; Weeks; College
Home Room Manager 2, 3; Newtonian 2; Rally Committee 2; Dance Committee 1, 2; Tri-Hi-Y 2, 3, Chaplain 3.

HOLLIS BLANCHARD HARRELL
57 Perkins St., West Newton
Hol
Favorite Pastime: Brooding
I Will to N. H. S.: One floor for Griswold's floor show
I; Warren; College
Aviation Club 1, 2.

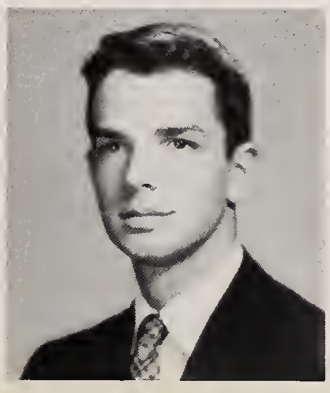

CATHERINE JOSEPHINE HARRINGTON
27 Central Ter., Auburndale
Kay
Suppressed Desire: To get the car and go bombing around the country; to go through stop signs
I Will to N. H. S.: The violin lessons I took in Miss Axelrod's class
IV; Brookline High; Business
Tigerama Committee 3; Rally Committee 3; Basketball 3; Tennis 3; Field Hockey 3; Softball 3; Volleyball 3; Archery 3.

ALVIN VINCENT HART, JR.
165 Upland Rd., Waban
Bronc
Suppressed Desire: To be the World's Champion Bronc Rider
Favorite Pastime: Horseback riding; rodding around with Moose, Fritz, and the guys
I; Weeks; College
Cavalry Club 1, 2, 3, Vice-President 2, 3, Program Chairman 3.

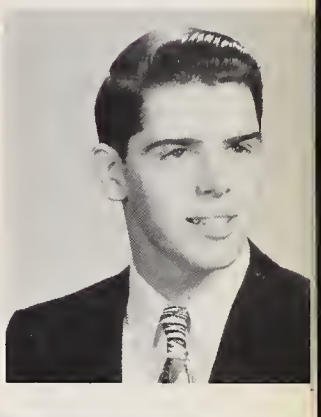

JUDITH MARGARET HART
148 Bellevue St., Newton
Judy
Suppressed Desire: To be a fatster
Fondest Memory of N. H. S.: September 1954 to June 1957, especially Dr. Barry
I; Bigelow; College
Class Committee 1; Legislature 2; Civics Committee 3; Tigerama Committee 2, 3; Honor Study Committee 2, 3; A Cappella Choir 1, 2; Spring Musical 1, 2, 3; Rally Committee 2, 3; Head Cheer Leader 3; Vespers 1; Tennis 1, 2; Cavalry Club 2; Neophytes 1; Orchesis 2, 3.

RICHARD ARTHUR HASKELL
735 Centre St., Newton
Dick
Suppressed Desire: To make Cabot Street in Jerry's car
I Will to N. H. S.: Ash trays in the lunch room
II; Tilton Prep; College
Home Room Manager 2; Junior Red Cross Council 1; Dance Committee 3; Motion Picture Squad 2; Camera Club 3; Radio Club 2; Rifle Club 3.

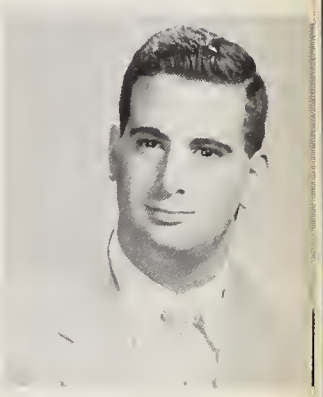

JONATHAN TOWER HAVEN
27 Stiles Ter., Newton Centre
Jon, Shorty
Suppressed Desire: To leave school
Favorite Pastime: Standing on the corner
I; Weeks; Service
Tigerama Committee 3; Track, Outdoor 2, 3.

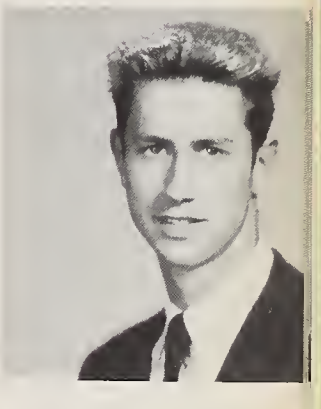

BRIAN JOSEPH HAVEY
14 Roland St., Newton Highlands
Spider, Jester, Harry
Suppressed Desire: Not to keep my desire suppressed
Fondest Memory of N. H. S.: "Lem," and those bus rides to and from the meets
I; Weeks; College
Class Committee 3; Home Room Manager 2; Senior Play 3; Dance Committee 1; Hi-Y 3; Cross Country 1, 2, 3, Captain 2, 3; Track, Indoor 1, 2, 3; Track, Outdoor 1, 2, 3; Drama Club 2; Neophytes

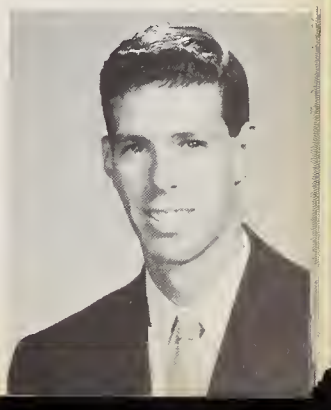

DIANA FESSENDEN HAZEL
175 Mt. Vernon St.,
West Newton
Di, Haze
Suppressed Desire: To pass history
Fondest Memory of N. H. S.: Spring Musical
I; Warren; College
Civics Committee 3; School Exchange 3; Newtonian 3; Newtonite 2, 3; Tigerama Committee 3; Spring Musical 2; Vespers 1, 3; Leader Corps 3; Dance Committee 1, 2, 3; Ushers 2; Tennis 1, 3; Drama Club 2; French Club 2; Music Club 2, 3; Neophytes 1; Outing Club 1.

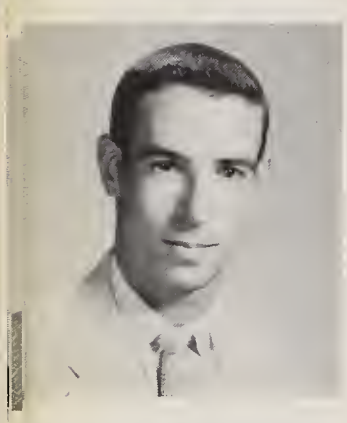

JOHN LANDON HEAD
38 Locksley Rd., Newton Centre
General, Captain
Suppressed Desire: To be on the Olympic Team
Fondest Memory of N. H. S.: Bus rides to the meets
II; Weeks; College
Orange Shield, Captain 3; Leader Corps 1, 2, 3; Ushers 2; Cross Country 1, 2, 3; Track, Indoor 2, 3; Track, Outdoor 1, 2, 3, Captain 3.

ANNE LEONARD HEATZIG
74 Albermarle Rd., Newtonville
Suppressed Desire: To sleep as long as I want whenever I want
I Will to N. H. S.: My "Blue Bomber"
I; Day; College
Legislature 2, 3; Newtonian 3; A Capella Choir 1, 2; Tigerama Committee 3; Rally Committee 3; Vespers 1; Leader Corps 2, 3; Dance Committee 1, 2; Cavalry Club 1, 2, 3; Latin Club 2, 3; Music Club 1, 2.

HOPE MILDRED HEENAN
19 Crescent Ave., Newton Centre
Hopie, Tutti
Favorite Pastime: Being with that certain someone
Fondest Memory of N. H. S.: Our daily excursions up and down Rt. 9 and 128 with Mariel and the kids
II; Weeks; College
Legislature 2; Girls' Chorus 1, 2, Secretary 1; Tigerama Committee 3; Senior Play 3; Vespers 1, 2; Dance Committee 3; Tennis 3; Filed Hockey 1; Future Teachers Club 3; Music Club 1.

FRED KURT HEIM
11 Oakland Ave., Auburndale
Favorite Pastime: Dreaming about cars
Fondest Memory of N. H. S.: Mr. Houle
IIIA; Fryeburg Academy, Maine; Business

JAMES JOHN HENNESSEY
171 Highland Ave., Newtonville
Jim, Sam
Suppressed Desire: To have more fire drills in Math class
Fondest Memory of N. H. S.: All the wonderful kids and times
I; Warren; College
Home Room Manager 1; Tigerama Committee 3; Dance Committee 1; Tennis 3; Intramural Sports 1, 2; Rifle Club 1; Spanish Club 3.

JOYCE ARLENE HERMAN
655 Centre St., Newton
Jirizoyce
Favorite Pastime: Piping Sharpies with Barbara, Paula, Sue, and Frank
I Will to N. H. S.: The Cavity
II; Bigelow; College
Newtonite 2; Senior Play 3; Spring Musical 1, 3; Rally Committee 2, 3; Dance Committee 2; Tennis 1; Drama Club 2; Music Club 2; Neophytes 1.

STEPHEN GERALD HERMAN
141 Greenwood St.,
Newton Centre
Steve, Whitey
Fondest Memory of N. H. S.: The explosions and pungent odors of Mr. Goldman's Chemistry class
I Will to N. H. S.: All the crazy mixed-up Sophomore girls
I; Weeks; College
Orange Shield 2; Tigerama Committee 3; Senior Play 3; Junior Red Cross Council 3; Anti-Smoking Committee 2; Dance Committee 1, 3; Intramural Sports 3; Camera Club 3; Chemistry Club

and the hopscotch of school life begins.

WILLIAM ALDEN HIBBARD
5 Channing Rd., Newton Centre
Bill
Suppressed Desire: To be rid of responsibility
Fondest Memory of N. H. S.: The responsibility
II;Weeks; College
National Honor Society 2, 3; Orchestra 1, 2, 3, Concert-master 3; Spring Musical 1, 2, 3; Vespers 1, 2, 3; Music Club 1, 2, 3, Coordinator 2.

ALDIS ELWOOD HIGGINS
19 Higgins St., Auburndale
Aldy
Favorite Pastime: Sleeping in study halls
I Will to N. H. S.: Pillows for all the study halls
IV; Warren; Service

CAROL ANN HILL
42 Grove St., Auburndale
Suppressed Desire: To eat lunch in home room with teacher's permission
Favorite Pastime: Running to the fourth floor of Building I for English
II; Warren; Business
Class Committee 3; Orange Shield 2; Marching Band 3; Girls' Chorus 1; Leader Corps 3; Anti-Smoking Committee 2; Stage Crew 2; Ushers 3; Tennis 1, 2, 3; Archery 1, 2, 3; Bowling 2, 3; Music Club 3; Outing Club 1.

RICHARD ALLEN HILL
39 Chestnut Ter., Newton Centre
Dick
Suppressed Desire: To widen the south exit of Building I
IV; Weeks; College
Radio Club 1.

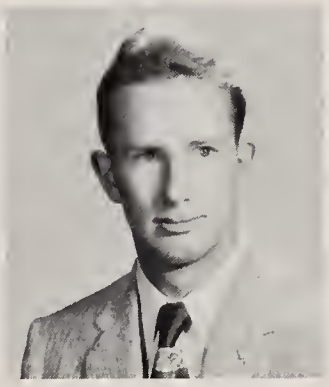

RALPH G. HILLMAN
421 Wolcott St., Auburndale
Sonny
Suppressed Desire: To succeed in life
Fondest Memory of N. H. S.: Fighting for a seat in the cafeteria
IIIA; Warren; College
Basketball 1.

ROBERT EDWARD HILTON
311 Albemarle Rd., Newtonville
Bob
Suppressed Desire: To own a business
Favorite Pastime: Cars
IIIA; Day; Service

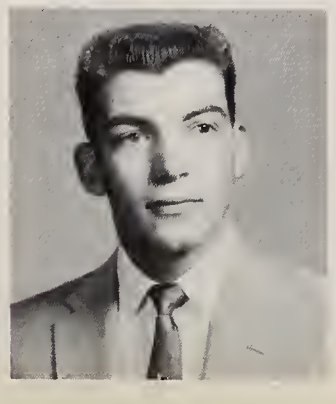

JO ANN BONAVENTURE HILTZ
42 Parsons St., West Newton
Jo, Joanie
Favorite Pastime: Being with Tony
Fondest Memory of N. H. S.: All the good times I had
IIIB; Day; Business
Outing Club 1.

FREDERICK CARY HOBSON
3 Walnut Ter., Newtonville
Hobby
Suppressed Desire: To slide down the bannister from the top floor to the bottom floor
I Will to N. H. S.: Electronic eyes for all doors
II; Clarke School for the Deaf; College
Basketball 1; Cross Country 3; Motion Picture Squad 3; Track, Indoor 3; Track, Outdoor 3; Intramural Sports 2.

JANICE CYNTHIA HOFFMAN
822 Boylston St., Newton Highlands
Janie
Fondest Memory of N. H. S.: Mr. Packard's Spanish classes
I Will to N. H. S.: Mr. Paige's afternoon "Tea parties"
II; Roxbury Memorial; College
Archery 3; Music Club 2, 3; Outing Club 3.

MARIEL HOGAN
20 Lenglen St., Newton
Shanty, Marr
Suppressed Desire: To live in one place longer than 3 years
IV; Shaker High, Cleveland; College

RICHARD DONALD HOHMAN
4 Beverly Rd., Newton Highlands
Ricky
Favorite Pastime: Going home the long way
Fondest Memory of N. H. S.: A special Junior girl
II; Weeks; College
Baseball 1; Intramural Sports 2, 3; Rifle Club 1.

MARGARET STEWART HOLMES
25 Chase St., Newton Centre
Peggy, Peg, Margie
Suppressed Desire: I'll never tell
Fondest Memory of N. H. S.: All the wonderful friends I've made
II, IV; Weeks; College
Girls' Chorus 1, 2; Vespers 1, 2; Music Club 1, 2; Outing Club 1, 2.

GALE PAULA HOLTZ
12 Westbourne Rd., Newton Centre
Holtzie
Favorite Pastime: Going places with my friends
Fondest Memory of N. H. S.: Mr. Spink; football games; everything
I; Weeks; College
Spring Musical 1; Social Board Secretary 3; Dance Committee 1, 2, 3; Stage Crew 1; Archery 2, 3; Drama Club 3.

JO-ANN HOLZWASSER
25 Wachusett Rd., Chestnut Hill
Joni
Suppressed Desire: To think up a suppressed desire
Favorite Pastime: The two-thirty bells
II; Weeks; College
Junior Red Cross Council 2; Art Club 1, 3; Outing Club 1, 2, 3.

EVA LOIS HOROVITZ
54 Bound Brook Rd., Newton Highlands
Evie
Suppressed Desire: To be able to be in more than one place at the same time
Favorite Pastime: Having fun and enjoying life
I; Weeks; College
Legislature 1, 2, 3; Civics Committee 3; Newtonian 3; Newtonite 2, 3; Senior Play 3; Drama Festival 2; Leader Corps 3; Anti-Smoking Committee 3; Dance Committee 1, 2, 3; Basketball 1, 3; Drama Club 2; French Club Treasurer 3; Music Club 2, 3; Neophytes 1; Outing Club 1.

RITA CHRISTINE HOUGH
379 Linwood Ave., Newtonville
Favorite Pastime: Going down to Ho Jo's
Fondest Memory of N. H. S.: Demo's party; Joanie's p.j. party; Christmas vacation 1955
II; Day; College
Home Room Manager 2; Orange Shield 3; Newtonian 2; Girls' Chorus 1; Tigerama Committee 2, 3; Senior Play 1, 3; Spring Musical 2; Rally Committee 2, 3; Vespers 1; Dance Committee 1, 2, 3; Tri-Hi-Y 2, 3; Music Club 2, 3.

ROBERT JOSEPH HOULE
2057 Commonwealth Ave., Auburndale
Happy
Suppressed Desire: To peel in a Driver Education car!
I Will to N. H. S.: Marilyn Monroe and Jane Russell as Biology teachers; Kim Novak for math
I; Warren; College
National Honor Society 2, 3; Home Room Manager 2; Orange Book 1; Rifle Club 3.

MARCIA HUBERMAN
39 Homewood Rd., Waban
Marci
Suppressed Desire: To gain five pounds, a desire which, unfortunately, will probably remain suppressed
Fondest Memory of N. H. S.: My Junior year
I; Warren; College
Class Committee 2; Legislature 3; Civics Committee 3; Orange Shield 3; School Exchange 3; Tigerama Committee 3; Vespers 1; Dance Committee 1, 2, 3; French Club 2, 3; Music Club 1, 2, 3; Neophytes 1.

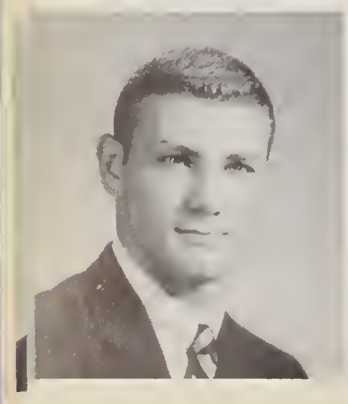

STEPHEN LEO HUGHES, JR.
23 Felton St., West Newton
Leo, Frog, Lambie, Rock
Favorite Pastime: Trying to get a date
I Will to N. H. S.: Four year men
II; Warren; College
Home Room Manager 2, 3; Orange Shield 2; Tigerama Committee 2; Spring Musical 2; Dance Committee 1; Ushers 2; Football 1, 2, 3, Captain 3; Ice Hockey 1, 2, 3; Volleyball 2.

JOAN DENISE HUNGERVILLE
65 Cloverdale Rd., Newton Highlands
Joanie
Favorite Pastime: Thinking what is going to happen in the future
Fondest Memory of N. H. S.: Demo's party of 1956; Gloucester game 1954
I; Weeks; College
Legislature 1, 2; Tigerama Committee 2, 3; Rally Committee 2, 3; Dance Committee 1, 2, 3; Office Work 2, 3; Badminton 3; Music Club 1, 2; Orchesis 3; Outing Club 1, 2.

GERALD P. HURLEY
26 Hurley Pl., Newton Centre
Gerry, Hurl
Favorite Pastime: Leaving rubber in front of the school
Fondest Memory of N. H. S.: Getting out of school
IIIA; Weeks; Service
Legislature 3.

The effervescence of school spirit

ARTHUR HURVITZ
40 Acacia Ave., Chestnut Hill
Acea
Favorite Pastime: Gail
I Will to N. H. S.: A new Spanish teacher
I; Weeks
Motion Picture Squad 1, 2, 3; Rifle Club 2, 3.

ESTA RITA HURWITZ
77 Cotton St., Newton
Essie
Suppressed Desire: To get a M.R.S. degree in college
Favorite Pastime: Looking forward to things that, if I'm lucky, will happen
I and II; Bigelow; College
Newtonite 2; Vespers 1, 2; Dance Committee 1; Archery 3; French Club 2, 3; Music Club 1, 2, 3; Neophytes 1; Orchesis 2, 3; Outing Club 1, 2.

MARIANNA ELLEN HUSTON
306 Linwood Ave., Newtonville
Marianne
Suppressed Desire: To be a certain Mrs. ?
Fondest Memory of N. H. S.: Lunches in my Sophomore, Junior, and Senior years with all my friends
IV; Day; Business
Art Club 1, 2; Home Economics Club 1, 2; Music Club 2; Outing Club 1, 2; Personality Club 1, 2.

DIANA HUTCHINGS
74 Fenno Rd., Newton Centre
Di, Dinanny, Hutch
Favorite Pastime: Being with "Comrades"
I Will to N. H. S.: Alfred E. Neuman
I; Weeks; College
Senior Play 3; Spring Musical 3; Leader Corps 3; Basketball 1; Archery 1, 2, 3; Intramural Sports 1, 2; Cavalry Club 2, 3; Music Club 3; Science Club 2, 3.

LINDA MAY HYMAN
125 Garland Rd., Newton Centre
Wes
Favorite Pastime: Walking to school in my Senior year
I Will to N. H. S.: My Brookline High sticker
II; Weeks; College
Class Committee 2; Tigerama Committee 3; Junior Red Cross Council 1; Tennis 3 Future Teachers Club 1; Music Club 2, 3; Outing Club 3.

MICHAEL ALEXANDER INGALL
150 Morton St., Newton Centre
Mike
Suppressed Desire: To talk back to J.C. Hall
Favorite Pastime: Suppressing my desire
I; Weeks; College
Orange Shield 2, 3; Orange Book 2; Marching Band 1, 2, 3; Tigerama Committee 3; Camera Club 1; Chemistry Club 3; Drama Club 2; International Club 3.

ROBERTA MAY INGHAM
254 Webster St., Auburndale
Bobbie
Fondest Memory of N. H. S.: The football games; the great kids I have met
I Will to N. H. S.: More teachers like Mr. Malone
II; Warren; College
Class Committee 1; Legislature 1, 2; School Exchange 3; Senior Play 3; Spring Musical 2; Rally Committee 3; Dance Committee 1, 2, 3; Ushers 1; Tennis 3; Future Teachers Club 2, 3; International Club 2; Outing Club 1.

WILFRED ARTHUR ISELE
89 Charles St., Auburndale
Willy
Suppressed Desire: To stop shaking in J.C. Hall's Chemistry class
I Will to N. H. S.: Busses which arrive at school before 8:30
I; Warren; College
Mathematics Club 3.

GERALD IRVING ISENBERG
20 Ascenta Ter., West Newton
Jerry
Suppressed Desire: To slide down the Building II bannisters
Fondest Memory of N. H. S.: The success of the Anti-Smoking Committee
I; Warren; College
Orange Shield 3; Dance Committee 1, 2, 3; Manager Ice Hockey Team 3; Tennis 1, 2, 3; Chemistry Club 3; Science Club 2, 3.

NORMAN IRWIN JACOBS
193 Pleasant St., Newton Centre
Norm, Normy
Fondest Memory of N. H. S.: The wonderful friends I've made
I Will to N. H. S.: Many more centennial classes
I; Weeks; College
Legislature 3; Civics Committee 3; Orange Shield 2; Newtonian 3; Tigerama Committee 3; Senior Play 3; Anti-Smoking Committee 2; Dance Committee 1, 2, 3; Intramural Sports 1, 2, 3; Debating Club 2; Drama Club 2, 3; International Club 1, 3; Neophytes 1.

ESTHER JACOBSON
185 Collins Rd., Waban
Fondest Memory of N. H. S.: The Ottawa Exchange 1956
I Will to N. H. S.: An all-seeing eye for the Anti-Smoking Committee
I; Warren; College
National Honor Society 2, 3, Vice-President 3; Civics Committee 2, 3; Executive Committee 1; Finance Board 3; Home Room Manager 1, 2; School Exchange 2; A Capella Choir 1, 2; Vespers 1, 2; Anti-Smoking Committee 2; Dance Committee 1, 2; Music Club 2, 3; Neophytes 1.

SUSAN CAROL JAFFE
6 Chanbelain Rd., Newton
Sue
Suppressed Desire: To go to college and get my M.R.S. degree!
Favorite Pastime: Practicing Mr. Bissex's "3r's": reading, reciting, and reviewing
I; Bigelow; College
Newtonian 3; Tigerama Committee 3; Senior Play 3; Spring Musical 2, 3; Rally Committee 3; Golf 3; Tennis 1, 2, 3; Volleyball 2, 3; Art Club 2, 3; French Club 2, 3; Music Club 1, 2, 3.

SANDRA JEROME
140 Carton Rd., Waban
Sandy
Suppressed Desire: To travel with the tennis pros
I Will to N. H. S.: All the friendship and happiness that has been mine at N. H. S.
I; Warren; College
Home Room Manager 3; Newtonian 3; Newtonite 1, 2, 3; A Capella Choir 1, 2; Tigerama Committee 3; Senior Play 3; Vespers 1, 2; Dance Committee 2; Program Chairman of P. T. S. A. 2; Tennis 2, 3; Drama Club 2; Music Club 3; Neophytes 1.

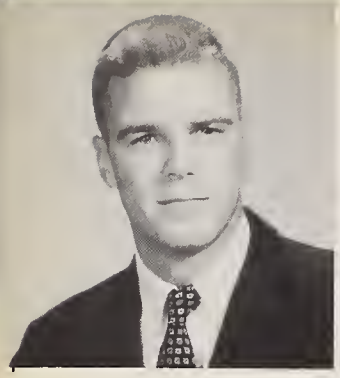

JOHN EVAN JONES
289 Highland Ave.,
West Newton
I; Warren; College
Legislature 1, 2, 3; Drama Festival 2; Social Board 2, 3.

THOMAS CURTIS JONES
61 Page Rd., Newtonville
Jonsey, Tex
Favorite Pastime: Pickin' my guitar
Fondest Memory of N. H. S.: S Block lunches in 2207
I; Day; College
Motion Picture Squad 1, 2, 3.

PAUL BARRETT JOSEPHS
44 Longfellow Rd., Waban
Suppressed Desire: To suppress some of my desires
I; Warren; College
Intramural Sports 2, 3; Chemistry Club 3; Rifle Club 3.

PAUL HARVARD JOYCE
3 Ripley St., Newton Centre
PJ
Favorite Pastime: Sports
Fondest Memory of N. H. S.: The people that affected me here
II; Weeks; College
Baseball 2; Cross Country 3; Track, Indoor 1, 2, 3.

ELAINE KALIS
113 Greenlawn Ave.,
Newton Centre
Sniffer, Cookie
Favorite Pastime: Art
Fondest Memory of N. H. S.: My two years with Miss McQuire
II; Weeks; College
Newtonian 2; Tigerama Committee 3; Senior Play 3; Rally Committee 3; Ushers 2; Office Work 1; Archery 1; Future Teachers Club 3; Music Club 1, 3.

ELINOR GAIL KAPLAN
94 Longfellow Rd., Waban
Ellie
Suppressed Desire: To ask a certain someone why
Fondest Memory of N. H. S.: Fridays; F Block at 2:30
II; Warren; College
A Capella Choir 1, 2, 3; Girls' Chorus 1; Senior Piay 3; Spring Musical 2, 3; Vespers 1, 3; French Club 3; Future Teachers Club 2, 3; Music Club 1, 2, 3.

GERALD NORMAN KAPLAN
48 Lorna Rd., Newton Centre
Gerry, Elvis
Fondest Memory of N. H. S.: Sandwich auctions in S Block 2207
I Will to N. H. S.: My parking space in front of Building I
I; Weeks; College
Tigerama Committee 3; Senior Play 3; Dance Committee 1, 2, 3; Science Fair 3; Meteorology Club 3; Science Club 1, 2, 3.

JANET SIMA KAPLAN
51 Pratt Dr., West Newton
Favorite Pastime: Dining at the "Union"
Fondest Memory of N. H. S.: New Year's Eve
II; Weeks; College
Tigerama Committee 3; Junior Red Cross Council 2, 3; Office Work 2, 3; Golf 2; Future Teachers Club 1, 2, 3; International Club 3; Music Club 3.

is ignited

JOSEPHINE ANN KAPLAN
37 Radcliff Rd., Waban
Josie
Favorite Pastime: Classroom caricatures
Fondest Memory of N. H. S.: The day I had all my classes in one building
I; Weeks; College
Newtonian 3; Tigerama Committee 3; Junior Red Cross Council 1, 2, 3; Vespers 2; Dance Committee 1, 2, 3; Drama Club 2; Neophytes 1.

SONA KARAKASHIAN
16 Russell Rd., Newton Corner
Fondest Memry of N. H. S.: My Junior year
I Will to N. H. S.: A history book to replace Mussey
II and I; Bigelow; College
National Honor Society 2, 3; Legislature 3; Home Room Manager 1, 2; School Exchange 3; Newtonian 3; A Capella Choir 1; Spring Musical 1; Vespers 1; Dance Committee 3; Discophyles 1; International Club 2, 3; Music Club 2, 3.

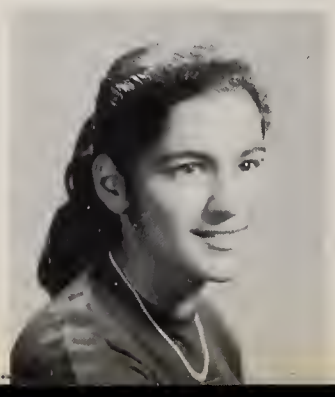

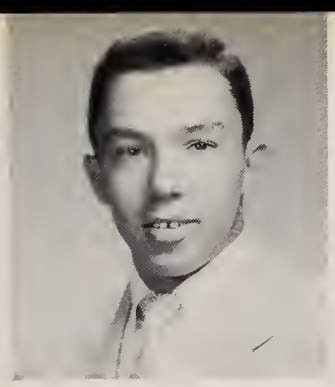

BURTON KATZ
515 Dudley Rd., Oak Hill
Buzz
Fondest Memory of N. H. S.: The football team of 1956
I Will to N. H. S.: My younger brother, may he prosper
I; Weeks; College
Class Committee 1, 3; Orange Shield 2, 3; Anti-Smoking Committee 2; Baseball 1, 2, 3; Football 1, 2, 3; Ice Hockey 2.

JOHN JOSEPH KEARNEY
62 Jefferson St., Newton Corner
Jack
Fondest Memory of N. H. S.: History with Mr. Koughan
I Will to N. H. S.: Rubber rafts for the tunnels
II; Bigelow; Service

ROGER WARREN KELLAWAY
31 Wyman St., Waban
Rog
Fondest Memory of N. H. S.: The King's Men and the Wisconsin Exchange
I Will to N. H. S.: 1 piano, 1 bass, 1 set of drums, 1 cornet, 2 saxes, and 6 happy musicians to play them; also to Mr. Lesker, a record that repeats "Perfectly All Right" to play in his theory classes
II; Warren; College
School Exchange 2; A Capella Choir 1, 2, 3; All New England Chorus 1; Concert and Marching Band 3; Orchestra 1, 2, 3:

JO-ANN LINDA KELLEHER
12 Cottage St.,
Newton Upper Falls
Jo, Juggy
Fondest Memory of N. H. S.: Kozy Korner in Barty's room in my Junior year
I Will to N. H. S.: My two sisters now in Jr. high
II; Weeks; College
Tigerama Committee 3; Rally Committee 3; Basketball 1, 2; Tennis 3; Softball 1, 2:

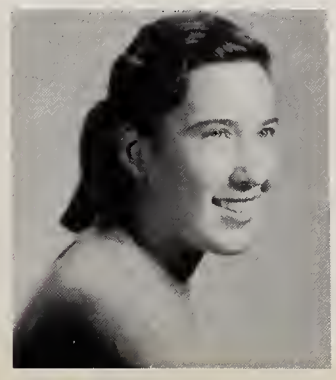

JEAN FRANCES KENNEDY
233 Bellevue St., Newton Corner
Favorite Pastime: Staring at two glowing faces in library study
I; Bigelow; College
Home Room Manager 3; Newtonian 3; Tigerama Committee 3; Intramural Sports 1, 2.

BRIAN ROBERT KENNEY
151 Plymouth Rd.,
Newton Highlands
Moose
Fondest Memory of N. H. S.: Running from the fullback slot
I Will to N. H. S.: Number 14
I; Weeks; College
National Honor Society 2, 3; Baseball 1; Basketball 1, 2, 3; Football 1, 2, 3.

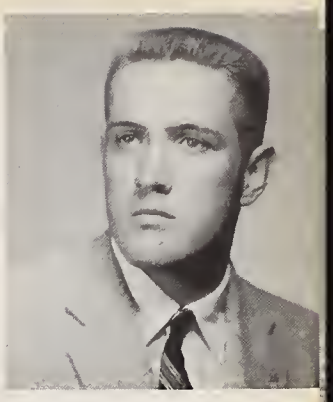

EDWARD ROBERT KERBLE
75 Haynes Rd., Newton Centre
Ed
Suppressed Desire: To sleep until 9:00 A.M. or break my alarm clock
II; Day; College
Civics Committee 3; Dance Committee 3; Science Fair 1; Intramural Sports 1.

GEORGE KERIVAN
29 Fordham Rd., West Newton
Bones
Fondest Memory of N. H. S.: D Block, senior year
I Will to N. H. S.: My dual exhausts
II; Day; College
Legislature 3; Baseball 1; Football 2.

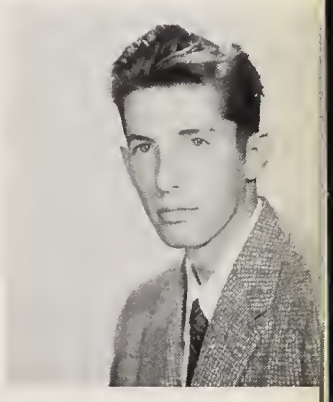

WILLIAM EUGENE KIELY
37 Mayflower Rd., Chestnut Hill
Bill, Leo
Suppressed Desire: To climb the flag pole on the athletic field
Fondest Memory of N. H. S.: Mr. Page's U.S. History class
II; Weeks; College
Aviation Club 3.

HELEN ELIZABETH KIMBALL
1773 Beacon St., Waban
Polly, Kim, 38, Duchess
Suppressed Desire: To go to Exeter every weekend
Fondest Memory of N. H. S.: Mr. Packard's German (?) class; riding to school with Mr. Mitchell; hilarious times with "Genevieve"; all the wonderful kids
I; Warren; College
Class Committee 2; Newtonian 3; Girls' Chorus 1, 2; Spring Musical 1, 2; Vespers 1, 2; Leader Corps 2, 3; Basketball 1, 2; Tennis 1, 2, 3; Field Hockey 2; Intramural Sports 1, 2, 3; Drama Club 2; Music Club 1, 2, 3; Neophytes 1.

ELIZABETH ANN KING
5 Selden St., Waban
Betty
Suppressed Desire: To graduate
Fondest Memory of N. H. S.: The appetizing lunch room?
IV; Weeks; Business
Girls' Chorus 1.

JAMES FRANKLIN KING
47 Raudlett Pk., West Newton
Jim, Fats Pup, J.B.
Favorite Pastime: Sports; peeling out in reverse; listening to the teachers
I Will to N. H. S.: A truckload of Ralph's old bikes
I; Day; College
Orange Shield 3; Newtonian 3; Newtonite 2, 3; Tigerama Committee 3; Dance Committee 1, 2, 3; Science Fair 1, 2; Hi-Y 2, 3, Vice-President 3; Football 1, 2, 3; Track, Indoor 1, 2, 3; Track, Outdoor 1, 2, 3.

CAROLYN FERN KINGSBURY
53 Charlotte Rd., Newton Centre
Favorite Pastime: The Newton-M.I.T. dating bureau of 1956
Fondest Memory of N. H. S.: "Sunday Costs Five Pesos"
II; Weeks; College
Junior Red Cross Council 1, 2, 3; Office Work 3; Drama Club 2; Future Teachers Club 3; International Club 3; Music Club 1, 2, 3; Neophytes 1.

SARA ELIZABETH KINSEL
91 Fessenden St., Newtonville
Suppressed Desire: To fly to Hawaii
Fondest Memory of N. H. S.: The good times I had in 2311 in my Sophomore year
I; Day; College
Newtonite 2; Dance Committee 1, 2, 3; Ushers 2; Tennis 1, 2, 3; Archery 1, 3; Intramural Sports 1, 2, 3; Library Club 1; Music Club 2, 3; Outing Club 2, 3.

RICHARD HALL KNAPP
219 Auburn St., Auburndale
Napkin
Fondest Memory of N. H. S.: The vacations
I Will to N. H. S.: More Orange Shields to keep a little order
II; Warren; College
A Capella Choir 1, 2, 3; Hunting and Fishing Club 1.

MILLICENT LADD KONIAN
42 Oxford Rd., Newton Centre
Millie
Suppressed Desire: To be taken for the age I really am
Fondest Memory of N. H. S.: Mr. Karpas in Problems
II; Bigelow; College
Senior Play 3; Spring Musical 1, 3; Office Work 2, 3; Drama Club 3; English Club 3; Music Club 3; Neophytes 1.

DAVID LEE KOPLOW
20 Lorna Rd., Newton
Suppressed Desire: To own parking lots in front of the school
I Will to N. H. S.: Ashtrays in every classroom
I; Weeks; College
Drama Festival 1; Dance Committee 1; Motion Picture Squad 3; Science Club 1.

JOANNE KOTSAFTIS
19 Woodbine St., Auburndale
Favorite Pastime: Keeping a certain girlfriend out of trouble
Fondest Memory of N. H. S.: All those parking spaces
A Capella Choir 1, 2, 3; Vespers 1; Dance Committee 3.

IRVING ALLEN KRASNER
28 Dorothy Rd., Newton Centre
Icky, Irv
Favorite Pastime: Smiley; being a home mechanic on my fifth hand car
I Will to N. H. S.: A fan that hums like B. Bograd, and that blows deodorant into the boy's gym
II; Hobbs Jr. High, Medford; College
A Capella Choir 1, 2, 3; Co-Eds Quartet 1, 2, 3; All New England Chorus 2, 3; Red Cross Choir 2; Senior Play 3; Spring Musical 1, 2, 3; Drama Festival 1, 2, 3:

and explodes.

CAROL ANN LaFAUCE
35 Hunnewell Ave., Newton Corner
Suppressed Desire: To meet the "Man in the Moon"
Favorite Pastime: "Rock 'n' Roll"
IV; St. Mary's High School, Milford; Business.

JOAN MELISSA LaFAY
15 Eliot Memorial Rd., Newton
Favorite Pastime: School? ? ?
Fondest Memory of N. H. S.: All the frustrating times I've had
I; Bigelow; College
Legislature 3; Home Room Manager 2; Orange Shield 3; Tigerama Committee 3; Dance Committee 1, 2, 3; Stage Crew 1, 2, 3; Intramural Sports 1; Music Club 1, 2, 3; Outing Club 1, 2.

RICHARD LEWIS LAKIN
22 Sharpe Rd., Newton Centre
Dick
Fondest Memory of N. H. S.: Rehearsals with Mr. Spink and Miss Ryan
I Will to N. H. S.: A new floor in 138
I; Weeks; College
Orange Shield 2; School Exchange 3; Orange Book 2, 3; Senior Play 3; Drama Festival 2; Junior Red Cross Council 1; Vespers 2; Dance Committee 1; Drama Club 2, 3; International Club 3; Neophytes 1.

ELINOR DIANE LANGER
40 Devonshire Rd., Waban
Ellie
Suppressed Desire: To be assured of continuing the many wonderful friendships I've formed here
Fondest Memory of N. H. S.: Junior year English with Mr. Harris
I; Weeks; College
Class Committee 3; National Honor Society 2, 3; Legislature 2; Civics Committee 2; Orange Shield 3; Layout Editor Newtonian 3; Newtonite 1; Music Quartette 3; Rally Committee 2, 3; Vespers 1, 2, 3 ;Anti-Smoking Committee 2, 3; Dance Committee 1, 2, 3; P. T. S. A. Membership Committee 3; Drama Club 2

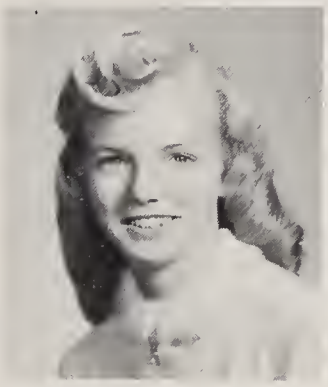

PHYLLIS GLORIA LANGILLE
35 Ware Rd., Auburndale
Phyl, Blondie
Favorite Pastime: Going out with my "beau"
Fondest Memory of N. H. S.: Getting picked up at 7:30 every morning in Judy's buggy
IV; Watertown High; Business
Filed Hockey 3; Archery 3; Softball 3; Volleyball 3.

RAYMOND WILBAR LaTONA
115 Park St., Newton Corner
Ray, Mouse
Fondest Memory of N. H. S.: Charlie's class
I Will to N. H. S.: The crumbs from my S Block lunches
II; Bigelow; College
Band 1, 2, 3; Stage Crew 2.

MELVIN FRANK LAURIE
50 Carl St., Newton Highlands
Mel
Fondest Memory of N. H. S.: Trying to find a parking space before school
I Will to N. H. S.: My sanding room in the lunchroom
II; Weeks; College
Stage Crew 1; Football Scoreboard 3; Baseball Scoreboard 3.

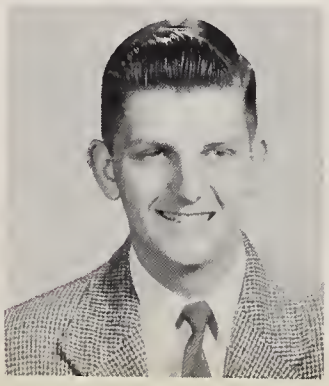

CAROLE AUDREY LAVERS
20 Elsworth Rd., West Newton
Suppressed Desire: Not to be fat at forty
Fondest Memory of N. H. S.: Getting something to eat at "C" lunch
IV; Day; Business

RITA MARIE LEONE
67 Green St., Nonantum
Suppressed Desire: To become an airline hostess
Favorite Pastime: Going out with a certain someone
IV; Day; Business School
Junior Red Cross Council 1, 2; Leader Corps 1; Intramural Sports 2; Home Economics Club 2; Neophytes 1; Outing Club 1, 2.

ROBERTA MARCIA LERNER
56 Clifton Rd., Oak Hill
Bobbi
I Will to N. H. S.: My sister Debbi
II; Brookline High; College
Orange Shield 2; Newtonite 2; Tigerama Committee 3; Rally Committee 3; Junior Red Cross Council 1, 2; Ushers 1; Home Economics Club 3.

JEFFREY MARK LESSOFF
48 Duxbury Rd., Newton Centre
II; Boston Latin; College

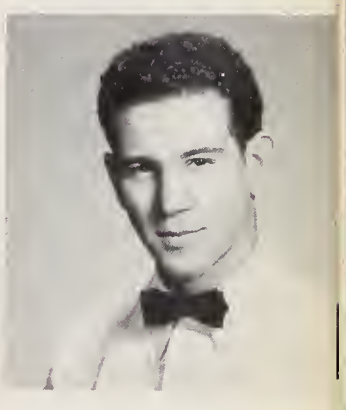

ELAINE SHEILA LEVE
54 Redwood Rd., Newton Centre
Suppressed Desire: To be a dental hygienist
Fondest Memory of N. H. S.: Being mistaken for Ellie Levi — by name
I; Weeks; College
Home Room Manager 1; Newtonite 2; Vespers 2; Ushers 1; Drama Club 2, 3; Library Club 1; Neophytes 1.

JOHN LEVENSON
27 Bishopsgate Rd., Newton Centre
Johnie
Favorite Pastime: Biking
I Will to N. H. S.: More Dr. Peltiers
I; Weeks; College
Associate Council 2; National Honor Society 2, 3; Legislature 1, 3; Chairman Civics Board 3; Civics Committee 2; Finance Board 2; Orange Shield 2; School Exchange 3; Newtonian 3; Tigerama Committee 2, 3; Anti-Smoking Committee 2; Dance Committee 1, 2, 3; Chairman of Class Ring Committee 2; Camera Club 1; International Club 1; Music Club 2.

ELEANOR RUTH LEVI
21 Edward Rd., West Newton
Elli, Lev
Favorite Pastime: Dining at the "Union"
Fondest Memory of N. H. S.: Being mistaken for Elaine Leve — by name
II; Day; College
Legislature 3; Tigerama Committee 3; Spring Musical 3; Junior Red Cross Council 2, 3; Dance Committee 2; Tennis 1, 2; Archery 2; International Club 2,3.

JAMES HARRY LEVI
101 Cedar St., Newton Centre
Jim, Jimmy
Favorite Pastime: Marching in the rain with the Band
Fondest Memory of N. H. S.: Mr. Hall's Kenyon Chemistry class
I; Weeks; College
Legislature 3; Marching Band 1, 2, 3; Stage Crew 1, 2, 3; Chess Team 1, 2; Track, Outdoor 3; Mathematics Club 2, 3; Mathematics Tournament 1, 2; Music Club 3; Science Club 1.

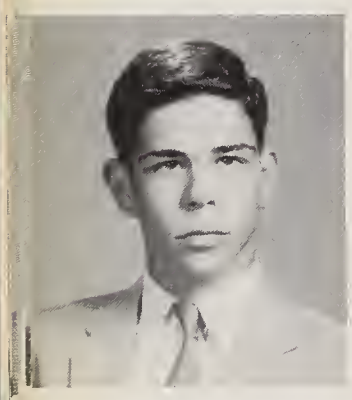

ARTHUR LAWRENCE LEVIN
83 Sumner St., Newton Centre
Suppressed Desire: To liquidate all committees, boards, etc. at N. H. S.
Fondest Memory of N. H. S.: The tough teachers and the pretty girls
I; Weeks; College
National Honor Society 2, 3; Orange Shield 2; School Exchange 3; Newtonian 3; Marching Band 1, 2, 3; Senior Play 3; Debating Club 1, 2, 3; International Club 2, 3.

JANE DOROTHY LEVINE
37 Chestnut Hill Ter., Chestnut Hill
Suppressed Desire: If I could I would, but I can't so I won't
Fondest Memory of N. H. S.: Mr. Peterson's home room and eating Linda's lunch in S Block
II; Solomon Leweniburg Junior High; College
Class Committee 3; Newtonite 1; Tigerama Committee 3; Senior Play 3; Spring Musical 3; Junior Red Cross Council 1; Vespers 1; Leader Corps 3; Dance Committee 1, 2; Ushers 1; Art Club 2; Cavalry Club 1; Drama Club 2, 3; English Club 3; Music Club 1, 2, 3; Outing Club 1; Spanish Club 2.

LINDA ROBERTA LEVITOV
81 Stanley Rd., Waban
Lin
Fondest Memory of N. H. S.: Mr. Peterson's home room and eating Jane's lunch in S Block
I Will to N. H. S.: A short cut to the junior college classrooms
I; Weeks; College
Legislature 2; Tigerama Committee 3; Senior Play 3; Spring Musical 3; Junior Red Cross Council 1, 2, 3; Dance Committee 1, 3; Ushers 1; Cavalry Club 1; Drama Club 2, 3; Music Club 1, 2, 3; Neophytes 1; Outing Club 1, 2.

FLORENCE MARILYN LICKER
19 Ransom Rd., Newton Centre
Florie
Fondest Memory of N. H. S.: Trying to unpuzzle formulae in Math class; S Blocks with Mr. Peterson
I Will to N. H. S.: A canopy connecting the Buildings I, II, III for rainy and snowy days
I; Weeks; College
Home Room Manager 1; Newtonian 1, 3; Tigerama Committee 3; Senior Play 3; Spring Musical 2, 3; Drama Festival 1, 3; Rally Committee 3; Junior Red Cross Council 1, 2, 3; Dance Committee 1, 2, 3; Ushers 1; Office Help 1;

JUDITH RAINA LILENFIELD
350 Waverley Ave., Newton
Judy
Suppressed Desire: To test an experiment on a certain Latin teacher
Fondest Memory of N. H. S.: All my wonderful French teachers
I; Bigelow; College
Golf 3; Archery 2, 3; French Club 1, 2, 3; Future Teachers Club 3; Neophytes 1; Orchesis 1, 2.

SUZANNE MARIE LILLIN
291 Tremont St., Newton Corner
Sue
Suppressed Desire: To be someone's suppressed desire
Fondest Memory of N. H. S.: Weekends, summers, and all my wonderful friends
II; Bigelow; College
Home Room Manager 3; Girls' Chorus 1, 2; Tigerama Committee 2, 3; Vespers 1, 2; Leader Corps 2, 3; Ushers 1, 2, 3; Tri-Hi-Y 3; Archery 1, 2; Home Economics Club 3; Music Club 1, 3; Outing Club 3.

Don't be late

ALICE LOUISE LIVINGSTON
58 Rochester Rd., Newton
Ally
Suppressed Desire: To work in Washington, D.C. as the President's secretary
Favorite Pastime: Fooling around with Phyl and Lill
IV; Bigelow; College
Basketball 1; Field Hockey 1; Volleyball 1; Home Economics Club 1, 2; Outing Club 1, 2, 3.

ALAN HARVEY LOCKWOOD
84 Court St., Newtonville
Weasel
Favorite Pastime: Listening to country music
Fondest Memory of N. H. S.: Geometry in 127
II; Day; College
Glee Club 1; Vespers 1; Motion Picture Squad 2, 3.

LINDA LOU LOMASNEY
16 Commonwealth Pk.,
Newton Centre
Lulu
Fondest Memory of N. H. S.: The Gang
II; Weeks; College
Newtonian 2; Tigerama Committee 3; Senior Play 3; Spring Musical 1, 2, 3; Rally Committee 2, 3; Ushers 1, 2, 3; Golf 2; Tennis 1, 2; Archery 3; French Club 2, 3; Home Economics Club 1; Music Club 2, 3; Neophytes 1.

LOIS JUDITH LONDON
126 Annawan Rd., Waban
Lo
Favorite Pastime: "SONNEY"
Fondest Memory of N. H. S.: Those N-I-C-E teachers: Mr. Peterson and Mr. Barsam
II; Warren; College
Newtonite 3; Tigerama Committee 3; Junior Red Cross Council 2, 3; Dance Committee 1, 3; Drama Club 1, 3; English Club 3; Music Club 1, 2, 3; Neophytes 3; Orchesis 1.

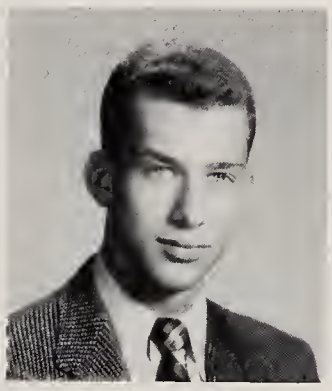

SPENCER PAUL LOOKNER
46 Acacia Ave., Chestnut Hill
Spenny
Suppressesd Desire: To be successful in whatever I do
Fondest Memory of N. H. S.: Listening to the faults of the school in Chemistry class
I; Weeks; College
Baseball 1; Mathematics Club 1, 2.

JOHN FRANCIS LOONEY
19 Harrison St.,
Newton Highlands
Fondest Memory of N. H. S.: Junior year in room 115
I Will to N. H. S.: A two year course
II;Weeks; College
Baseball; Hunting and Fishing Club.

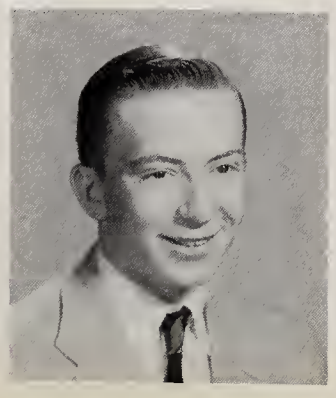

MARTIN JOSEPH LUCENTE
27 Cottage Pl., West Newton
Marty
Suppressed Desire: Unsuppressed
II; St. Mary's High; College

SANDRA JEAN LUNNY
324 Central St., Auburndale
Sandy
Suppressed Desire: To throw rocks at a green house
Fondest Memory of N. H. S.: Saturdays, Sundays, and all holidays
II; Warren; College
Senior Play 2; Rally Committee 3; Dance Committee 1; Stage Crew 2; Basketball 1; Softball 2; Intramural Sports 1, 2; Home Economics Club 1; Music Club 2, 3; Orchesis 1; Outing Club 1.

ZIGRIDA LUTCS
28 Austin St., Newtonville
Ziggy, Zig
Favorite Pastime: Munching on something during S Block
I Will to N. H. S.: More teachers like Mr. Packard and Mr. Karpas
II; Weeks; College
Legislature 2; Newtonite 2; Junior Red Cross Council 1; Music Club 1, 2.

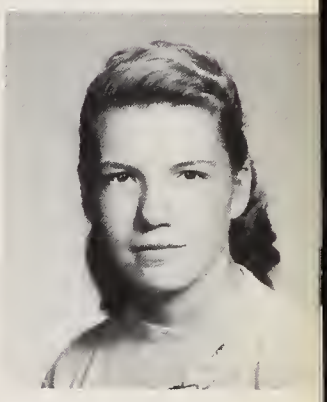

DAVID MABEY
172 Park St., Newton
Dave
Favorite Pastime: Going to Melrose
Fondest Memory of N. H. S.: English 2 with Mr. Hientzelman
II; Bigelow; College
Orange Shield 3; Marching Band 1, 2, 3; Concert Band 2; Baseball 1; Music Club 3.

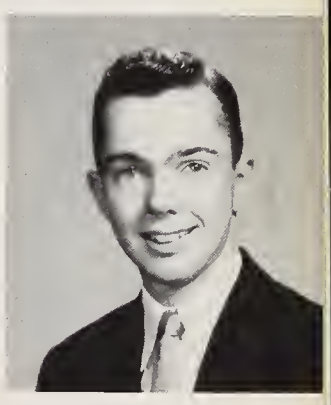

JEAN MacCUSPIE
10 Larch Rd., Waban
Fondest Memory of N. H. S.: The Orange and Black
I Will to N. H. S.: REAL school spirit
I; Warren; College
Tigerama Committee 2, 3; Senior Play 3; Spring Musical 3; Rally Committee 3; Dance Committee 2, 3; Intramural Sports 2; Music Club 3.

RICHARD PATRICK MacDONALD
11 Winthrop Ave.,
Newton Corner
Richie
I Will to N. H. S.: My blue cards
II; Bigelow; Service
Intramural Sports 2, 3.

ROGER ALAN MacDONALD
53 Sheldon Rd., Newton Centre
Suppressed Desire: To go fishing some Monday in the spring
Fondest Memory of N. H. S.: Mr. Packard's Spanish class of 1954; and everything else about this crazy-little-mixed-up institution!
I; Weeks; College
Orange Shield 3; English Club 2, 3; Hunting and Fishing Club 1, 2, 3, President 3; Rifle Club 2, 3; Tusitala 3.

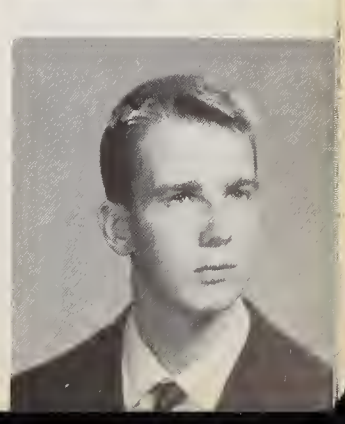

WILLIAM CAMERON MacKNIGHT
300 Hammond St., Chestnut Hill
Bill
Suppressed Desire: Valait-il vraimènt la peine de traduire toutes ces bêtises?
I Will to N. H. S.: All the happiness it has given, may it always continue to do so
I; Weeks; College
Football Manager 1, 2, 3.

CARYL RUTH MacLAUGHLIN
28 Kingswod Rd., Auburndale
Termite
Favorite Pastime: Getting out of control
Fondest Memory of N. H. S.: The first Tigerama and the fun it led to
I; Warren; College
Legislature 3; School Exchange 3; Orange Book 3; Spring Musical 1, 2, 3; Leader Corps 2, 3; Dance Committe 1; Stage Crew 3; Field Hockey 3; Intramural Sports 1, 2, 3; Future Teachers Club 2; Orchesis 1; Outing Club 1.

WILLIAM CHARLES MacLEOD
116 Waverly Ave., Newton Corner
Bill
Suppressed Desire: To find the Elixir of Life and a Universal Solvent
I Will to N. H. S.: All my extracurricular activities
II; Bigelow; Service
Legislature; Intramural Sports.

SANDRA MACNAIR
20 Beverly Rd., Newton Highlands
Sandy, Mackie, Mac
I Will to N. H. S.: The reeds to my bass clarinet
II; Weeks; College
Marching Band 1, 2, 3; Concert Band 3; Leader Corps 1, 2, 3; Motion Picture Squad 1, 2, 3; Basketball 3; Field Hockey 1, 2, 3; Badminton 1, 2, 3; Softball 1, 2, 3; Volleyball 1, 2, 3; Intramural Sports 1, 2, 3; Outing Club 1, 2, 3.

GLEN LAWRENCE MACNEIL
111 Oakleigh Rd., Newton
Mac
Suppressed Desire: To see O'Brien wear a pair of white bucks
Fondest Memory of N. H. S.: Mr. Chase's class
II; Bigelow; College
Football 3; Ice Hockey 2, 3.

ROBERT JOSEPH MACRILLO
17 Harvey Pl., West Newton
Mac
Suppressed Desire: To be an Electrical Engineer
Fondest Memory of N. H. S.: The third floor of Building III to the third floor of Building II
IIIA; Warren; College
Legislature 3; School Exchange 2.

MARLENE H. MADES
80 Woodchester Dr., Chestnut Hill
Fondest Memory of N. H. S.: The great kids
I Will to N. H. S.: Hope that the future Senior classes will have the spirit, enthusiasm, and "get up and go" of the class of "'57"
II; Weeks; College
Orange Shield 3, Captain 3; Glee Club 1; Newtonite 2; Orange Book 2, 3; Vespers 1; Leader Corps 1; Softball 2; Outing Club 3.

PHYLLIS MADOW
69 Dartmouth St., West Newton
Phyl, Fuzzy
Fondest Memory of N. H. S.: The "Kids-Kids"
I Will to N. H. S.: Students who speak only when spoken to
I; Brookline High; College
A Capella Choir 3; Girls' Chorus 1, 2; Tigerama Committee 2, 3; Senior Play 3; Spring Musical 1, 2, 3; Rally Committee 3; Vespers 1, 2, 3; Dance Committee 1, 2, 3; French Club 1, 2, 3; Music Club 1, 2, 3; Orchesis 2, 3.

for this very important date.

FRANCIS DANIEL MAGNARELLI
125 Lowell Ave., Newtonville
Frank, Mag
Suppressed Desire: To toast marshmallows in the ashes of Building I
I Wil to N. H. S.: A meal ticket for "Joe & Nemo's"
II; Day; College
Hi-Y 2, 3.

CYNTHIA ARLENE MALKIN
434 Lowell Ave., Newtonville
Cinnie, Cindy
Suppressed Desire: To be a squaw
I Will to N. H. S.: Reserved parking spaces for everyone
II; Day; College
Home Room Manager 3; Newtonite 2, 3; Senior Play 3; Tennis 2, 3; Archery 2, 3; Cavalry Club 1, 2, 3; Future Teachers Club 2, 3; Music Club 1, 2, 3.

LORETTA ANN MANO
135 Lincoln St.,
Newton Highlands
Lori
Suppressed Desire: To get married within 3 years
Favorite Pastime: Being places where I shouldn't be
IV; Natick, Mass.; Business
Dance Committee 1; Basketball 1; Softball 1; Art Club 1, 2; Home Economics Club 1, 2.

MURIEL MANSON
9 York Rd., Waban
Mur
Suppressed Desire: To finish whatever I start
Fondest Memory of N. H. S.: Miss Bracket and the wastepaper basket
IV; Weeks; Business
Home Room Manager 1; Girls' Chorus 3; Junior Red Cross Council 1; Science Fair 1; Tennis 3; Badminton 2, 3; Home Economics Club 1; Music Club 3; Outing Club 3.

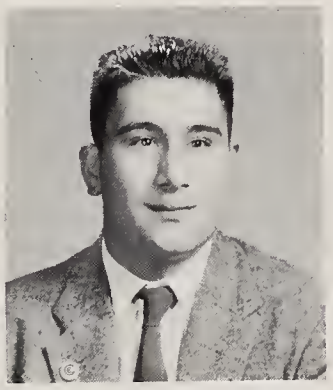

ARAM TAREH MARASHLIAN, JR.
125 Langdon St., Newton
Aram's Harem
Suppressed Desire: To get married
Fondest Memory of N. H. S.: Best high school in the country
II; Bigelow; College

ELAINE MARIE MARCELL
31 Harold Ter., West Newton
Fondest Memory of N. H. S.: Mr. Karpas for Problems in my Senior year
II; Warren; College
Girls' Chorus 1; Tigerama Committee 2, 3; Senior Play 3; Spring Musical 2, 3; Rally Committee 3; Vespers 1; Tri-Hi-Y 2, 3; Office Work 3; French Club 1; Music Club 1; Orchesis 1, 3.

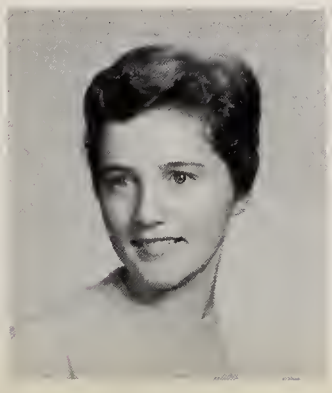

LOIS RITA MARCHANT
62 Webster St., West Newton
Lo, Slowis
Fondest Memory of N. H. S.: "Canadian Sunset"
II; Warren; College
Legislature 1, 3; Home Room Manager 2; Orange Shield 2, 3; Girls' Athletic Board 2, 3; Chairman 3; Leader Corps 1; Anti-Smoking Committee 2, 3; Dance Committee 1, 2, 3; Basketball 1, 2, 3; Field Hockey 1, 2, 3; Volleyball 1, 3; Intramural Sports 1, 2, 3; Outing Club 1, 2, 3.

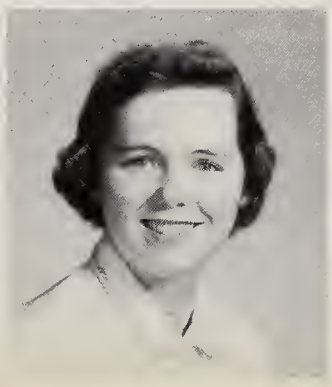

DEMOSTHENES ANTHONY MARKEN
1099 Walnut St.,
Newton Highlands
Demo, Greek
Suppressed Desire: To see 3-can John in action again
Fondest Memory of N. H. S.: Hi-Y beach party at Falmouth
II; Weeks; College
Legislature 2, 3; Orange Shield 2, 3; A Capella Choir 3; Boys' Chorus 1, 2, 3; Motion Picture Squad 2, 3; Hi-Y 2, 3, Vice-President 2; Football 1, 2, 3; Track, Outdoor 3; Aviation Club 3.

CHRISTOPHER D. MARSH
187 Concord St.,
Newton Lower Falls
Chris, Hot-Lips, Kit
Favorite Pastime: Studying the charms of the opposite sex and increasing my average
Fondest Memory of N. H. S.: The Wisconsin Exchange trip, the pastures
I; Warren; College
Class Treasurer 2; Home Room Manager 2; School Exchange 2; A Capella Choir 1, 2; Boys' Chorus 1, 2, 3; "Harmonaires" singing quartet 1; Drama Board 3; Tigerama Committee 2, 3; Senior Play 3; Spring Musical 2, 3; Drama Festival 1; Rally Committee 3;

ALLAN LAWSON MARTIN
29 Fern St., Auburndale
Marty, Al, Fuzz
Fondest Memory of N. H. S.: 9:15, Baseball, Basketball, and the friends I've made
I Will to N. H. S.: The big bat bag and the drill shed
I; Warren; College
President of N. H. S. Associates 3; Class Committee 2, 3, President 2, 3; National Honor Society 2, 3; Legislature 2, 3; Executive Committee 3; Home Room Manager 1; Orange Shield 2; Tigerama Committee 2; Rally Committee 2; Dance Committee 1, 2; Ushers 2; Baseball 1, 2, 3, Co-Captain 3; Basketball 1, 2, 3, Captain 3.

JOSEPH FRANCIS MARTIN
11 Mount Ida Ter.,
Newton Corner
Joe
Favorite Pastime: Being with Pac
Fondest Memory of N. H. S.: My Senior year
I; Our Lady; Service
Intramural Sports 2.

DAVID WILLIAM MARTOWSKI
20 Falmouth Rd., West Newton
Dave, Gig, Baish
Suppressed Desire: To drag on the outdoor track
Fondest Memory of N. H. S.: Demo's party; Emmy's party
I; Day; College
Orange Shield 3; Boys' Chorus 3; Hi-Y 2, 3, Secretary 2, 3; Baseball 1; Football 1; Track, Outdoor 3.

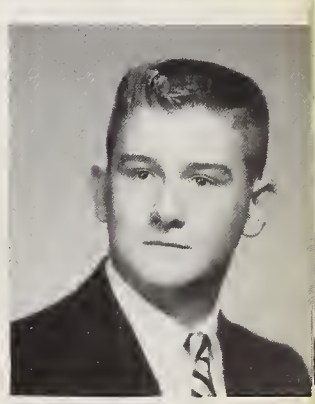

ELLEN HANE MASLOW
257 Linwood Ave., Newtonville
Fondest Memory of N. H. S.: My friends
I; Day; College
Orange Shield 3; Newtonian 3; Newtonite 1, 2; Tigerama Committee 3; Spring Musical 1, 2; Drama Festival 2; Dance Committee 1, 2; Intramural Sports 2; Alpha Beta 1; Music Club 3; Tusitala 2.

MARCIA PENNIE MASON
154 Beaumont Ave., Newtonville
Pen
Fondest Memory of N. H. S.: The fun I had in my Senior year with the S Block musicians
I Will to N. H. S.: An unbreakable baton for Mr. March
II; Day; College
Marching Band 2, 3; Orchestra 2, 3; Concert Band 2, 3; A Capella Choir 2, 3; Glee Club 1; Spring Musical 1, 2, 3; Vespers 1, 2, 3; Science Fair 1; Archery 1; Music Club 3; Neophytes 1.

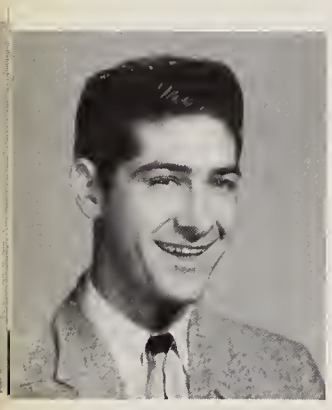

LAWRENCE DENNIS MAURO
456 Watertown St., Newtonville
Schoochie
Favorite Pastime: Janet
IIIA; Day; Business
Administrative Aid.

ANN MARIE MAZZOLA
26 Alba Circle, Newton Corner
Mike, Ooh-be-do
Suppressed Desire: To slide down the banister
Fondest Memory of N. H. S.: My Junior year
II; Bigelow; College
Drama Festival 2; Ushers 1, 2; Music Club 1, 3.

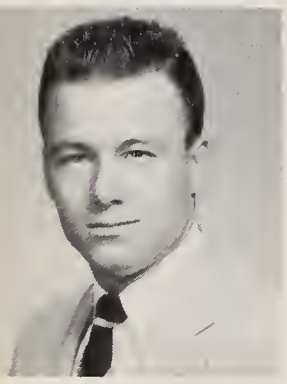

FRANCIS GERARD MAZZOLA
101 Pearl St., Newton Corner
Muzzie
Suppressed Desire: To become president of the Star Market
Favorite Pastime: Being with a certain girl
IV; Day; Service
School Exchange 3.

MICHAEL EDWARD McARDLE
25 Pleasant St., Newton Centre
Suppressed Desire: Better suppressed
Fondest Memory of N. H. S.: "Trial by Jury"
II; Weeks; College
A Capella Choir 3; Boys' Chorus 1, 2, 3; Spring Musical 2, 3; Vespers 3; Stage Crew 1, 2, 3.

JUDITH ANN McAULIFFE
7 Peabody St., Newton Corner
Judy
Suppressed Desire: To get all "A's" just once
Fondest Memory of N. H. S.: Demo's party at Falmouth
I; Arlington Jr. High; College
Class Committee 3; Tigerama Committee 2, 3; Senior Play 3; Spring Musical 2, 3; Rally Committee 3; Dance Committee 1, 2, 3; Ushers 1, 2; Tri-Hi-Y 2, 3; Office Work 2; Basketball 2, 3; Golf 2, 3; Intramural Sports 1, 2, 3; French Club 2; Latin Club 1, 2, 3; Outing Club 1, 2, 3.

JANICE DOROTHY McCORMACK
137 Warwick Rd., West Newton
Jan
I Will to N. H. S.: A third leaky tunnel
II; Day; College
Class Ring Committee 2; Legislature 1; School Exchange 3; Newtonian 2; Newtonite 2; Tigerama Committee 2, 3; Senior Play 3; Rally Committee 2, 3; Tennis 1; Archery 3; Drama Club 3; Outing Club 1, 2, 3.

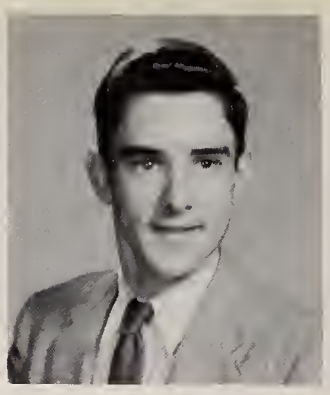

JOHN CHAPMEN McCREE
7 Newell Rd., Auburndale
Jake, Jaw, Jack
Fondest Memory of N. H. S.: Scoring the winning run in 1955, giving N. H. S. the Baseball Championship
I Will to N. H. S.: More loyal rooters
IV; Warren; College
Orange Shield 3; Baseball 1, 3; Basketball 1; Track, Indoor 2, 3; Hi-Y 3.

Amidst our anxieties,

VIRGINIA ELEANOR McGRATH
5 Park Pl., Newtonville
Gin, Ginny
Suppressed Desire: Not knowing to any degree of certainty, I dare not venture to presuppose any great degree of accuracy
I Will to N. H. S.: Foam rubber shower stalls for the girl's shower room
IV; Warren; College
Newtonite 2; Ushers 2; Office Work 3; Archery 3; Softball 3; Home Economics Club 1, 3; Outing Club 2, 3; Personality Club 2.

JEAN LOUISE McCULLOUGH
156 Winchester St.,
Newton Highlands
Fondest Memory of N. H. S.: All the fun I've had; all the friends I've made
I Will to N. H. S.: Escalators
II; Weeks; College
Art Club 3; Drama Club 2, 3; Home Economics Club 1; Library Club 1, 2, 3.

NORMA JEAN McINTYRE
16 Gay St., Newtonville
Favorite Pastime: Laughing
I Will to N. H. S.: Leak proof tunnels
I; Woodrow Wilson, Dorchester; College
Senior Play 3; Dance Committee 2; Future Teachers Club 2, 3; Music Club 1, 3; Spanish Club 2.

SUSAN McKELLAR
243 Waltham St., West Newton
Sue
Favorite Pastime: Polishing my mother's combat boots
I Will to N. H. S.: My orange and black hub caps
I; Day; College
Class Committee 3; Tigerama Committee 2, 3; Senior Play 3; Rally Committee 2, 3; Dance Committee 1, 2, 3; Class Ring Committee 2; Archery 1, 3; Cavalry Club 1, 2, 3; Secretary 2, 3; Drama Club 3; Outing Club 2.

EILEEN McMULLEN
650 Watertown St., Newtonville
Fondest Memory of N. H. S.: Demo's party; Joanie's pajama party; Johnson's
I Will to N. H. S.: More school spirit
II; Day; College
Orange Shield 2; Girls' Chorus 1, 2, 3; Senior Play 3; Rally Committee 3; Vespers 1, 2; Dance Committee 1, 2, 3; Tri-Hi-Y 2, 3, Secretary 3; Office Work 2, 3; Music Club 2, 3.

VIRGINIA DORIS McNEIL
29 Rowe St., Auburndale
Ginny
Suppressed Desire: To go to school on Martha's Vineyard Island
Fondest Memory of N. H. S.: Weekends
IV; Warren; Business
Leader Corps 2; Ushers 2; Tennis 3; Archery 2, 3.

NORMA ANN McPHAIL
32 Swallow Dr., Newton Lower Falls
Suppressed Desire: To say "I do"
Favorite Pastime: Listening to records and daydreaming
II; Warren; Business
French Club 2.

RICHARD EDWARD MEAD
727 Washington St., Newtonville
Dick
Fondest Memory of N. H. S.: Charley Chase's Shop
I Will to N. H. S.: More teachers like Mrs. Huss and Charley Chase
IIIB; Day; Service

THOMAS ALPHONSO MELIDEO
25 Woodrow Ave., Newtonville
The General
Suppressed Desire: To get a million dollars for doing nothing
Favorite Pastime: Doing work
II; Day; College

ALICE MELVIN
863 Watertown St., West Newton
Licha
Suppressed Desire: Never to be sad
Favorite Pastime: Checking off the days to reach the weekends
I and I; Bronxville High School, New York; College
Tigerama Committee 3; Senior Play 3; Volleyball 3; Music Club 3.

RICHARD JOSEPH MERULLO
1407 Washington St., West Newton
Lucky
Suppressed Desire: Go into the service, come out, and settle down
Favorite Pastime: Fighting with my Math teacher, Mr. Houle
IIIA; Warren; Service

RAYNA LEA MESHORER
55 Avondale Rd., Newton Centre
Suppressed Desire: He hasn't asked me yet!
Fondest Memory of N. H. S.: Mr. Harris and an "A" (English 2); Miss Brackett and an "F" (Geometry)
II; Weeks; College
Senior Play 3; Dance Committee 1, 2; Basketball 1, 2; Archery 2; Drama Club 1, 2, 3; Tusitala 1, 2, 3.

WILLA RUTH MEYERHOFF
533 Commonwealth Ave., Newton Centre
Will
Favorite Pastime: Clock watching; speaking French
Fondest Memory of N. H. S.: The understanding and inspiration that I have received from my teachers
I; Weeks; College
National Honor Society 2, 3; Legislature 2; Girls' Chorus; Spring Musical 1; Vespers 1, 2; French Club 1, 2, 3; Music Club 1, 2, 3; Neophytes 1.

LINDA BETH MICHAELSON
11 Trinity Ter., Newton Centre
Mike, etcetera
Suppressed Desire: To be able to sing — in tune!
Fondest Memory of N. H. S.: 3 'n 1; everything and everyone all three years
I; Weeks; College
Class Treasurer 3; Class Committee 2, 3; Home Room Manager 2; Orange Shield 2; Spring Musical 2, 3; Dance Committee 1, 2, 3; Ushers 1; Music Club 2, 3; Neophytes 1; Orchesis 1, 2, 3, President 3.

NANCY JANE MILENDER
15 Hobart Rd., Newton Centre
Nance, Nan
Suppressed Desire: To wear spike heels
I Will to N. H. S. A cello that can't play out of tune
I; Weeks; College
National Honor Society 2, 3; School Exchange 2; Newtonian 3; Music Board 3; Spring Musical 1, 3; Vespers 1, 2, 3; Dance Committee 1; Chemistry Club 2; Latin Club 1, 2, 3; Music Club 1, 2, 3.

GERALDINE MILHENDER
119 Allerton Rd., Newton Highlands
Gerri, Ger
Suppressed Desire: To be happy all of the time
Fondest Memory of N. H. S.: The wonderful kids
I; Weeks; College
Legislature 3; Orange Shield 3; Newtonite 2; Dance Committee 1, 2; Tennis 1, 3; French Club 1, 2; Future Teachers Club 3; Music Club 1, 2, 3; Spanish Club 3.

BARBARA GRACE MILLEN
73 Clark St., Newton Centre
Blondie, Barby
Suppressed Desire: To have many more dates with No. 53 on the Harvard football team
Favorite Pastime: Calling EL 4-0589; writing letters to the Boston Traveler Mail Call
II; Weeks; College
Senior Play 3; Archery 2, 3; Art Club 3.

MARILYN BLAKE MILLER
69 Tamworth Rd., Waban
Suppressed Desere: To go to a World Series and watch the Yankees win four games straight
Fondest Memory of N. H. S.: My Sophomore year
II; Weeks; College
Drama Festival 2; Office Work 3; Orchesis 1.

SALLYANN MILLER
279 Derby St., West Newton
Sam, Sally
Favorite Pastime: Hojo's football games, Tigerama
Fondest Memory of N. H. S.: My Junior year; my many new friends
II; Warren; College
Class Committee 1; Legislature 2, 3; Newtonian 3; A Capella Choir 1, 2, 3; Girls' Chorus 1; Tigerama Committee 2, 3; Spring Musical 2, 3; Rally Committee 2, 3; Vespers 1; Dance Committee 2, 3; Tri-Hi-Y 3; Office Work 1, 3; Softball 1, 2; Volleyball 1; Home Economics Club 1; Music Club 2, 3; Outing Club 1, 2, 3.

SANDRA LEE MINNIS
3 Walnut Ter., Newtonville
Sandy
Fondest Memory of N. H. S.: My Junior year and Nejco
I Will to N. H. S.: More teachers like Mr. Gradone; many good times
II; Day; College
National Honor Society 2, 3; Home Room Manager 2; Girls' Chorus 1; Tigerama Committee 3; Rally Committee 2, 3; Vespers 1; Leader Corps 3; Dance Committee 3; Archery 3; Cavalry Club 1, 2, 3; Music Club 1, 2, 3.

JAMES HARVEY MITCHELL, JR.
1756 Waban St., Waban
Jim
Suppressed Desire: To see Mr. Merritt wearing a white shirt
I; Warren; College
Home Room Manager 2; Music Board 2; Spring Musical 2; Vespers 2; Tennis 1; Latin Club 3; Music Club 3.

frivolity

MICHAEL JOHN MOLONEY
1874 Beacon St., Waban
Mike
Fondest Memory of N. H. S.: Elm Road at 2:30
II; Warren; College

CLEMENT FRANCIS MONTESANTI
96 Pine St., Auburndale
Clem
Suppressed Desire: To become a very good machinist
I Will to N. H. S.: Young female teachers for the Trade School
IIIA; Warren; Service

PHIL FRANCIS MOOERS
4 Margaret Rd.,
Newton Highlands
Favorite Pastime: Reading
Fondest Memory of N. H. S.: Mr. Sandborn's annual discourse
I; Our Lady's High School; Service

LLOYD CAROL MORNINGSTAR
83 Larchmont Ave., Waban
Carol
Suppressed Desire: To be a stage or movie director
Fondest Memory of N. H. S.:Mr. Willard's personality class
II; Weeks; College
Senior Play 3; Spring Musical 3; Drama Festival 2, 3; Vespers 2, 3; Cavalry Club 3; Drama Club 2, 3; Orchesis 1.

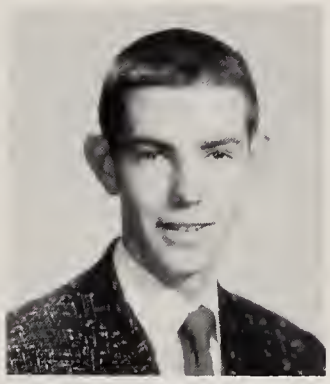

RUSSELL PAUL MORRELL
306 California St., Nonantum
Russ, Malloy
Suppressed Desire: To be on the football team
I Will to N. H. S.: My homework
II; Our Lady's High School; College
Boys' Chorus; Ushers 3; Track, Outdoor 2, 3; Intramural Sports 2, 3.

MARJORIE BLAKE MORRILL
99 Erie Ave., Newton Highlands
Marge
Suppressed Desire: To go to a "D" Carnival
I Will to N. H. S.: Freddie's bus
I; Weeks; College
Legislature 1, 2; Home Room Manager 3; Marching Band 1, 2; A Capella Choir 3; Senior Play 2; Spring Musical 3; Leader Corps 2, 3; Tennis 2, 3; Softball 1, 2; Volleyball 1, 2; Outing Club 3.

EDWARD MORRISON
134 Upland Rd., Waban
Ed
Suppressed Desire: To beat John Head in the indoor high hurdles
Fondest Memory of N. H. S.: Bus trips to cross country and track meets
I and II; Weeks; College
Orange Shield 3; Ushers 2; Cross Country 2, 3; Track, Indoor 2, 3; Track, Outdoor 1, 2, 3.

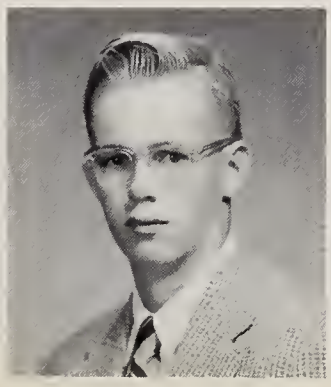

NORMA CHIRSTENE MORRISON
9 Fayette Pl., Newton Corner
Fondest Memory of N. H. S.: Jean, Ellen, Maxine, Joan
I Will to N. H. S.: Another wonderful principal like the late Dr. Leo Barry
IV; Bigelow; Service
Class Committee 2; Tigerama Committee 3; Intramural Sports 2; Home Economics Club.

GEORGE ALLAN MOSHER
11 Prospect Ter., Newtonville
Suppressed Desire: To buy the Red Sox
I Will to N. H. S.: A parking lot near the school
I; Day; College
Home Room Manager 2; School Exchange 3; Ushers 3; Mathematics Club 1, 2, 3; Chess Club 1, 2, 3.

LESLIE MOSKOWITZ
96 Olde Field Rd.,
Newton Centre
Moskey
Fondest Memory of N. H. S.: Math class in 127
I Will to N. H. S.: A tunnel between building I and II
I; Weeks; College
Legislature 3; Orange Shield 3; Senior Play 3; Drama Festival 3; Dance Committee 3; Debating Club 2; International Club 3; Mathematics Club 3.

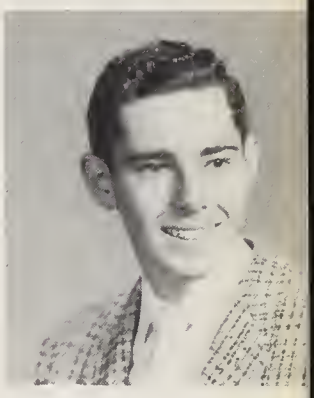

ELIZABETH ANN MURPHY
65 Kensington St., Newtonville
Favorite Pastime: Going out with Smitty
Fondest Memory of N. H. S.: The wonderful kids I have met
II; Day; College
Usher 3; Golf 3; Archery 3; Softball 3; Home Economics Club 1, 3; Outing Club 1, 2, 3; Personality Club 2, Office Work 3.

JOAN ELIZABETH MURPHY
15 St. James Ter., Newton
Joanie, Murph
Suppressed Desire: I'll never tell
Fondest Memory of N. H. S.: The day Miss Brackett fell into the wastebasket
II; Day; College
Usher 1; Basketball 3; Softball 3; Volleyball 3; Future Teachers Club 3; Home Economics Club 3; Music Club 1, 2, 3; Outing Club 1, 2, 3; Personality Club 3.

MARGARET PRISCILLA MURPHY
84 Boyd St., Newton
Peggy
Favorite Pastime: Horseback riding
I Will to N. H. S.: The rubber that the hot-rods left at 2:30
IV; Day; Business

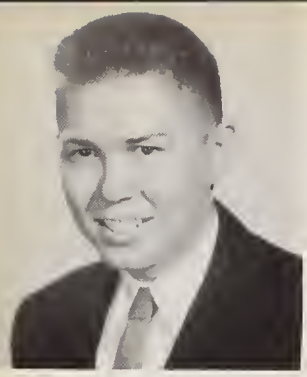

GORDON ALAN MURRAY
Trapelo Rd., Lincoln
Joe
Suppressed Desire: To become a good carpenter
IIIA; Millis Jr. High; Service

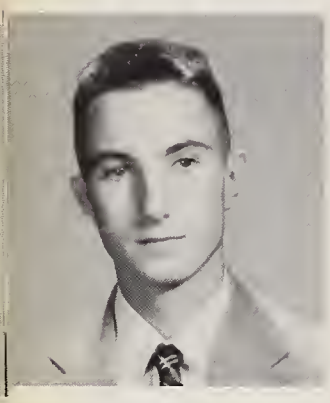

JOHN HENRY MURRAY
26 Trowbridge Ave., Newtonville
Jack
Suppressed Desire: To eat lunch in S Block
Favorite Pastime: Eating lunch in S Block
I; Day; College
Legislature 1, 2; Baseball 1; Football 2; Hunting and Fishing Club 1; Rifle Club 1.

DEBORAH SHEILA MUSKAT
29 Burr Rd., Newton Centre
Debbie
Suppressed Desire: To add three additional months to each summer vacation
I Will to N. H. S.: More gym teachers like Miss Cheney and Miss Mede
I; Weeks; College
Legislature 1; Junior Red Cross Council 3; Tennis 2, 3; Softball 3; Drama Club 3; English Club 1; Music Club 2, 3; Spanish Club 3.

HOWARD MYERS
64 Garland Rd., Newton Centre
Howie
Favorite Pastime: Tennis, girls, skiing
Fondest Memory of N. H. S.: Mr. Lashbrook's Latin class; Mr. Knapman's Math class
I; Weeks; College
Junior Red Cross Council 1; Ushers; Intramural Sports 1, 2, 3; Chemistry Club 3; International Club 1, 2; Latin Club 1, Music Club 3.

KENDALL STILES MYERS
15 Page Rd., Newtonville
Ken, Nemo
Suppressed Desire: To drive a semi-trailer unit
Favorite Pastime: Pickin' my guitar
I; Aptos Jr. High, San Francisco; College
Riflle Club 3.

NANCY MYERS
105 Country Club Rd., Oak Hill
Favorite Pastime: Psychoanalyzing teachers
Fondest Memory of N. H. S.: The wonderful leadership of Dr. Barry
I; Weeks; College
School Exchange 3; Newtonian 3; Archery 1, 2, 3; Badminton 2, 3; Art Club 1, 2, 3; Mathematics Club 1, 2, 3; Music Club 1, 2, 3.

CHARLES NARDELLO
145 Taylor St., Needham Heights
Chas
Favorite Pastime: Designing homes
Fondest Memory of N. H. S.: When Carl and I worked in Al DiPole's shop
IIIA; Needham Jr. High; College
Basketball 3.

JUDITH ELAINE NAREFS
259 Jackson St., Newton Centre
Judy
Favorite Pastime: Taking unforgetable trips to unmentionable places
I Will to N. H. S.: My mouldy, buttonless, 7-year-old gym suit
II; Weeks; College
Newtonite 2, 3; Senior Play 3; Spring Musical 2, 3; Junior Red Cross Council 1; Usher 1; French Club 2, 3; Future Teachers Club 3; Music Club 1, 2, 3.

and carefree abandon

MYRNA HELENE NATHAN
270 Cabot St., Newtonville
Suppressed Desire: To have a homeroom in Building III
Fondest Memory of N. H. S.: The Six minutes of twelve bell
II; Brighton High; College
Senior Play 3; Music Club 3; Science Club 3; Spanish Club 3.

ANNA NATSIS
25 Bowers St., Newtonville
Fondest Memory of N. H. S.: Working to make our Tigerama a success
I Will to N. H. S.: A set of '58 gym teachers as great as those of '57
I; Day; College
Orange Shield Captain 3; Tigerama Committee 2, 3; Girls' Athletic Board 3; Rally Committee Treasurer 3; Dance Committee 1, 2, 3; Basketball 1, 2, 3; Tennis 3; Field Hockey 3; Badminton 2, 3; Softball 1, 2; Volleyball 2, 3; Intramural Sports 1, 2, 3; Music Club 2, 3; Outing Club 2, 3; Tri-Hi-Y 2, 3, Treasurer 2; Office Work 2, 3.

ADA VIVIAN NAZZARO
79 Dickerman Rd.,
Newton Highlands
Ade
Fondest Memory of N. H. S.: My cheering days
I Will to N. H. S.: My blonde streaks
II; Weeks; College
Class Committee 3, Publications Board 2; Home Room Manager 1; Tigerama Committee 3; Spring Musical 2; Rally Committee 3; Cheer Leader 2; Vespers 1, 2; Basketball 1; Field Hockey 1; Music Club 2, 3; Orchesis 2, 3; Outing Club 1.

DONNA SUSAN NEEDELL
15 Blake St., Newtonville
Needles
Favorite Pastime: Following impulses
I Will to N. H. S.: My mildewy gym suit and towel
II; Bigelow; College
Tigerama Committee 3; Senior Play 3; Rally Committee 2, 3; Vespers 1, 2; Basketball 1; Tennis 1, 2, 3; Archery 1; Softball 1; Volleyball 1; Intramural Sports 1; Cavalry Club 1, 3; Music Club 1, 2, 3; Outing Club 1, 3; Girl's Chorus 1, 2, 3; Office Work 2, 3.

SANDRA NEEDLE
607 Commonwealth Ave.,
Newton Centre
Sandy
Fondest Memory of N. H. S.: The day Miss Brackett sat in the wastepaper basket
I Will to N. H. S.: My sister — may the school withstand the blow
I; Weeks; College
Class Committee 2; Legislature 3; Newtonite 2; A Capella Choir 3; Tigerama Committee 2, 3; Senior Play 3; Spring Musical 1; Rally Committee 2; Vespers 1, 3; Dance Committee 1, 2, 3; Music Club 1, 2; Orchesis 1, 2.

JUDITH LOUISE NEILSEN
17 Munroe St., Newtonville
Judy
Favorite Pastime: Going to the Lincoln instead of classes
I Will to N. H. S.: Some more of the Neilsen tribe
IV; Day; Business
Tennis 3; Field Hockey 2, 3; Archery 1, 2; Softball 1, 2, 3; Music Club 3; Outing Club 1, 2, 3.

PHILIP NEILSEN
17 Munroe St., Newtonville
Flip
Suppressed Desire: Only Flattop knows
I Will to N. H. S.: The boys of the V-V-Ville
IIIA; Day; College
Administrative Aid 1; Baseball 3; Basketball 1, 3; Football 1; Intramural Sports 3.

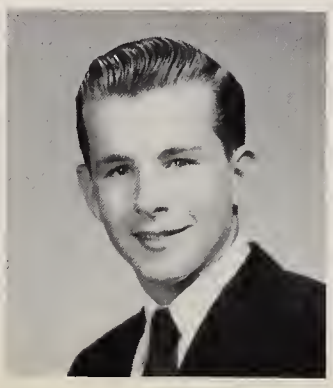

LESLIE DOROTHY NEIMAN
33 Gay St., Newton
Les
Suppressed Desire: To play end on our football team (yea Tigers!)
Fondest Memory of N. H. S.: Those S Block lunches
I; Day; College
Home Room Manager 3; Newtonian Representative 2; Dance Committee 1, 2, 3; Tennis 2; Volleyball 1; Intramural Sports 1; French Club 1, 2, 3; Future Teachers Club 3; Music Club 1; Orchesis 1, 2.

ELEANOR MARGARET NELSON
22 Kensington Ave.,
West Newton
Peggie
Favorite Pastime: Talking over 3:20 train, Rudy the repairman
IV; Day; College
Ushers 3; Office Work 3; Basketball 3; Tennis 3; Outing Club 3.

PETER EDWARD NELSON
38 Balcarres Rd., West Newton
Swede
Suppressed Desire: To make the field of medicine
I Will to N. H. S.: A fig leaf in memory of "Gus-Gus"
I; Warren; College
Legislature 1, 2; Home Room Manager 1; Orange Shield 3; Boy's Athletic Board 2, 3; Football 1, 2, 3; Track, Indoor 1, 2, 3, Captain 3; Track, Outdoor 1, 2, 3.

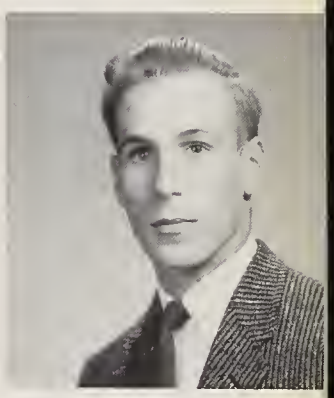

PETER BRUCE NESSON
60 Halcyon St., Newton Centre
Pete
Fondest Memory of N. H. S.: Junior year English with Miss Rideout; the sad faces at 8:30 A.M.; the happy faces at 2:30 P.M.
I; Weeks; College
Legislature 3; Civics Committee 3; Orange Shield 3; Anti-Smoking Committee 3; Ushers 3; Baseball 1; Tennis 2, 3; Intramural Sports 1, 2, 3; Sports Manager 2, 3; Mathematics Club 2.

BRUNO NICOLAZZO
6 Gannon Center, West Newton
Nick, B
Suppressed Desire: To have a harem of women
I Will to N. H. S.: Hand grenades to liven up the assemblies
IV; Warren; Business
Dance Committee 3; Football 3; Track, Indoor 3; Track, Outdoor 3.

JOHN MICHAEL NIGRO
4 Warwick Rd., West Newton
Fondest Memory of N. H. S.; Der interessante amüsante, erzahlunge Herr Packard
I Will to N. H. S.: " The knee treatment," cure for a cold, and a race track
I; Day; College
National Honor Society 2, 3; Legislature 2, 3; Orange Shield Captain 2, 3; Dance Committee 3; Track, Outdoor 1; Latin Club 1, 2, 3.

JUDITH ALLAN NORDSTROM
27 Kilburn Rd., West Newton
Judy, Jan, Allan
Suppressed Desire: To marry Barry
I Will to N. H. S.: Another wonderful kid like Barry VanDeman
IV; Day; Business

ERIC WORTHINGTON O'BRIEN
55 Mossfield Rd., Waban
O'B, Obster
Favorite Pastime: Burning "N's" in the enemy's gridiron
Fondest Memory of N. H. S.: The spirit of Dr. Barry
I; Warren; College
Legislature 3; Tigerama Committee 3; Spring Musical 2; Vespers 1; Track, Indoor 1, 2; Track, Outdoor 2, 3; Music Club 2, 3.

PAUL FRANCIS O'BRIEN
62 Elmwood St., Newton
O.B.
Fondest Memory of N. H. S.: Football; Mr. Koughan
II; Bigelow; Business
Orange Shield 3; Usher 2; Basketball 1, 3; Football 1, 2, 3.

MAUREEN ANN O'DONNELL
490 Grove St.,
Newton Lower Falls
Favorite Pastime: Interrupting classes to get my lunch
I; Warren; College
Senior Play 3; Spring Musical 1, 2; Dance Committee 1, 2, 3; Tennis 1, 2; Debating Club 2; English Club 1, 2, 3; Latin Club 1, 2, 3; Orchesis 1, 2, 3; Outing Club 2, 3.

RUTH CHRISTINA OJERHOLM
40 Rowena Rd., Newton Centre
Ruthie
I Will to N. H. S.: Building IV
IV; Sacred Heart School; College

ROBERT OLANS
118 Langdon St., Newton
Suppressed Desire: To see the Red Sox win the pennant
Fondest Memory of N. H. S.: The 2:30 dismissal bell
I; Boston Latin; College
Intramural Sports 2, 3; Hunting and Fishing Club 3; Meteorology Club 3.

ARTHUR JOSEPH O'LEARY
70 Waban Hill, Chestnut Hill
Fondest Memory of N. H. S.: Dr. Barry
IV; Warren; Business

SHEILA ANNE O'LOUGHLIN
286 Derby St., West Newton
Shi, Sheil
Favorite Pastime: Eating lunch with Bob
I Will to N. H. S.: Bridges over the Elm Road Puddles
II; Warren; College
Art Club 3; Outing Club 1.

are injected.

NANCY VIRGINIA OROAK
325 Woodward St., Waban
Ginny
Favorite Pastime: Planning trips to Maine with Fet
I Will to N. H. S.: Another class of 1955 (with Mrs. Huss)
I; Weeks; College
Class Committee 2; National Honor Society 2, 3; Orange Book 3; Senior Play 3; Stage Crew 1, 3; Archery 2, 3; Badminton 2, 3; Fencing 2, 3; Chess Club 1; Future Teachers Club 1, 2; Music Club 1.

RICHARD ARTHUR OSTERBERG
13 Brook St. Newton Corner
Ostie
Fondest Memory of N. H. S.: My Newtonville lunches
I Will to N. H. S.: A "prank"
IV; Bigelow; Service

NANCY MARIE OTERI
38 Maplewood Ave.,
Newton Centre
Nan, Nance
Favorite Pastime: Writing to a certain someone in S Block
Fondest Memory of N. H. S.: The Spring Musicals
II; Weeks; College
Home Room Manager 2; Spring Musical 1, 2, 3; Leader Corps 3; Softball 1, 2, 3; Intramural Sports 1, 2, 3; Orchesis 1, 2, 3; Outing Club 1, 2, 3.

JUDY ANNE OYLER
148 Chapel St., Newton
Giggles
Suppressed Desire: A date with Elvis Presley
Favorite Pastime: Doodling and making noise
II; Bushwick High School; College
Art Club 1, 2, 3.

WALLACE RICE PALMER, JR.
96 Temple St., West Newton
Wally
Suppressed Desire: To get an "A" in English
Fondest Memory of N. H. S.: The Spring Musical of 1956, "Cox and Box"
I; Bigelow; College
School Exchange 3; Newtones Quartet 3; Tigerama Committee 2, 3; Spring Musical 2; Rally Committee 3; Vespers 1, 2, 3; Dance Committee 1; Tennis 1, 2, 3; Hunting and Fishing Club 1; Music Club 2, 3.

ELIZABETH ANNE PAPPAS
38 Blake St., Newtonville
Betty
Suppressed Desire: To paint a mustache on the Mona Lisa
Fondest Memory of N. H. S.: Dear old Wendy!
II; Our Lady's; College

WENDY MERLE PARIS
101 Hanson Rd., Oak Hill Park
Sam
Suppressed Desire: To be served breakfast in bed by Chef Milani
Fondest Memory of N. H. S.: The winter day when there was no school in my Sophomore year
IV; Weeks; College

JOELLE LINDA PARNES
6 Warren Rd., Waban
Fondest Memory of N. H. S.: English 1-3 in room 113! Remember Nancy and Judy?
I Will to N. H. S.: My tall, blonde, blue-eyed brother, may the school withstand the blow!
I; Brookline High; College
Senior Play 3; Spring Musical 3; Dance Committee 1, 2; Basketball 2, 3; Archery 1, 2; Art Club 1, French Club 3; Outing Club 3.

LORNA PASCAR
115 Jewett St., Newton Corner
Lorna
Favorite Pastime: Crossword puzzles
II; J.E. Burke High School; Business
Archery 2, 3; Badminton 1; Volleyball 1.

NANCY ELIZABETH PATTERSON
142 Elgin St., Newton Centre
Nan, Pat
Fondest Memory of N. H. S.: Mr. Malone's Biology class
I Will to N. H. S.: A swimming pool!
II; Weeks; Business
Badminton 2; Rifle Club 1.

LOUISE KATHERINE PEARL
59 Northgate Pk., West Newton
Favorite Pastime: Pretending I have no homework
I; Warren; College
Newtonian 3; Newtonite 2; Glee Club 1; Tigerama Committee 2; Vespers 1; Dance Committee 2; Mathematics Club 2; Music Club 1, 2, 3; Neophytes 1.

LINDA PEARLSTEIN
200 Highland St., West Newton
Pearlie
Suppressed Desire: To hear someone say, "Linda, eat something — you're so thin!"
Fondest Memory of N. H. S.: First year — the Newtonian, second year — the sports, third year — studying
I; Weeks; College
Class Committee 2; Orange Shield 3; Newtonite 2; Girls' Chorus 1; Tigerama Committee 3; Senior Play 3; Spring Musical 1, 3; Vespers 1; Dance Committee 1, 2, 3; Ushers 1; French Club 2, 3; Music Club 1, 2, 3; Orchesis 1, 2, 3.

BEVERLY ANNE PEARSON
125 Herrick Rd., Newton Centre
Bev
Favorite Pastime: Being with "Comrades"; Action!
Fondest Memory of N. H. S.: The wonderful friends in "Comrades"; 101 in April
I; Lexington High School; College
Music Club 3.

PAUL DAVID PEARSON
131 Windsor Rd., Waban
Fondest Memory of N. H. S.: Our beloved principal and guide, Dr. Leo Barry
I Will to N. H. S.: A suspension tunnel from Building I to Building II
I; Warren; College
Home Room Manager 2; Orange Shield 2, 3; Assistant Captain 2; Chairman of Legislature Dances 3; School Exchange 3; Tigerama Committee 3; Spring Musical 2, 3; Rally Committee 2, 3; Vespers 2, 3; Dance Committee 2, 3; Tennis 1, 2, 3; Intramural Sports 2; Music Club 2, 3.

GERTRUDE STEPHANIE PEIRCE
203 Islington Rd., Auburndale
Stephie
Suppressed Desire: To marry Red
Fondest Memory of N. H. S.: May 11, 1956, one of the days when I was "sick"
I and II; Warren; College
Class Committee 3; Legislature 2; Tigerama Committee 3; Rally Committee 3; Dance Committee 1, 2, 3; Basketball 1, 2; Field Hockey 1; Intramural Sports 1, 2, 3; Music Club 2, 3; Outing Club 1; Rifle Club 3; Office Help 3; Tri-Hi-Y 3.

HOLLEY STEVENS PEIRCE
203 Islington Rd., Auburndale
Suppressed Desire: To be Mrs. Charles Morrow
Fondest Memory of N. H. S.: My Junior year in Mr. Silluzio's homeroom
II; Warren; Business
Office Help; Softball

FRANCIS LIONEL PEREDNA
90 Auburn St., Auburndale
Fran
Suppressed Desire: To get an "A" on a composition
Fondest Memory of N. H. S.: My speech hall classes
IV; Warren; College
Baseball 1, 3; Football 1, 2.

JOSEPH JOHN PERGOLA
38 Lexington St., West Newton
Joe
Suppressed Desire: No homework over weekends
Favorite Pastime: Reading; scientific experiments
National Honor Society 2; Debating 1, 2, 3.

JANE EVELYN PERLIS
41 Cloverdale Rd.,
Newton Highlands
Janie
Suppressed Desire: To have a reserved parking space in front of Building I
Fondest Memory of N. H. S.: 1956 Outing Club trip to Peterboro
I; Weeks; College
Legislature 1; Marching Band 1; Concert Band 3; Orchestra 1, 2, 3; A Capella Choir 1, 3; Spring Musical 1, 2, 3; Rally Committee 3; Vespers 1, 2, 3; Dance Committee 1, 3; Basketball 3; Tennis 1, 2, 3; Field Hockey 3; Archery 2; Badminton 2, 3; Volleyball 2, 3; Intramural Sports 2, 3; Cavalry Club 3; French Club 1; Music Club 1, 2, 3; Outing Club 2, 3.

GERALDINE ANNE PETERY
34 Perkins St., West Newton
Gerry
Suppressed Desire: To have my last name pronounced right, at least once
I Will to N. H. S.: My sister, Barbara
II; Warren; Business
Tennis 3; Badminton 2, 3; French Club 1, 2, 3.

KENNETH JOSEPH PIERCE
276 Church St., Newton
Ken
Suppressed Desire. To own a car that runs
Fondest Memory of N. H. S.: Fighting for a parking space
IIIA; St. Mary's High School; Service
Administrative Aid 1, 2, 3.

Our quest for understanding leads us

FRANK CARMEN PISELLI
127 Bridge St., Nonantum
The Chief
Suppressed Desire: To be a teacher after I leave the service
Favorite Pastime: Hurrying home at 10:00 o'clock to eat
IIIA; Day; Service
Intramural Sports

FRANK JOHN POLAGRUTO
68 Parsons St., West Newton
Sal
Fondest Memory of N. H. S.: The last day of my Junior year when I passed Bookkeeping
I Will to N. H. S.: My sideburns
IV; Day; Service
Orange Shield 3.

ANN GLORIA POSNER
40 Botton Rd., Newtonville
Annie
Suppressed Desire: To eat what I want, when I want
Favorite Pastime: Taking unforgettable trips to unmentionable places
I; Patrick T. Campbell; College
Newtonian 3; Newtonite 2, 3; Tigerama Committee 2; Spring Musical 1, 2; Rally Committee 3; Vespers 1, 2; Dance Committee 1, 2, 3; Ushers 1, 2, 3; Tennis 1; French Club 1, 2, 3; Future Teachers Club 1, 2, 3; Music Club 1, 2, 3.

CLYDE B. POWELL
39 Linden St.,
Newton Upper Falls
Suppressed Desire: To graduate
I Will to N. H. S.: All my bad marks
IIIA; Weeks; Service

BARBARA ANN POWERS
326 Lake Ave.,
Newton Highlands
Barb, Chubby
Favorite Pastime: Bombing around in the old Plymouth with the "Fifth Wheels"
Fondest Memory of N. H. S.: Junior year
I; Weeks; College
Legislature 3; Orange Shield 2; Newtonite 1, 2; Tigerama Committee 3; Senior Play 3; Dance Committee 1, 3; Ushers 1; Office Help 3; Music Club 3; Outing Club 1, 2, 3.

ARTHUR JOSEPH PRESCOTT
28 Indiana Ter.,
Newton Upper Falls
Favorite Pastime: Trying to keep my car running
I Will to N. H. S.: My bashfulness with girls
IV; Weeks; Service

BARABARA PRESS
69 Devonshire Rd., Waban
Suppressed Desire: Not to have any
Fondest Memory of N H. S.: Studying in S Block
I; Weeks; College
Legislature 1, 2, 3; Tigerama Committee 3; Senior Play 3; Spring Musical 3; Dance Committee 2, 3; Office Work 3; Music Club 1, 2, 3; Neophytes 1.

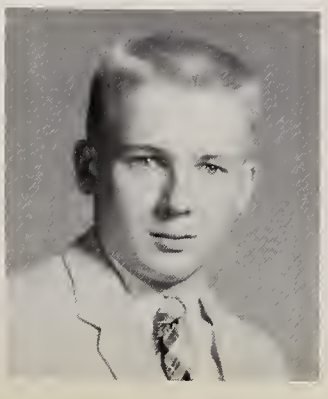

WILLIAM CONVERSE PRESTON
27 Buswell Pk., Newton
Bill, Sarge
Favorite Pastime: "Termite Control"
Fondest Memory of N H. S.: The Canadian Exchange (who ducked?)
I; Bigelow; College
Home Room Manager 1; School Exchange 2; Newtonian 3; Orange Book 2; Spring Musical 1, 2; Hunting and Fishing Club 1.

ALLEN CHARLES PRICE
213 Waltham St., West Newton
Suppressed Desire: To get an "A" on an English composition
Favorite Pastime: Playing the drums
I; Day; College
Intramural Sports 1, 2, 3; Chemistry Club 3; Meteorology Club 1; Music Club 2, 3.

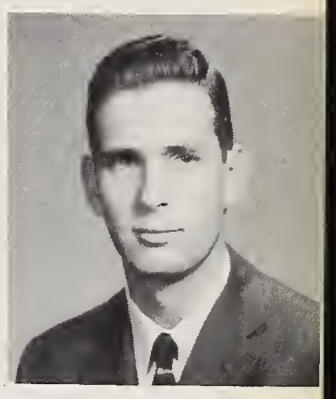

ERWIN CHARLES PRIETZ
30 Waldorf Rd.,
Newton Highlands
Suppressed Desire: To get a parking space in front of Building III
Favorite Pastime: Standing by the bookshelf in the cafeteria
I; Weeks; College
Intramural Sports 3; Hunting and Fishing Club 3; Rifle Club 2, 3.

ROBERT BELL PURLTON
21 Knowles St., Newton Centre
Bob
Favorite Pastime: Walking out at 2:30
I Will to N. H. S.: My slide rule from room 2101
IIIB; Weeks; Service
School Exchange 3; Spring Musical 2; Rifle Club 2, 3.

RICHARD CHARLES QUIGLEY
5 Harrington St., Newtonville
Fondest Memory of N. H. S.: Two years of Spanish in 114
I Will to N. H. S.: My old pair of sneakers
II; Day; College
Football; Intramural Sports 2, 3.

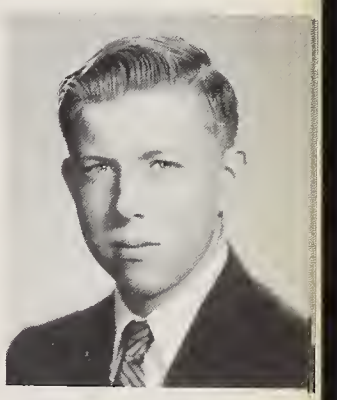

MAY CAROLYN QUINN
14 Cheney Ct.,
Newton Upper Falls
Carol Quinnie, Goldie
Suppressed Desire: To stay on the Honor Roll; To have all three lunches all week
I Will to N. H. S.: A juke box for the cafeteria; Quiet study periods
IV; Weeks; Business

DAVID MANDELL RAAB
31 Alban Rd., Waban
Dave
Fondest Memory of N H. S.: School between 8:00 and 8:30
I Will to N. H. S.: A much needed place in the cafeteria
I; Warren; College
Spring Musical 2; Motion Picture Squad 1, 2, 3; Camera Club 1; Chess Team 1, 2, 3; Hunting and Fishing Club 3.

KAREN BASHYA RAK
551 Chestnut St., Waban
Rocko, Rockie, Bash
Suppressed Desire: To take Mr. Packard out to dinner (without the Model A)
Fondest Memory of N H. S.: Miss Creedon's romantic Sophomore English class
I; Warren; College
Class Committee 2; National Honor Society 2, 3; Legislature 3; School Exchange 3; Newtonian 3; A Capella Choir 2, 3; Sophomore Girl's Chorus 1; Vespers 2; Leader Corps 1, 2; Dance Committee 2; Ushers 2; Field Hockey 1, 2, 3; Cavalry Club 1; Drama Club 2; Music Club 1, 2, 3; Neophytes 1.

JUDITH LEE RANSOM
432 Dedham St., Newton Centre
Judy
Suppressed Desire: To ride a billy-goat to Washington
Favorite Pastime: Meeting "Comrades" at 2:30 every day
I; Weeks; College
Class Committee 3; Girls' Chorus 1; Field Hockey 2; Cavalry Club 2, 3; Drama Club 2, 3; Music Club 1; Neophytes 1.

DOROTHY ANN RAUHA
418 Wolcott St., Auburndale
Dottie, Dot
Suppressed Desire: To find as wonderful friends at college as I've found at N. H. S.
Fondest Memory of N H. S.: Front row balcony at Mr. Paige's matinees
II; Warren; College
Girls' Chorus 1, 2, 3; Spring Musical 2; Rally Committee 2, 3; Vespers 1, 2; Dance Committee 2, 3; Ushers 3; Music Club 1, 2, 3; Orchesis.

PAUL PHILLIP RAVINSKI
216 Elliot St.,
Newton Upper Falls
Winkie
Fondest Memory of N. H. S.: The 2:30 bell
I Will to N. H. S.: One pair of Blue Suede Sneakers
II; Weeks; College
Baseball 1; Intramural Sports 2, 3.

MARY REAGAN
351 Waban Ave., Waban
Fondest Memory of N. H. S.: Mr. Koughan's class in my Sophomore year
I Will to N. H. S.: My "grubby" gym suit
II; Warren; College
Tigerama Committee 3; Senior Play 3; Spring Musical 3; Rally Committee 2, 3; Dance Committee 1, 2, 3; Ushers 1, 2; Office Work 2, 3; Basketball 2, 3; Tennis 3; Field Hockey 1, 2; Softball 1, 2, 3; Future Teachers Club 1, 2; Outing Club 1, 2, 3.

CATHERINE PAULINE REARDON
38 Shady Hill Rd.,
Newton Highlands
Pauline
Favorite Pastime: Spending my February vacations at Intervale, New Hampshire
Fondest Memory of N. H. S.: The trips I have taken with Miss Sullivan's Science Club
I; Weeks; College
Science Fair 1; Office Work 3; Golf 3; Archery 2; Art Club 1, 2; Outing Club 3; Science Club 1, 2, 3.

DONALD WILLIAM REARDON
182 Tremont St., Newton Corner
Beans
Suppressed Desire: I'll never tell, but you can guess
Favorite Pastime: Being with you know who
II-IV; Bigelow; College

here and abroad.

SALLY ELIZABETH RECCHIA
208 Concord St.,
Newton Lower Falls
Sal
Suppressed Desire: To keep going out with Joe
Favorite Pastime: Going out with Joe
IV; Warren; Business

RICHARD WILFRED REYNOLDS
7 Walden St., Newtonville
Suppressed Desire: To be a Suppressed Desire
I Will to N. H. S.: Alfred E. Neuman to teach Psychology
II; Day; College
Hi-Y 2, 3; Camera Club 3; Hunting and Fishing Club 3.

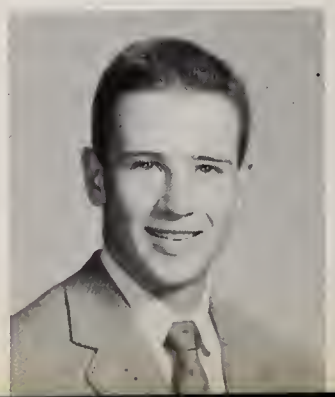

ROBERT DENNIS RICH
15 Greenlawn Ave., Wellesley
Bob
Suppressed Desire: To keep going out with Edie
Favorite Pastime: Going out with Edie
IIIA; Thomas A. Edison; Service

HAROLD RICHMAN
110 Parker St., Newton Centre
Harry
Favorite Pastime: Making moonshine in the still of the night
I Will to N. H. S.: My "still"
I; Weeks
Orange Shield 3; Rally Committee 1; Dance Committee 2; Science Fair 1; Chemistry Club 3.

STEPHEN MICHAEL RICHMOND
110 Evelyn Rd., Waban
Steve
Suppressed Desire: To strangle people who ask me one certain question
Fondest Memory of N. H. S.: Law and order in the cafeteria
I; Weeks; College
Legislature 1, Legislature Parliamentarian 3; Civics Committee 2, 3; Home Room Manager 1; Orange Shield 2, 3; Orange Book 2, 3; Senior Play 3; Anti-Smoking Committee 2, 3; Dance Committee 1; Motion Picture Squad 1, 2.

WENDY CAROL RICHMOND
47 Kenmore St., Newton Centre
Suppressed Desire: Not to be called Merle
Fondest Memory of N H. S.: Everyone and everything
II; Weeks; College
Newtonite 1; Tigerama Committee 2, 3; Senior Play 3; Spring Musical 3; Drama Festival 2, 3; Rally Committee 2, 3; Junior Red Cross Council 1, 2, 3; Vespers 1, 2; Dance Committee 1, 2, 3; Ushers 2; Drama Club 2, 3:

LAWRENCE BISHOP RIDEOUT
209 Pleasant St., Newton Centre
Larry
Suppressed Desire: To shoot (two) consecutive "holes in one"
I Will to N. H. S.: Convertible busses
I; Weeks; College

DAVID MACK RITCHIE
253 Cypress St., Newton Centre
Suppressed Desire: To outwit Mrs. Goldstein once
I Will to N. H. S.: Heidi and her pigtails
I; Weeks; College
Class Committee 1; Home Room Manager 2, 3; Orange Shield 3; Rally Committee 3; Dance Committee 2; Football 2; Ice Hockey 3; Track, Indoor 3; Intramural Sports 2.

CATHERINE RIZZA
306 Cherry St., West Newton
Cathy
Fondest Memory of N. H. S.: Dr. Leo Barry
I Will to N. H. S.: My little sister
II; Warren; College
Legislature 1, 3; Orange Shield 2; Girls' Chorus 1, 2; Tigerama Committee 3; Senior Play 3; Spring Musical 3; Vespers 1, 2, 3; Leader Corps 2, 3; Dance Committee 3; Ushers 1; Tennis 3; Intramural Sports 2, 3; Latin Club 2; Music Club 1, 2, 3; Outing Club 1, 2, 3.

EDWARD PETER ROACH
966 Chestnut St.,
Newton Upper Falls
Eddie
Fondest Memory of N. H. S.: The homework
I Will to N. H. S.: C Lunch
IIIA; Weeks; Business

MELINDA ROBART
257 Lake Ave.,
Newton Highlands
Tillie
Favorite Pastime: Being with "Comrades"
Fondest Memory of N. H. S.: My Junior year
I; Weeks; College
Orange Book 2, 3; Senior Play 3; Spring Musical 1, 2, 3; Science Fair 1; Mathematics Cub 3; Music Club 3; Science Club 1, 2, 3.

CHARLES WILLIAM ROBINS
51 Chapin Rd., Newton Centre
Charlie
Suppressed Desire: To be successful in whatever I should endeavor
Fondest Memory of N. H. S.: My Junior home room in 236; 1955-1956
I; Weeks; College
Legislature 2; Newtonian 2, 3, Circulation Editor 3; Orange Book 2, 3; Tigerama Committee 3; Tennis 2, 3; Debating Club 3; Rifle Club 1, 2, 3; Rifle Team 1, 2, 3.

DAVID STANLEY ROBINSON
46 Lafayette Rd.,
Newton Lower Falls
Dave
Suppressed Desire: To get "A" in French
Fondest Memory of N. H. S.: Eating First Lunch; home room; S Block
II; Warren; College

REBECCA BAILEY ROBINSON
41 Truman Rd., Newton Centre
Becky
Suppressed Desire: To be a friend to everyone and everybody's friend
I Will to N. H. S.: My sister Judy
II; Weeks; College
Newtonite 2; Tigerama Committee 2; Spring Musical 1, 2; Rally Committee 3; Vespers 1, 2; Dance Committee 1, 2; Usher 1; Art Club 3; Drama Club 2; Music Club 1, 2, 3; Neophytes 1; Orchesis 1, 2.

SUZANNE JOAN ROBINSON
15 Winchester Rd., Newton
Sue, Robbie
Suppressed Desire: To turn the football field into a grazing pasture for cows
I; New Bedford High; College
Newtonite 2, 3; Spring Musical 2; Leader Corps 3; Dance Committee 2; Volleyball 1, 2, 3; Outing Club 2, 3; Spanish Club 3.

GAIL ROGERS
29 North St., Newtonville
Suppressed Desire: To yell fire during an assembly
I Will to N. H. S.: Some fresh vegetables for the cafeteria soup
I; Day; College
School Exchange 2; Newtonian 3; Orange Book 2, 3; Girls' Chorus 1; Tigerama Committee 3; Vespers 1; Art Club 1, 3; Chemistry Club 2, 3; Latin Club 2, 3; Music Club 1, 2, 3.

GARDNER HOLMES ROLLINS
152 Adams St., Nonantum
Holmesy
Fondest Memory of N H. S.: Girls
I Will to N. H. S.: My girl Jerry Carter for two years
IV; Day; Service
Baseball 3; Basketball 1; Track, Indoor 2; Track, Outdoor 2.

DAVID JUDSON ROONEY
59 Hancock Ave., Newton
Dave
Fondest Memory of N. H. S.: Study my Junior year in room 2312
IV; Martin Grammar School, Boston; College
Dance Committee 1, 2.

MICHAEL KITS ROSEBURY
133 Bawn St., Natick
Kits
Suppressed Desire: To do my schoolwork by my own methods some of the time, not by my teacher's methods all the time
Fondest Memory of N. H. S.: Tigerama
I; Day; College
Science Club 1, 2, 3.

BRENDA ELAINE ROSEN
15 Stanley Rd., Waban
Bren
Favorite Pastime: Putting up with Betsey
Fondest Memory of N. H. S.: My chats with Mr. Ethier
I; Weeks; College
Newtonite 1; Senior Play 3; Golf 1, 2; Archery 1, 3; French Club 1; Spanish Club 3.

ELLEN SUE ROSEN
40 Park Ave., Newton
Suppressed Desire: To be an apprentice in good standing
Favorite Pastime: Tripping down the stairs in Building II
I; Bigelow; College
Orange Shield 3; A Capella Choir 1, 2, 3; Tigerama Committee 3; Spring Musical 2, 3; Rally Committee 2, 3; Cheer Leader 3; Vespers 1; Dance Committee 1, 2; Usher 1, 2; French Club 3; Latin Club 1; Music Club 1, 2, 3; Neophytes 1; Orchesis 3.

The humming undertones are created

JEROLD ALEX ROSENBERG
57 Maplewood Ave., Newton Centre
Jerry
Suppressed Desire: Business
I Will to N. H. S.: My blue cards in the Building II office
II; Weeks; College
Baseball 1, 3; Hunting and Fishing Club 3.

NANCY SUSAN ROSENGARD
131 Grant Ave., Newton Centre
Suppressed Desire: To live in New York
Favorite Pastime: Worrying about what I didn't get done
I; Weeks; College
Tigerama Committee 3; Senior Play 3; Spring Musical 2, 3; Dance Committee 1, 2, 3; Usher 1; Drama Club 2, 3; French Club 2; Music Club 1, 2, 3; Neophytes 1.

MYRNA IRENE ROSENTHAL
54 Ellison Rd., Newton Centre
Fondest Memory of N. H. S.: All the fun I've had — especially in my Junior year
I Will to N. H. S.: My brother Joel
I; Weeks; College
Senior Play 3; Spring Musical 1; Drama Festival 2; Vespers 1, 2; Dance Committee 1, 2, 3; Usher 1; Basketball 1; Tennis 3; French Club 3; Music Club 1, 2, 3; Orchesis 1.

GARTH JILL ROSENWALD
311 Kenrick St., Newton
Fondest Memory of N. H. S.: Home room with Mr. Packard
I Will to N. H. S.: Large lockers for the Senior girls
I; Bigelow; College
Orange Shield 3; Newtonite 1, 2, 3; Senior Play 3; Junior Red Cross Council 3; Archery 2, 3; Drama Club 2; Alpha Beta 1; English Club 2; Music Club 2; Neophytes 1; Orchesis 1.

PHYLLIS ANN ROSSETTI
367 Newtonville Ave., Newtonville
Phyl
Suppressed Desire: To have a good career; to move to California
Favorite Pastime: Listening to Elvis Presley records any old time
IV; Day; College
Art Club 1, 2, 3; Drama Club 3; Music Club 3.

MARTIN JAY ROSSMAN
239 Harvard Circle, Newtonville
Suppressed Desire: To slide down the Building I banisters
Fondest Memory of N. H. S.: Mr. Lasker preparing us for college dictation
II; Day; College
Music Club 2, 3.

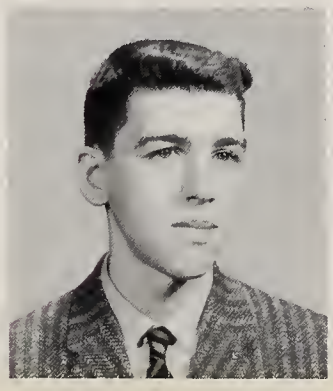

CARRIE JUDITH ROTHSTEIN
42 Oldham Rd., West Newton
Suppressed Desire: To hear Mr. Harris' sonnet
Favorite Pastime: Writing names on the detention list in Building I office
I; Warren; College
National Honor Society 2, 3; Newtonian 3; Tiegrama Committee 2; Spring Musical 1; Dance Committee 1, 2; Point System Committee 2; Usher 1; Office Work 1, 2, 3; Debating Club 2, 3; English Club 1, 2, 3; Latin Club 1, 2, 3; Orchesis 1, 2.

JOAN ANNE ROTMAN
156 Sumner St., Newton Centre
Fondest Memory of N. H. S.: The lunch room
I Will to N. H. S.: The bus seat that I never had — may some other deserving student obtain it
I; Weeks College
Legislature 1; Newtonian 3; Dance Committee 1, 2; Drama Club 2; Music Club 1; Neophytes 1.

WILLIAM FREDERICK ROUSSEAU
76 Russell Rd., West Newton
Bill
Fondest Memory of N. H. S.: Mr. J.C. Hall
I; Day; College
Science Fair 1, 3; Motion Picture Squad 1, 2, 3; Mathematics Club 2, 3; Radio Club 1, 2, 3.

HOWARD ROWER
11 Maplewood Ave., Newton Centre
Howie
Suppressed Desire: To harness perpetual motion for practical purposes
I Will to N. H. S.: All my unsold elevator tickets to Building III
II; Weeks; College
Tigerama Committee 2, 3; Stage Crew 1, 2, 3; Cavalry Club 1, 2.

JANET FRANCES ROY
50 Chapel St., Newton
Favorite Pastime: Just living
Fondest Memory of N. H. S.: All the great kids I've met and will always remember
II; Day; College
Associate Council 2; Class Committee 2, 3; Home Room Manager 1; Tigerama Committee 2, 3; Senior Play 3; Rally Committee 3; Leader Corps 2, 3; Dance Committee 1, 2, 3; Tri-Hi-Y 2, 3; Office Work 3; French Club 2; Orchesis 3.

ROBIN LEE ROYSTER
1630 Centre St., Newton Highlands
Favorite Pastime: Listening to Mr. Barteau "shurround" the enemy
Fondest Memory of N. H. S.: Mr. Barteau's History class
I, II; Weeks; College
Concert Band; Volleyball 1, 2; Future Teachers Club 3; Music Club 2, 3.

NANCY LEA RUST
160 Chestnut St., West Newton
Rusty
Suppressed Desire: To never lose the friendship of the nice kids I've known in school
Fondest Memory of N. H. S.: The first 1956 football game and Tammy Elkins
I; Waren; College
A Capella Choir 1, 2, 3; Spring Musical 1; Vespers 1, 2; Drama Club 2; Neophytes 1; Orchesis 1, 2, 3.

MARY CATHERINE RYAN
440 Lexington St., Auburndale
Favorite Pastime: Eating
I Will to N. H. S.: More teachers like Mr. Gradone and Miss Sweeney
IV; Warren; Business

DAVID FRANKLIN RYDER
27 Bacon Pl.,
Newton Upper Falls
Dave
Favorite Pastime: Tinkering
Fondest Memory of N. H. S.: The Canadian Exchange (who ducked?)
II; Weeks; College
Home Room Manager 2, 3; School Exchange 2; Newtonian 3; Track, Outdoor 2; Meteorology Club 1, 2, 3, President 3.

ROBERT ELLIOT SACHER
25 Allen Ave., Waban
Bob, Clyde
Suppressed Desire: To study in S Block
I Will to N. H. S.: My nickname Clyde
I; Weeks; College
Intramural Sports 1, 2, 3; Chemistry Club 3; Mathematics Club 2; Meteorology Club 3.

BARRY HOWARD SACKS
152 Eastbourne Rd.,
Newton Centre
Fondest Memory of N. H. S.: The last day of my Junior year — in Scituate
I; Bigelow; College
Legislature 1, 2, 3; Civics Committee 2; Home Room Manager 1, 3; Orange Book 2; Anti- Smoking Committee 2; Dance Committee 1, 2, 3; Motion Picture Squad 1, 2, 3; Chemistry Club 2; Mathematics Club 1, 2, 3; Rifle Club 1, 2, 3; Science Club 1, 2.

NANCY BETH SALOW
189 Evelyn Rd., Waban
Suppressed Desire: I'd tell if I could, but I can't so I won't
Fondest Memory of N. H. S.: Walking to classes with Paul in my Junior year
II; Warren; College
Legislature 1; Tigerama Committee 3; Senior Play 3; Spring Musical 1; Dance Committee 1, 2, 3; Office Work 2, 3; Golf 3; Drama Club 2, 3; Future Teachers Club 3; Music Club 2, 3; Neophytes 1.

RICHARD PAUL SALOW
45 Judith Rd., Newton Centre
Ricky
Suppressed Desire: To sell tickets to the students standing in front of Building I before school
Fondest Memory of N. H. S.: Mr. Karpas' intimate discussions in human relations class
II; Weeks; College
Tigerama Committee 2, 3; Senior Play 3; Dance Committee 1, 2, 3; Usher 1, 2; Golf 2; Intramural Sports 1, 2, 3; International Club 2, 3; Personality Club 3; Science Club 1.

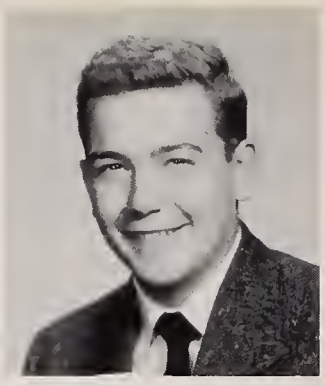

RICHARD LLOYD SAMPSON
8 Bernard St., Newton Highlands
Sam
Favorite Pastime: Sleeping in Mr. Boyle's English class
I Will to N. H. S.: All my old code books
IIIA; Weeks; Service

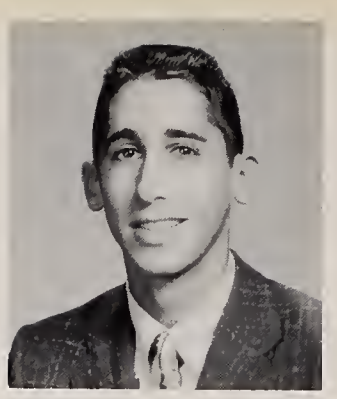

STUART EARL SANDLER
481 Dudley Rd., Newton Centre
Stu
Suppressed Desire: To "dig out" in a Drive Ed. car
Fondest Memory of N. H. S.: The profits I made from selling elevator tickets to new Sophomores
II; Weeks; College
Hunting and Fishing Club 3; Meteorology Club 2, 3.

by student participation

RONALD FREDERIC SANTUCCI
187 Auburndale Ave., Auburndale
Suppressed Desire: To study during study periods
I Will to N. H. S.: Optional English courses
I; Warren; College
Orange Shield 3; Football 1, 2, 3; Meteorology Club 3.

MARLENE ANN CATHERINE SCARSELLA
25 Pine Grove Ave.,
Newton Lower Falls
Ma, Trixie, Shoo-be-da
Fondest Memory of N. H. S.: Mr. Winkler's Biology class with Ann, Sue, Rochelle, and Ziggy
I Will to N. H. S.: A Chemistry student with the proper background for Mr. Hall
II; Warren; College
Music Club 2, 3.

DAVID SCHELL
231 Ward St., Newton Centre
Fondest Memory of N. H. S.: The end of my Junior year; Scituate
I Will to N. H. S.: The "one" who sat behind me in 1 and 2
I; Weeks; College
Class Committee 2; Legislature 3; Home Room Manager 2; Newtonian 3; Newtonite 3; Drama Festival 2; Junior Red Cross Council 2, 3; Treasurer 2, President 3; Dance Committee 1, 2, 3; Usher 2; Science Fair 1; Tennis 1; Intramural Sports 2; Meteorology Club 2, 3, Secretary 2; Rifle Club 2; Science Club 1, 2, 3.

GEORGE SCHNEIDER
202 Evelyn Rd., Waban
Blackie, Noiraud, Clem
Suppressed Desire: To wear my chartreuse Bermuda shorts to the Senior Prom
I Will to N. H. S.: Some more English teachers to hide behind the remaining doors
I; Carter Jr. High; College
Newtonian 3; Newtonite 2; Junior Red Cross Council 2, 3; Dance Committee 2, 3; Intramural Sports 1, 2, 3; Latin Club 3; Mathematics Club 2, 3; Science Club 1, 2, 3, Secretary 2.

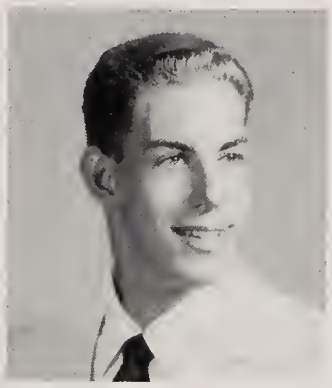

PHILIP CRAIG SCHNEIDER
182 Cotton St., Newton
Phil
Suppressed Desire: To get a parking space in front of the school at 8:15
Fondest Memory of N. H. S.: Scituate; watching the flag raising
I; Bigelow; College
Legislature 2, 3; Home Room Manager 1; Orange Shield 3; School Exchange 2; Tigerama Committee 3; Spring Musical 2; Dance Committee 1, 2, 3; Indoor Track 1, 2; Outdoor Track 1, 2, 3; Hunting and Fishing Club 1; Rifle Club 3.

HERBERT MELVIN SCHNEIDERMAN
55 Algonquin Rd., Chestnut Hill
Schnitz
Suppressed Desire: To be let out of the cafeteria when finished with lunch
II; Weeks; College
Dance Committee 3; Music Club 2, 3; Rifle Club 1.

SHIRLEY DEBORAH SCHOLNICK
37 Westgate Rd., Newton Centre
Fondest Memory of N. H. S.: That wonderful Junior year when I first came to N. H. S.
I Will to N. H. S.: The crumbs from my S Block lunches
I; Brookline High; College
Legislature 2; Newtonian 3; Dance Committee 2, 3; Tennis 3; Archery 2, 3; French Club 2, 3; Future Teachers Club 3; Orchesis 3.

ROBERT JOSEPH SCHRAFFA
49B Carleton St., Newton Corner
Bob
Suppressed Desire: A career in the Navy or Air Force
Favorite Pastime: Sports
II; Everett High; Service

MARTIN PAUL SCHWARTZ
435 Highland St., West Newton
Schnoody
Suppressed Desire: To fish on opening day at the trout creek in Concord
Fondest Memory of N. H. S.: Water fights in Miss Richmond's Biology class — '54
II; Solomon Lowenberg Jr. High; College
Tigerama Committee 3; Boy's Chorus 3; Golf 3; Camera Club 2; Cavalry Club 3; International Club 2, 3.

JOHN PHILIP SCOTT
276 Church St., Newton
Jan
Suppressed Desire: To own a Farrarri
Favorite Pastime: Sport car racing
IIIA; Saratoga Springs High; College
Administrative Aid 2, 3, Captain 2 President 3; Anti-Smoking Committee 2, 3.

SANDRA LYDIA SCULLY
17 Wade St., Newton Highlands
Sandy
Fondest Memory of N. H. S.: All the friends I have made in the past three years
I Will to N. H. S.: More teachers like Miss Creedon and Mr. Karpas
II; Weeks; College
Spring Musical 1; French Club 1, 2, 3; Future Teachers Club 3.

RONALD THOMAS SEELEY
10 Oakland St., Newton
Ronnie
Suppressed Desire: To come back to Mr. Hale's night school code class
I Will to N. H. S.: All the broken lights in the tunnels
IIIA; Bigelow; Service

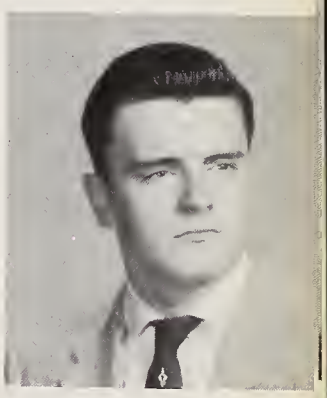

HENRIETTA MARIE SEMRAD
86 Upland Rd., Waban
Rieta, Buzz, Sam, Sunshine
Suppressed Desire.: To have a D.A.
Fondest Memory of N. H. S.: The gang at "Smots" and the shop
II; Weeks; College
Home Economics Club 1, 2; Outing Club 1, 2, 3; Rifle Club 1, 3.

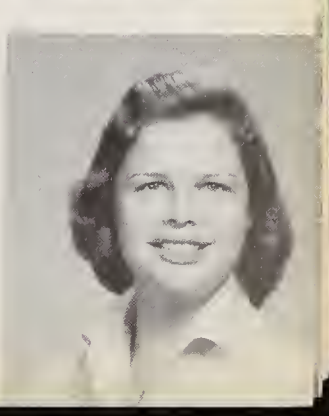

HUGH HENRY SENNOTT
87 Richardson St., Newton
Hughie
Favorite Pastime: Talking on the phone
Fondest Memory of N. H. S.: Getting out of school
IIIA; Bigelow; Service

NANCY ELIZABETH SEXTON
80 Goddard St.,
Newton Highlands
Penny
Fondest Memory of N. H. S.: February 23, 1955
I Will to N. H. S.: My Senior home room in Building II
II; Weeks; College
Class Committee 3; Orange shield 2; A Capella Choir 1, 2, 3; Rally Committee 2, 3; Vespers 1, 3; Dance Committee 1, 2, 3; Tri-Hi-Y 2, 3, Treasurer 3; Music Club 2, 3; Outing Club 1, 2.

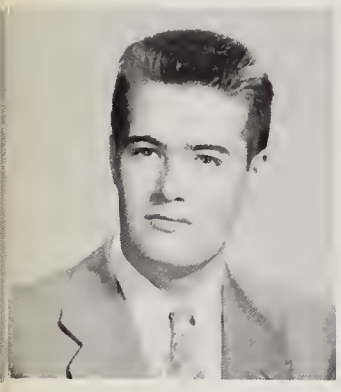

ROBERT ERNST SEYFARTH
44 Putnam St., West Newton
Bob
Fondest Memory of N. H. S.: J.C. Hall's steps of progress
I; Warren; College
Marching Band 1, 2, 3; Dance Band 1, 2, 3; Spring Musical 2; Science Fair 1; Intramural Sports 2, 3; Mathematics Club 3; Music Club 2, 3.

LOUIS DONALD SHAIN
232 Derby St., West Newton
Lou, Louie, Shain
Suppressed Desire: To someday own a passenger car that can accelerate from 0-60 in five seconds
I Will to N. H. S.: Split level parking spaces
II; Warren; Service

LAURENE CLAUDIA SHAMBAD
36 Hilltop St., Newton
Laurie
Suppressed Desire: To find out where the yellow went
I Will to N. H. S.: Zaki
I; Bigelow; College
Orange Book 2; Senior Play 3; Spring Musical 2; Dance Committee 3; Music Club 1, 3; Orchesis 1, 2, 3.

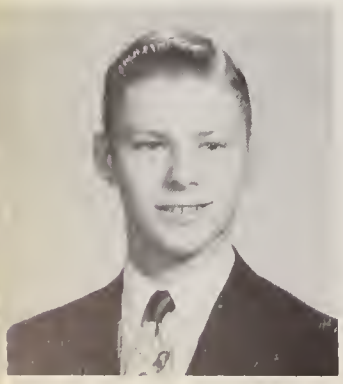

RICHARD BERNARD SHANER
9 Bellingham St.,
Newton Highlands
Suppressed Desire: To have elevators installed in all three buildings
I Will to N. H. S.: William Shakespeare and his merry tales
I; Weeks; College

BARBARA ANN SHAPIRO
23 Lombard St., Newton
Babsie, Barb
Favorite Pastime: Piping Sharpies with Joyce, Paula, Sue, and Frankie
I Will to N. H. S.: Lem Nrets
I; Bigelow; College
Newtonite 1, 2; Tigerama Committee 3; Senior Play 3; Spring Musical 1, 3; Rally Committee 3; Tennis 3; Drama Club 2, 3; Future Teachers Club 3; Music Club 1, 2, 3; Orchesis 1.

JUDITH JOANNE SHAPIRO
850 Dedham St., Newton Centre
Hey You!
Suppressed Desire: To be in the same class, study, or gym with Carol
Favorite Pastime: Talking about things I know nothing about
I; Weeks; College
Home Room Manager 3; Orange Shield 2; Newtonian 2, 3; Newtonite 1; Senior Play 3; Leader Corps 2, 3; Debating Club 3; Latin Club 1; Mathematics Club 2, 3; Science Club 3.

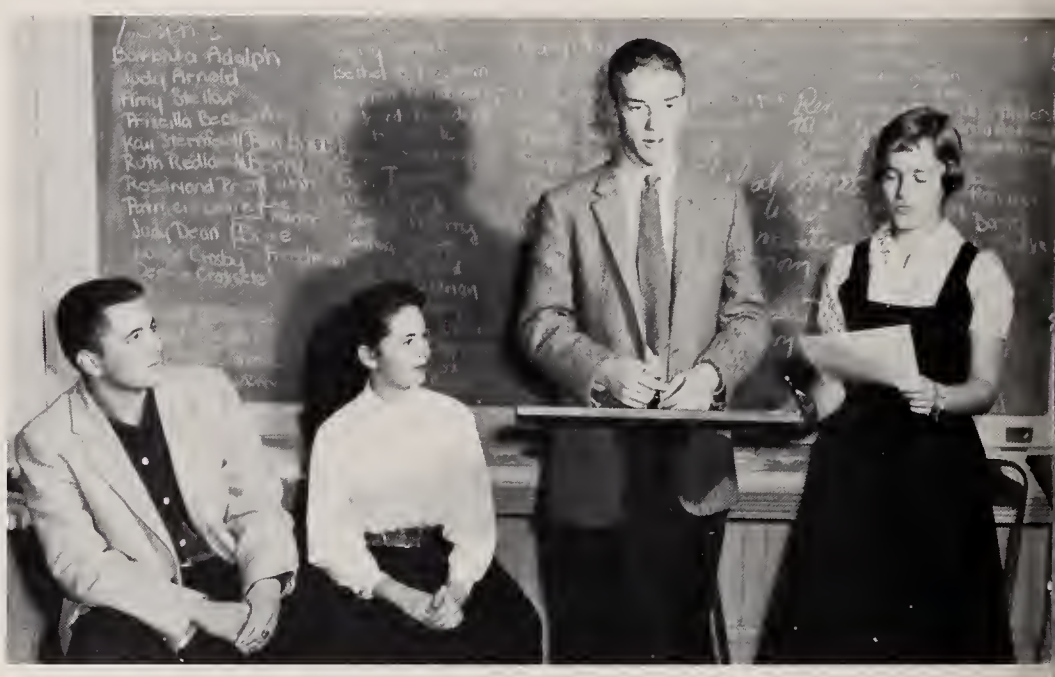

and self-government.

LEONARD STEPHEN SHAW
195 Varick Rd., Waban
Lennie
Fondest Memory of N H. S.: Listening to Mr. Hall waste time telling us how we waste time
I Will to N. H. S.: My sister Mimi, my brother Dave, and lots of good luck
I; Warren; College
Newtonite 3; Tigerama Committee 2; Dance Committee 1, 2, 3; Science Fair 1; Football 1; Track, Indoor 1; English Club 3; Mathematics Club 3; Music Club 2, 3; Science Club 1, 3.

JAMES SHEA
61 Marlboro St., Newton
Jim
Fondest Memory of N. H. S.: S Block with its band, chorus, and lunch
I Will to N. H. S.: The will to conquer Brookline, in field as well as classroom
I; Bigelow; College
Orange Shield 3; Spring Musical 2; Dance Committee 2; Science Fair 1; Aviation Club 2, 3; Hunting and Fishing Club 3; Neophytes 1; Rifle Club 3.

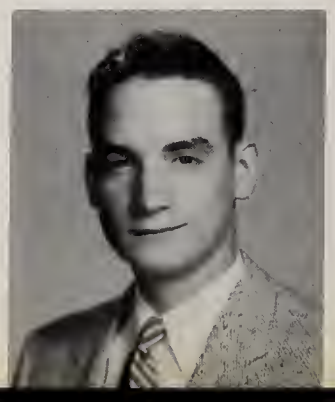

JOHN XAVIER SHEEHAN
53 Lake Ave., Newton Centre
Jack
I Will to N. H. S.: My seat in Detention Hall
II; Sacred Heart; College

KATHRYN CECELIA SHEEHAN
1215 Washington St., West Newton
Kathy
Suppressed Desire: To go to New York with the girls from Waltham
Favorite Pastime: Collecting records of Elvis Presley
IV; Waltham High; Business
Tennis 2, 3; Music Club 3; Outing Club 3.

MARJORY EVE SHEPARD
33 Alexander Rd., Newton Highlands
Margie, Marge
Suppressed Desire: To fulfill all my hopes and aspirations
Fondest Memory of N. H. S.: Going on safari from one building to another
I; Tupton Hall Grammar School Derbyshire, England; College
Legislature 1, 3; Tigerama Committee 3; Dance Committee 3; Debating Club 1; English Club 2, 3; Future Teachers Club 3; International Club 1; Orchesis 3.

MARSHA FREIDA SHERIFF
6 Salisbury Rd., Newton
Marsh
Suppressed Desire: To wear Bermudas to school
I Will to N. H. S.: More teachers like Mr. Karpas
I, II; Bigelow; College
Archery 3; French Club 3; Home Economics Club 1; Music Club 3; Outing Club 3.

JOSEPH BERNARD SHERMAN
114 Charles St., Auburndale
Joe
Suppressed Desire: To go to New York with the trade school
Fondest Memory of N. H. S.: Classes in 23 F
IIIA; Warren; Business

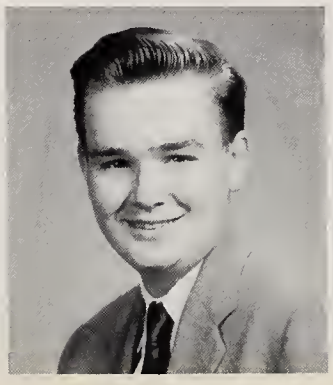

MARIE ALICE SHERMAN
114 Charles St., Auburndale
Suppressed Desire: To go to New York with the "Minks"
Fondest Memory of N. H. S.: Mr. Gradone's Bookkeeping class
IV; Warren; Business

MICHAEL EDWARD SHERMAN
102 Garland Rd., Newton Centre
Mike
Suppressed Desire: To have the desire to suppress my desires
I; Weeks; College
Dance Committee 1; Usher 2; Cavalry Club 3; International Club 2, 3.

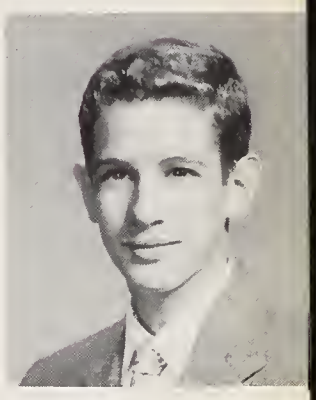

ROBERT SHERMAN
1325 Beacon St., Waban
Suppressed Desire: To Grow
I Will to N. H. S.: My late slips and the 8:30 bell
II; Weeks; College
Home Room Manager 1.

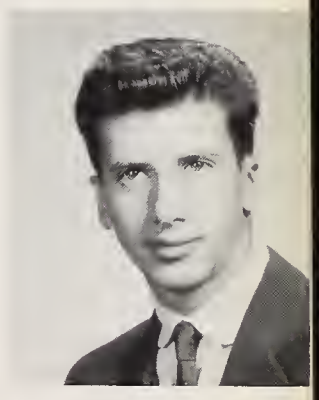

GLENN MORRIS SHRIBERG
247 Linwood Ave., Newtonville
Glenn, G.S.
Favorite Pastime: Arguing with Demo
I Will to N. H. S.: A little business
II; Day; College
Orange Shield 3; Boys' Chorus 3; Tigerama Committee 2, 3; Rally Committee 2, 3; Dance Committee 3; Usher 3; Motion Picture Squad 1, 2, 3; Baseball 1; Basketball 1, 2, 3; Intramural Sports 1, 2, 3; Music Club 3.

JOEL PAUL SHRIBERG
77 Clifton Rd., Newton Centre
Sonny
Suppressed Desire: To marry someone like a certain somebody
Fondest Memory of N. H. S.: November 10, 1955
II; Boston Technical High; College
Legislature 2; Home Room Manager 3; Ice Hockey 3; Aviation Club 3; Hunting and Fishing Club 3.

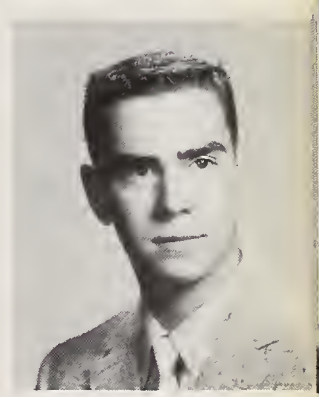

STARR ELLEN SHULMAN
36 Green Pk., Newton
Favorite Pastime.: Thinking of all the work I have to do
I Will to N. H. S.: All my pleasant hours of studying this week
I; Bigelow; College
Class Committee 3; Newtonite 1, 2; Rally Commitee 1; Vespers 1, 2; Dance Committee 3; Usher 1, 2; Tennis 1, 2, 3; English Club 3; French Club 1, 2; Future Teachers Club 2, 3, President 3; Music Club 1, 2.

ESTELLE JANET SHUMAN
108 Oakdale Rd.,
Newton Highlands
Suppressed Desire: "To be desired"
I Will to N. H. S.: More teachers like Mr. Karpas
II; Weeks; College
Archery 3; Art Club 3; Drama Club 2; English Club 3; French Club 3; Music Club 2, 3; Outing Club 3.

RICHARD STANLEY SIEGEL
112 Oakdale Rd.,
Newton Highlands
Dick
Fondest Memory of N. H. S.: Sophomore year in room 116 with Miss Titcomb
I Will to N. H. S.: A supply of edible food for the cafeteria
II; Weeks; College
Senior Play Committee; Football 2; Track, Indoor 3; Aviation Club 3; Hunting and Fishing Club 2; Rifle Club 3.

ROBERT BURNETT SILLIMAN
29 Brae Burn Rd., Auburndale
Favorite Pastime: Procrastinating
I Will to N. H. S.: An elevator to 146
I; Warren; College
Legislature 3; Newtonite 2, 3; Vespers 1, 3; Drama Club 1, 2; Music Club 1, 2; Neophytes 1.

ANITA JUDITH SILVER
117 Truman Rd., Newton Centre
Nitzie
Favorite Pastime: Counting the days until June 8, 1957
I Will to N. H. S.: More teachers like Mr. Karpas and Mr. Packard
II; Weeks; College
Girls' Chorus 1; Senior Paly 3; Spring Musical 1; Junior Red Cross Council 2; Dance Committee 1, 2; Usher 1, 2; Office Work 2, 3; Archery 3; Home Economics Club 2; Library Club 1; Music Club 1, 2, 3; Outing Club 3.

EILEEN FAYE SILVERMAN
85 Mary Ellen Rd., Waban
Suppressed Desire: To graduate from college with an M.R.S. degree
I Will to N. H. S.: More teachers like Mr. Packard and Mr. Karpas
II; Weeks; College
Home Room Manager 1; Rally Committee 2; Junior Red Cross Council 2; Dance Committee 1, 2; Usher 1; Office Work 1; Archery 3; Future Teachers Club 3; Music Club 1; Personality Club 3.

JOHN IRWIN SIMPSON
230 Auburn St., Auburndale
Jerry, Blimpson
Fondest Memory of N. H. S.: Mr. Barsom; J.C. Hall; T.J. Cutting
I Will to N. H. S.: My motor scooter for use in Kenyon Driver Education
I; Warren; College
Tigerama Committee 3; Science Fair 1; Rifle Team 1, 2, 3; Hunting and Fishing Club 1; Rifle Club 1, 2, 3.

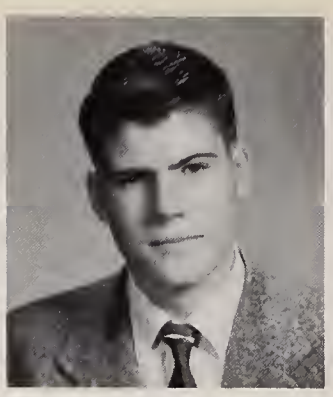

JOHN RICHARD SIMPSON
317 Lowell Ave., Newtonville
Simpy
Fondest Memory of N. H. S.: Running to the lunch room
I Will to N. H. S.: A smaller crowd of students
II; Day; College
Football 1; International Club 2; Science Club 2.

NANCY SINGER
162 Waverly Ave., Newton
Suppressed Desire: To see the fourth floor of Building I
I; Burke High; College
Spring Musical 2; Rally Committee 3; Dance Committee 3; French Club 2; Orchesis 3.

The fervor of our Senior year spirals

MYRA SMALL
48 Holman Rd., Auburndale
Fondest Memory of N. H. S.: All the wonderful people here and the fun of all three years
I; Warren; College
Associate Council 3; National Honor Society 2, 3; School Exchange 3; Newtonian 3; Marching Band 1, 2, 3; A Capella Choir 1, 2, 3; Vespers 1, 2; Intramural Sports 1, 2; English Club 2; Music Club 1, 2, 3; Outing Club 1.

BRIAN ROGER SMITH
15 Camden Rd., Auburndale
Smitty
Fondest Memory of N. H. S.: My hydrogen-sulfide experiment in the cafeteria
I Will to N. H. S.: My blue cards for wallpaper in Mr. Neilson's office
I; Warren; College
Spring Musical 3; Rally Committee 3; Vespers 3; Science Fair 1; Football 1, 2; Camera Club 1; Hunting and Fishing Club 1.

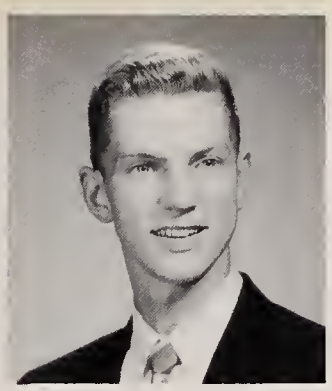

DAVID WING SMITH
41 Vernon St., Newton
Dave
Fondest Memory of N. H. S.: Tales of the students at Deer Island
I Will to N. H. S.: A dog kennel for Rover
I; Bigelow; College
National Honor Society 2, 3; School Exchange 3; Newtonian 3; Spring Musical 1, 2; Vespers 2; Drama Club 2; Music Club 1, 2, 3; Neophytes 1.

MICHAEL SMITH
66 Ashton Ave., Newton Centre
Mike
Suppressed Desire: To speak "sophisticated" French
Fondest Memory of N. H. S.: Miss T's home room
I; Weeks; College
Civics Committee 3; Newtonian Photography Editor 3; Orange Book 2, 3; Tigerama Committee 3; Senior Play 3; Dance Committee 1, 2, 3; Intramural Sports 1, 3; Drama Club 1, 2, 3; Music Club 2, 3.

RICHARD JOSEPH SNYDER
103 Langdon St., Newton
Dick
Fondest Memory of N. H. S.: Last night of my Junior year; Scituate
I Will to N. H. S.: Shovels behind every seat in 233
I; Bigelow; College
Orange Shield 2; Newtonite 1; Tigerama Committee 3; Anti-Smoking Committee 2; Dance Committee 1, 2, 3; Motion Picture Squad 1, 2, 3; Hunting and Fishing Club 1; Mathematics Club 3; Rifle Club 1, 2, 3; Science Club 2, 3.

ELAINE RUTH SOLOMON
105 Athelstane Rd., Newton Centre
Lainey
I; Weeks; College
Associate Council 1; National Honor Society 2, 3; Legislature 1, 2, 3; School Exchange 2; Newtonian Business Manager 3; Tigerama Committee 3; Social Board 2, 3, Chairman 3; Leader Corps 3; Dance Committee 1, 2; Orchesis 1, 3.

ELLEN MARIE SONIER
40 Hale St., Newton Upper Falls
Bunny, Ellie
Favorite Pastime: Walking to the Star Market after school
Fondest Memory of N. H. S.: The fun I had in my Junior year; planning Cathy's party
IV; Weeks; Business

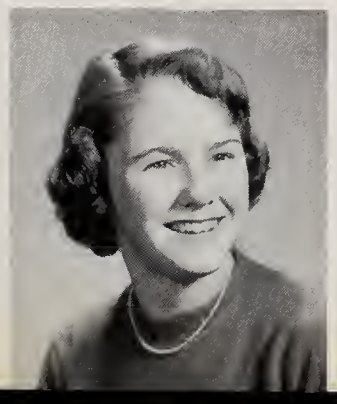

JOAN VIVIAN SORKIN
142 Gordon Rd., Waban
Suppressed Desire: To get all "A's"
Fondest Memory of N. H. S.: The corner of Elm Road and Walnut Street in my Junior year
I; Warren; College
Tigerama Committee 3; Vespers 1, 2, 3; Dance Committee 1, 2, 3; Usher 1, 3; Drama Club 1, 2, 3; French Club 3; Music Club 1, 2, 3; Neophytes 1.

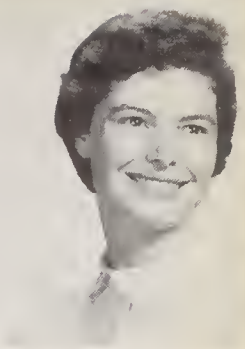

JOAN SOULE
93 Walnut Hill Rd., Newton Highlands
Fondest Memory of N. H. S.: Demo's blast in Falmouth
I Will to N. H. S.: My Senior home room in Building II
I; Weeks; College
Legislature 2; Orange Shield 2, 3, Captain 3; Tigerama Committee 2; Rally Committee 2, 3; Co-chairman 3; Tri-Hi-Y 2, 3, President 2; Office Work 2; Outing Club 1, 2.

SUZANNE DEBORAH SPENCER
273 Ward St., Newton Centre
Sue, Suz
Favorite Pastime: Piping sharpies with Babs, Paula, Joyce, and Frankie
Fondest Memory of N. H. S.: Standing on the corner watching all the rides go by
I; Weeks; College
Usher 1; Drama Club 1; Future Teachers Club 3; Music Club 1, 3; Neophytes 1.

SHEILA LENORE SPIEGEL
290 Woodcliff Rd., Newton Highlands
Suppressed Desire: To be 5′ 3″
I Will to N. H. S.: More teachers like Mr. Packard and Mr. Knapman
II; Weeks; College
Newtonite 2, 3; Tigerama 3; Senior Play 3; Rally Committee 3; Junior Red Cross Council 1, 3; Dance Committee 2, 3; Future Teachers Club 3; Music Club 2, 3.

ROSEMARY SPILLANE
5 Lindbergh Ave., West Newton
Rory, Alice, Ethel
I Will to N. H. S.: A new jokebook for Mr. Peterson
I; Warren; College
Tigerama Committee 2; Dance Committee 2; Basketball 1, 2; Softball 1; Outing Club 1, 2, 3.

LAWRENCE CHARLES SPIZZANO
97 Florence St., Thompsonville
Spitz, Larry
Suppressed Desire: To be a first class machinist
Fondest Memory of N. H. S.: The pleasure of being able to attend four years at a wonderful school
IIIA; Weeks

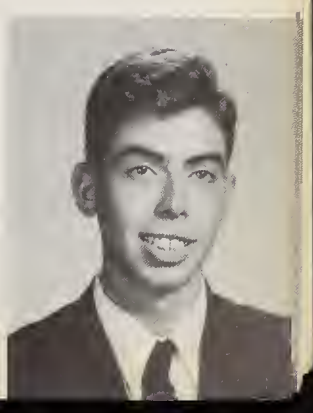

CRAIG BUTLER SPRINGER
188 Quinobequin Rd., Waban
Craigie, Springo
Suppressed Desire: To spend a winter at Stowe
Fondest Memory of N. H. S.: The hacky times in Christopher's little bug
I; Warren; College
Legislature 3; Civics Committee 3; A Capella Choir 1, 2, 3; Tigerama Committee 3; Rally Committee 3; Vespers 1, 2, 3; Dance Committee 1, 2, 3; Baseball 1; Tennis 2; Drama Club 2, 3; Music Club 2, 3.

SUSAN BETHUNE STACEY
159 Washington St., Newton
Sue, S.B.
Favorite Pastime: Living, listening, and learning
Fondest Memory of N. H. S.: Groping down the stairs from 146 and 145 in the dark
I; Bigelow; College
National Honor Society 2, 3; Newtonite 2, 3; Spring Musical 1; Vespers 1; Dance Committee 1, 2; Latin Club 2, 3; Music Club 1, 2, 3; Tusitala 2, 3; Vice-President 3.

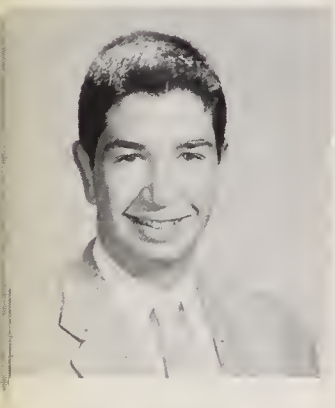

JAMES STAM
330 Waverley Ave., Newton
Bones
Suppressed Desire: To have been at Scituate
Fondest Memory of N. H. S.: Home room 116 as a Sophomore; the Exchange
I; Bigelow; College
Orange Shield 3; School Exchange 2; Tigerama Committee 3; Dance Committee 2, 3; Science Fair 1; Basketball 1; Intramural Sports 2, 3; Mathematics Club 2, 3; Meteorology Club 1.

LAURENCE ANDREW STAPIN
12 Princeton St., Newton
Larry
Fondest Memory of N. H. S.: The end of my Junior year at Scituate
I Will to N. H. S.: A mumble decoder for Math in 127
I; Bigelow; College
Orange Shield 3; Dance Committee 1; Baseball 1, 2, 3; Basketball 1, 2, 3.

NANCY JUDITH STEARNS
53 Bishopsgate Rd., Newton Centre
Favorite Pastime: Trying to fit 27 hours into a day
Fondest Memory of N. H. S.: "Allegro" and the first Tigerama
I; Weeks; College
Class Treasurer 1; Class Committee 1, 2; P. T. S. A. Vice-President 3; National Honor Society 2, 3; Legislature 3; Finance Board 2; Orange Shield 2, 3; Co-captain 2; Newtonian 3; Newtonite 1; Tigerama Committee 2, 3; Spring Musical 1; Vespers 1, 2; Dance Committee 1, 2; Usher 1; International Club 1; Mathematics Club 3; Orchesis 1, 2, 3.

STEPHEN PAUL STEARNS
145 Algonquin Rd., Chestnut Hill
Steve
Suppressed Desire: To burn 127
Fondest Memory of N. H. S.: My Sophomore home room in 116
I; Weeks; College
Intramural Sports 3.

MERLE HELAINE STEINMETZ
80 Eastbourne Rd., Newton Centre
Suppressed Desire: Not to be called Wendy
Fondest Memory of N. H. S.: Everyone and everything
II; Weeks; College
Home Room Manager 2, 3; Orange Shield 3; Newtonite 2; Tigerama Committee 2, 3; Senior Play 3; Spring Musical 3; Drama Festival 2, 3; Rally Committee 2, 3; Junior Red Cross Council 1, 2, 3, Secretary 2; Dance Committee 1, 2, 3; Usher 1; Tennis 1;

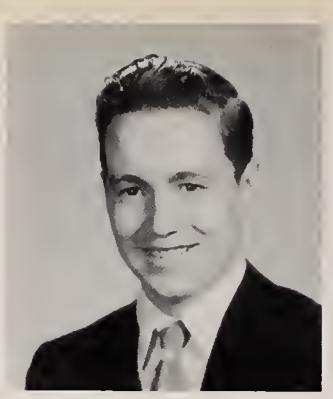

THOMAS EDWIN STEPHAN
56 Allen Ave., Waban
Moose
Suppressed Desire: To drive an M.G. through the tunnels
I Will to N. H. S.: Super-chargers for the Driver Ed. cars
II; Weeks; College
Science Fair 2; Baseball 1; Intramural Sports 1, 2, 3; Camera Club 1.

to its climax.

JOHN STETSON, JR.
80 Dedham St., Newton Highlands
Jackson, Jack, Stubs
Suppressed Desire: To eat hamburgers in S Block
Favorite Pastime: Finding substitutes in English class
I; Weeks; College
Motion Picture Squad 3; Indoor Track 3; Outdoor Track 2, 3; Intramural Sports 2, 3.

JUDITH HARRIET STONE
704 Walnut St., Newton Centre
Judie
Suppressed Desire: To get an M.R.S. degree in college
I Will to N. H. S.: More teachers like Mr: Packard and Mr. Karpas
II; Weeks; College
Dance Committee 1, 2; Usher 1; Field Hockey 1; Archery 3; Future Teachers Club 3; Music Club 1, 2; Personality Club 3.

SUSAN STONE
242 Homer St., Newton Centre
Sue, Susie
Suppressed Desire: To walk into a class late without a late slip
Fondest Memory of N. H. S.: "Amahl and the Night Visitors"
I; Weeks; College
Home Room Manager 1; A Capella Choir 1, 2, 3; Girls' Chorus 1, 3; Music Board 3; Spring Musical 2; Drama Festival 1; Vespers 1, 2, 3; Drama Club 1, 2; Music Club 1, 2, 3.

RICHARD CRIAG STRALEY
60 Montvale Rd., Newton Centre
Trolloa, Dick
Suppressed Desire: To have a date with Miss Stone
Fondest Memory of N. H. S.: My years in Building II
II; Weeks; College
Legislature 2; A Capella Choir 2; Boys' Chorus 1, 2, 3; Football 1, 2; Track, Outdoor 1, 2; Music Club 2, 3.

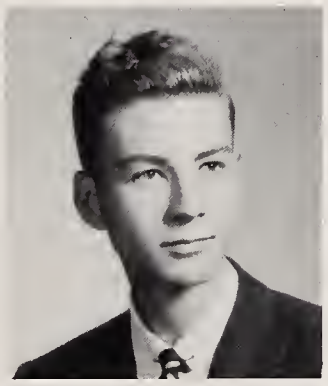

RICHARD LEE STRATTON
44 Stratford Rd., West Newton
Suppressed Desire: To own a Thunderbird convertible
Fondest Memory of N. H. S.: Miss Lee's Speech Hall class
IV; Warren; College
A Capella Choir 3; Camera Club 3; Neophytes 1; Music Club 3.

BARBARA ANN STREILE
37 Gould Rd., Waban
Barb, Babs
Fondest Memory of N. H. S.: Meeting the "instigator"
I Will to N. H. S.: My dream of a pink Cadilllac
IV; Hamden High; College
Archery 3; Outing Club 3.

ALBERT RICHARD STUDER, JR.
14 Leslie Rd., Auburndale
Abe
Fondest Memory of N. H. S.: Vacations
I Will to N. H. S.: Building IV
I; Warren; College
School Exchange 3; Intramural Sports 1, 2, 3.

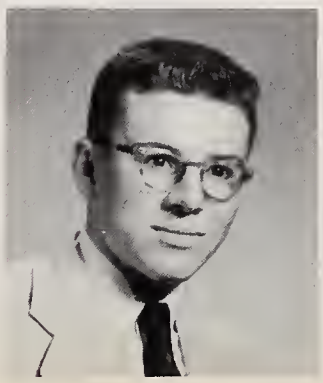

LESTER SUGARMAN
26 Rowena Rd., Newton Centre
Les
Suppressed Desire: To take three lunches in one day
I Will to N. H. S.: A private smoking room in each building
II; Revere High; College
Basketball 1; Football 1.

SUSAN ANN SUGARMAN
59 Stuart Rd., Newton Centre
Sue
I; Weeks; College
Secretary of Class 3; Class Committee 1; National Honor Society 2, 3; Legislature 1, 2; Orange Shield 2; Newtonian Feature Editor 3; Spring Musical 2, 3; Dance Committee 1, 2, 3; Usher 1; Chairman Point System Committee 2; Archery 2, 3; French Club 1; Neophytes 1, Secretary; Orchesis 2, 3.

MICHAEL DANIEL SULKIN
89 Montrose St., Newton
Mike
Fondest Memory of N. H. S.: End of my Junior year; Scituate
I Will to N. H. S.: 10,000 gallons of dye to change the color of the red tape
I; Bigelow; College
Legislature 1, 2; Civics Committee 3; Home Room Manager 1, 2, 3; Tigerama Committee 3; Dance Committee 1, 2, 3; Motion Picture Squad 3; Rifle Club 1, 2, 3; Rifle Team 1, 2, 3; Science Club 1, 2,

ARTHUR HENRY SULLIVAN
35 Newell Rd., Auburndale
Sully, Little Duck
Fondest Memory of N. H. S.: The day before Christmas vacations
I Will to N. H. S.: A dry tunnel between Building II and Building I
I; Warren; College
Class Committee 2; A Capella Choir 1, 2; Spring Musical 3; Vespers 1, 2; Intramural Sports 1; Meteorology Club 3.

PATRICIA ANN SUNDBERG
31 Ithaca Circle,
Newton Lower Falls
Pat
Favorite Pastime: Taking trips to Waltham High School
I Will to N. H. S.: My parking space
IV; St. Mary's High School; College
Softball 1.

BEVERLY RUTH SUSSMAN
37 Philmore Rd., Newton Centre
Bev
Suppressed Desire: Left to be suppressed
Fondest Memory of N. H. S.: My Junior year
II; Bigelow; College
Tigerama Committee 3; Spring Musical 3; Rally Committee 3; Office Work 3; Tri-Hi-Y 3; Cavalry Club 1; Music Club 3.

JUDITH ELLEN SWANSON
23 Park Pl., Newtonville
Judy, Swanny
Favorite Pastime: Going to Johnson's
Fondest Memory of N. H. S.: My Junior year
II; Day; College
Legislature 3; Tigerama Committee 2; Senior Play 3; Spring Musical 3; Rally Committee 3; Dance Committee 3; Usher 1; Office Work 3; Tri-Hi-Y 2, 3, President; Golf 1; Cavalry Club 1; Music Club 3; Outing Club 2.

MICHAEL DAVID SWARTZ
152 Crafts St., Newtonville
Mike
Suppressed Desire: To remain a bachelor
Fondest Memory of N. H. S. Mrs. Goldstein's red pencil
I; Day; College
Legislature 1; A Capella Choir 3; Boys' Chorus 1, 2; English Club 3; Music Club 2, 3; Neophytes 1; Spanish Club 2, 3.

ROSALIE ANN SWARTZ
15 Nardone Rd., Newton Centre
Rosie
Favorite Pastime: Looking forward to weekends
Fondest Memory of N. H. S.: My three years of home room with Ann
I; Girls' Latin School; College
Legislature 2, 3; Home Room Manager 2; School Exchange 2; Newtonite 1; Senior Play 3; Spring Musical 1, 3; Office Work 3; Golf 3; Archery 3; Alpha Beta 1; English Club 2, 3; French Club 3; Music Club 1, 2, 3.

JO-ANN BEVERLY SWETT
1033 Walnut St.,
Newton Highlands
Jo, Joanie
Favorite Pastime: Waiting for service at Howard Johnson's Route 128
Fondest Memory of N. H. S.: My many S Block lunches
II; Weeks; College
Senior Play 3; Spring Musical 2, 3; Drama Festival 2, 3; Archery 3; Drama Club 3; Music Club 3; Neophytes 1; Outing Club 3.

RICHARD MANFRED TAGLIENTI
4 Beecher Pl., Newton Centre
Tag, Dick
Fondest Memory of N. H. S.: The ball we had in home room 2307
I Will to N. H. S.: Pipes for the Driver Ed. cars
II; Weeks; Service

EVA TALABACK
482 California St., Newtonville
Suppressed Desire: To own an aqua Eldorado Cadillac convertible
Favorite Pastime: Being with Nicky
IV; Day; Business
Chorus 3, Music Club 3.

ANN FAYE TALBERTH
89 Black St., Newtonville
Favorite Pastime: Looking forward to weekends
Fondest Memory of N. H. S.: My three years of home room with Rosalie
I; Day; College
Legislature 3; A Capella Choir 1, 2, 3; Tigerama Committee 3; Senior Play 3; Spring Musical 1; Vespers 1, 2; Dance Committee 1, 3; Ushers 1; Office Work 2; Alpha Beta 1; English Club 1; French Club 3; International Club 2, 3; Music Club 1, 2, 3.

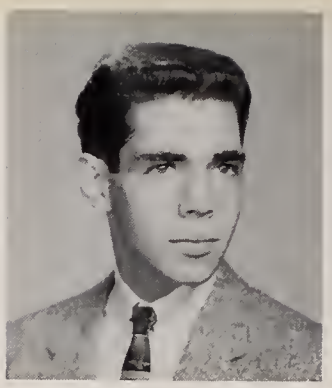

BARRY TARLOW
10 Burdean Rd., Oak Hill
Suppressed Desire: To become an undertaker
I Will to N. H. S.: My parking space on Clyde Street
I; Roxbury Memorial; College
National Honor Society 2, 3; Tigerama Committee 3; Science Fair 3; Track, Outdoor 3; Chemistry Club 3; Debating Club 3; Hunting and Fishing Club 3; Mathematics Club 3.

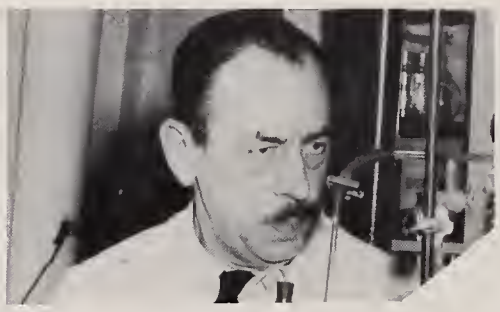

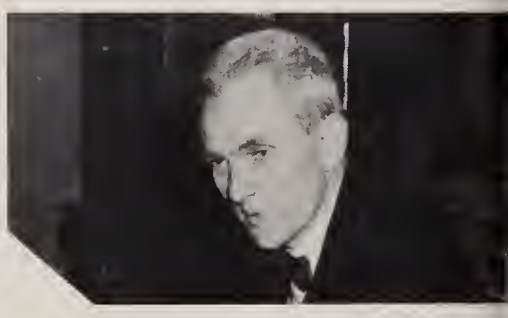

Their wisdom and patience have helped us to realize our goal,

BETTE MARCIA TARMY
29 Audubon Dr., Chestnut Hill
Bette
Favorite Pastime: Listening to classical music
I Will to N. H. S.: Two litters of white mice
I; Weeks; College
Science Fair 3; Motion Picture Squad 1, 2, 3; Cavaldy Club 3; Discophyles 1; Library 1; Neophytes 1; Outing Club 3.

CAROL ANN TEDSTONE
16 Madison Ave., Newtonville
Teddie
Favorite Pastime: Weekends at Cape Cod and Otis Air Force Base
I Will to N. H. S.: All my empty lunch bags in home room
IIIB and IV; Day; Business
Tennis 2; Field Hockey 1; Softball 2; Volleyball 1; Home Economics 1; Music Club 2; Outing Club 1.

TED EDMAN THOMAS
75 Evergreen Ave., Auburndale
Suppressed Desire: To take all the girls home for homework
Favorite Pastime: Skipping classes and leaving early
IV; Warren; Service

JEAN ANN TIBERIO
48 Linden St.,
Newton Upper Falls
Jeannie
Suppressed Desire: To own a pink Cadillac with a red Continental
Favorite Pastime: Being with Butch
IV; Weeks; Business
Vespers 1, 2; Chorus 1, 3; Music Club 3.

ALBERT MARK TOBIAS
29 Royce Rd., Newton Centre
Al, Albie
Favorite Pastime: Listening to Judy's problem
Fondest Memory of N. H. S.: My B Block study with Judy
I; Weeks; College
Legislature 3; Dance Committee 1; Stage Crew 1, 2; Science Fair 1; French Club 1, 2, 3; Science Club 1, 2, 3.

JAMES PETER TOSTI
100 Lawrence St., Framingham
Jim
Suppressed Desire: To win an argument with Mr. Batt
Favorite Pastime: Women, eating
IIIA; Lincoln Junior High Framingham; Service
Administrative Aid

JAMES FREDRICK TOWNSEND
248 Pearl St., Newton
Tiny
Favorite Pastime: Suppressing Desires
I Will to N. H. S.: A hill of beans for J.C. Hall
I; Day; College
Science Fair 1; Radio Club 1, 2; Chess Club 1, 2.

RUSSELL SLADE TRAINOR
28 Talbot St., West Newton
Russ
Favorite Pastime: Working on the Chevy and the Packard
I Will to N. H. S.: Dick's car
II; Warren; College
Intramural Sports 1, 2, 3.

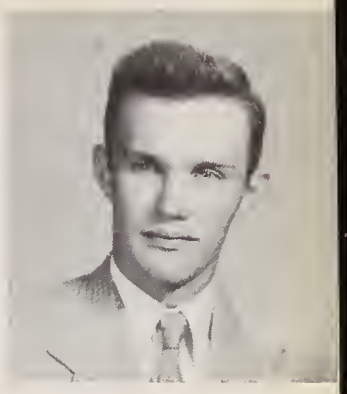

FRANCES EMILIA TRAPP
1457 Centre St., Newton Centre
Fondest Memory of N. H. S.: A friendly horned owl in 2307
I Will to N. H. S.: One can of radiator paint
I; Weeks; College
Senior Play 1; Spring Musical 1; Stage Crew 3; Archery 2, 3; Badminton 2, 3; Latin 1.

GLORIA THERESA TREDDIN
170 River St., West Newton
Suppressed Desire: To see Miss Stone feed her chickens
FondestMemory of N. H. S.: My Junior year and the Senior Prom
II; Warren; College
Class Committee 3; Chorus 1, 2; Senior Play 3; Spring Musical 2, 3; Drama Festival 2, 3; Junior Red Cross Council 2; Vespers 1, 2, 3; Leader Corps 2; Usher 1, 2; Basketball 3; Field Hockey 3; Archery 3; Softball 3; Cavalry Club 2, 3; Drama Club 3; Home Economics 1; Music Club 1, 2, 3; Outing Club 2, 3; Office Work 2, 3.

WILLIAM ROGER TURNER
25 Curve St., West Newton
Magee
Suppressed Desire: Navy
Favorite Pastime: Girls
IIIB; Warren; Service
Motion Picture Squad 1; Football 1.

ELIZABETH MARY TYMAN
177 Concord St.,
Newton Lower Falls
Betty
Suppressed Desire: To keep going out with George
Favorite Pastime: Going out with George
IV; Warren; Business

ALAN REID URELL
28 Freeman St., Auburndale
Butz, Al
Suppressed Desire: To finish the Ole Sedan
Favorite Pastime: The Ole Sedan
II; Warren; College

CAROLE USAK
38 Braeland Ave., Newton Centre
Pooch
Suppressed Desire: To have all my desires suppressed
Fondest Memory of N. H. S.: Room 2308 with Irene and Mr. Somerville
VI, Jeremiah E. Burke High, Business
Class Committee 3; Basketball 3; Golf 2, 3; Tennis 3; Softball 3; Music Club 1, 2, 3; Outing Club 2.

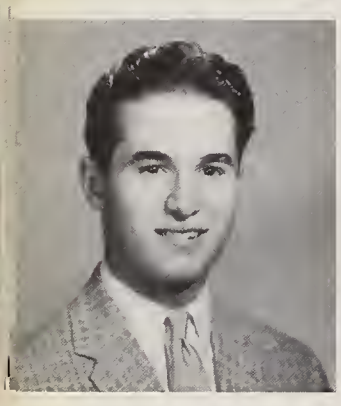

EDWARD AUTHUR VACCARI
765 Worcester St., Wellesley
Eddie
Favorite Pastime: Roller Skating and Girls
Fondest Memory of N. H. S.: Trade School
IIIA; Wellesley Junior High; Service

MARIE VALENTE
383 Cherry St.,West Newton
Fondest Memory of N. H. S.: My seat in Mr. Somerville's Room 2308
I Will to N. H. S.: My red sneakers
IV; Warren; Business
Home Room Manager 1; Office Work 3; Tennis 1; Archery 3; Music Club 1; Outing Club 2, 3.

RONALD HENRY VAN DAM
29 Kodaya Rd., Waban
Ronnie
Suppressed Desire: To own a Harley-Davidson #74
Favorite Pastime: Thinking of Brooklyn (not the Dodgers)
I; Weeks; College

JUDITH ANNE VARLEY
66 Taft Ave., West Newton
Judy
Fondest Memory of N. H. S.: My Junior home room — 2308; S Block lunches
II; Day; College
Home Room Manager 3; Tigerama Committee 3; Senior Play 3; Spring Musical 1, 2, 3; Dance Committee 3; Office Work 3; Home Economics Club 3; Music Club 3; Outing Club 1, 2, 3.

MARIE ANN VENUTO
133 Pine St., Auburndale
Suppressed Desire: To become a good secretary
IV; Warren; Business
Vespers 1; Archery 2; Cavalry Club 3; Music Club 1; Outing Club 2, 3.

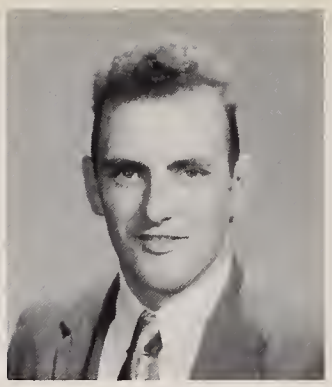

ARTHUR DONALD WADDELL
29 Pond St., Natick
Art
Suppressed Desire: To leave Natick High and come to Newton Trade
Favorite Pastime: Watching and following baseball
IIIA; Natick High; Service
Administrative Aid 1, 2, 3; Trade School, Basketball 1.

JAYNE FRANCES WALKER
371 Elliot St.,
Newton Upper Falls
Jaynie
Fondest Memory of N. H. S.: Home room 2308 and the corridor leading to it, hmmmm!
I Will to N. H. S.: Blue suede sneakers for the gym department
I; Weeks; College
Drama Festival 2; Drama Club 3; Future Teachers Club 1; Music Club 2, 3.

April 22, 1957

Dear Madame:

We have considered your application for a position in the Acme Engineering Co., and we are pleased to offer you a job as a secretary in the electronics department at a starting salary of $40.00 a week.

Kindly report to Mr. George Stevens, general supervisor, at 8:00 o'clock on the morning of Monday the first of July.

Sincerely,

whether it be in the world of business,

PATRICIA ANN WALKER
25 Maple Pk., Newton Centre
Pat, Patty
Favorite Pastime: Traveling from Georgia to Newton
I Will to N. H. S. My lost Southern accent
II; Griffin High School, Georgia; College
Class Committee 3; Legislature 3; Rally Committee 3; Tennis 3; Spanish Club 3.

IRENE JOYCE WALLACK
465 Parker St., Newton Centre
Joy, Renie
Suppressed Desire: To have my cake and eat it too
Fondest Memory of N. H. S.: Home room 2308 with Carol and Mr. Somerville
I; Weeks; College
Home Room Manager 2; Tigerama Committee 2; Spring Musical 3; Dance Committee 1; Cavalry Club 3; Drama Club 3; Music Club 1, 3; Neophytes 1.

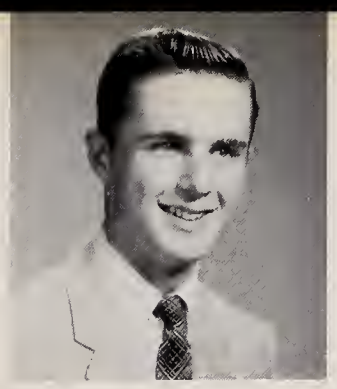

PETER WALLSTROM
51 Hawthorn Ave., Auburndale
Pete
Suppressed Desire: To have everyone at the corner at 7:30
I; Warren; College

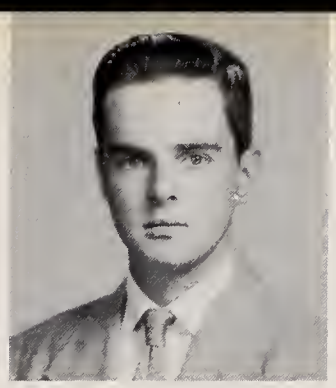

ANDREW JAMES PETER WALSH
132 Cherry St., West Newton
Andy
I Will to N. H. S.: An elevator for Building II
IIIA; Day; Service
Motion Picture Squad 1, 2, 3; Radio Club

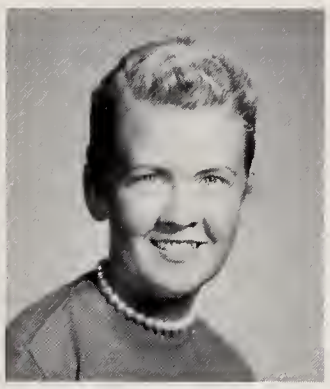

CAROL ANN WALTON
1244 Beacon St., Waban
Carol
Favorite Pastime: Bombing around in the Old Plymouth with the "Fifth Wheels"
Fondest Memory of N. H. S.: Two years in Building I
IV; Weeks; College
Dance Committee 2, 3; Usher 2; Basketball 3; Tennis 2; Badminton 1; Music Club 3; Outing Club 1, 2, 3.

THOMAS RANDLE WALTON
12 Sunshine Ave., East Natick
IIIA; Warren; Business

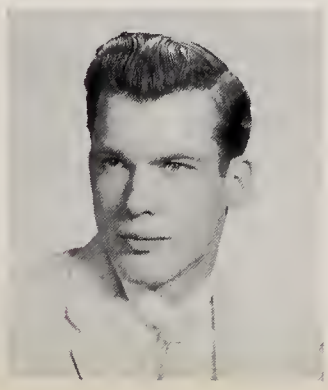

JOAN MARION WARD
12 Pershing Rd., West Newton
Jo, Joan
I Will to N. H. S.: One slightly used Geometry book
I; Warren; College
Class Committee 3; Legislature 3; Girls' Chorus 1, 2, 3; Tigerama Committee 3; Spring Musical 3; Rally Committee 3; Vespers 1, 2; Leader Corps 3; Tennis 1; Music Club 1, 2, 3; Outing Club 3.

JOHN WILBUR WARES
73 Perkins St., West Newton
Waresie
Fondest Memory of N. H. S.: German class
I Will to N. H. S.: A box of colored chalk for Mr. Packard's art work
I; Warren; College
Orange Book 2, 3; Art Club 3.

ANN MAXINE WEBB
61 Gardner St., Newton
Max
Fondest Memory of N. H. S.: Years 1, 2, 3
I Will to N. H. S.: Another principal like Dr. Barry
I; Bigelow; College
Tigerama Committee 3; Vespers 1, 3; Leader Corps 2, 3; Dance Committee 1, 3; Stage Crew 1, 2, 3; Basketball 2; Tennis 2; Music Club 1, 2, 3; Outing Club 1.

STEPHEN WEINER
36 Morrill St., West Newton
Steve
Suppressed Desire: To see J.C. Hall teach English
Fondest Memory of N. H. S.: Chemistry with J.C. Hall
I; Central High, Philadelphia; College
Newtonian 2; Science Fair 1, 3; Chemistry Club 3; Mathematics Club 2, 3; Chess Club 2, 3.

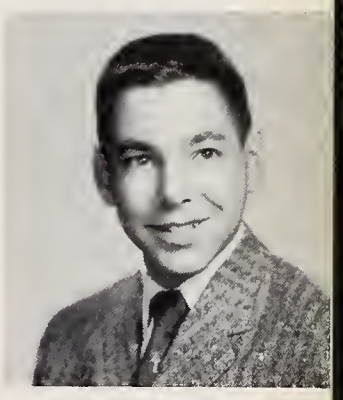

ARNOLD WEINFIELD
24 Shuman Circle, Newton Centre
Arny
Suppressed Desire: To be a millionare and playboy by the time I am 21
Favorite Pastime: Speed boating and making money
II; Weeks; College
Home Room Manager 3; Debating Club 3; English Club 3; Hunting and Fishing Club 3.

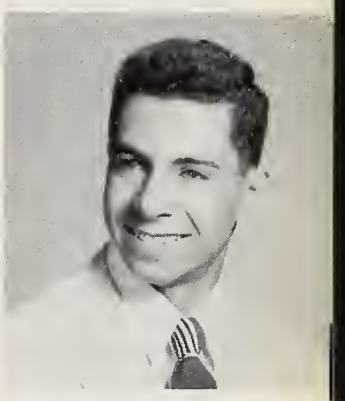

EBBA BODIL WESTERGREN
14 Exeter St., West Newton
Bobby
Suppressed Desire: To study English and Scandinavian Languages
Favorite Pastime: Skiing, swimming
I; Lyckself Hogre Almanna Laroverk, Sweden; School in Sweden Foreign Exchange student from Sweden; A Capella Choir 3; Drama Club 3; Music Club 3.

DREW CHARLES WEYLAND
24 Grant St., West Newton
Suppressed Desire: To see Mr. Nye use a megaphone in class
I Will to N. H. S.: A basketweaving class, taught by J. C. Hall
I; Warren; College
Marching Band 1, 2, 3; Mathematics Club 3; Music Club 2, 3.

JAMES WALTER WHETTON
197 Hunnewell Terr., Newton Corner
Bim
Favorite Pastime: Brookfield
Fondest Memory of N. H. S.: Tigerama Number 1
II; Bigelow; College

BARBARA FAYE WHITE
105 Redwood Rd., Newton Centre
Barbie
Suppressed Desire: To have a home room in Building III
Fondest Memory of N. H. S.: Attending the Senior Prom in 1955
I; Weeks; College
Legislature 1; Home Room Manager 1, 3; Girls' Chorus 1, 2, 3; Senior Play 3; Spring Musical 3; Rally Committee 1; Vespers 1, 2; Dance Committee 1, 2, 3; Usher 1; Basketball 1; Drama Club 3; Future Teachers Club 3; Music Club 1, 2, 3; Outing Club 1, 2, 3.

BARBARA KATHERINE WHITE
273 Cabot St., Newtonville
Barbara, K
Favorite Pastime: Figuring people out
Fondest Memory of N. H. S.: Demo's blast at Falmouth
I; Day; College
Legislature 3; Girls' Chorus 2, 3; Tigerama Committee 3; Rally Committee 3; Vespers 2; Music Club 2, 3.

SUSAN DEBORAH WHITE
26 Rochester Rd., Newton
Sue
Favorite Pastime: Going from the third floor of Building I to the third floor of Building II
I Will to N. H. S.: Seniors, a home room in Building II!
I; Bigelow; College
Home Room Manager 2; Girls' Chorus 1, 2, 3; Tigerama Committee 3; Senior Play 3; Spring Musical 3; Vespers 1, 2; Usher 1; Office Work 2; Alpha Beta 1; English Club 3; French Club 3; International Club 2, 3; Music Club 1, 2, 3.

BARBARA ADELAIDE WHITING
12 Roosevelt Rd., Newton Centre
Barby
Fondest Memory of N. H. S.: My trip to Greece on the A.F.S. summer program
I Will to N. H. S.: Fond memories of three great years at N. H. S.
I; Weeks; College
National Honor Society 2, 3; Legislature 3; Newtonite 2; Leader Corps 2, 3; Dance Committee 1, 2, 3; Usher 2; American Field Service Exchange 2.

ELIZABETH WHITMORE
31 Sterling St., West Newton
Bessa
Suppressed Desire: To learn judo
I Will to N. H. S.: One slightly used baton
I; Warren; College
Majorette 1, 2, 3; Legislature 1; School Exchange 3; Rally Committee 3; Junior Red Cross Council 2; Vespers 1, 2; Dance Committee 1, 2, 3; Softball 1, 2; Intramural Sports 1, 2, 3; Music Club 1, 2, 3; Neophytes 1.

RUTH ELAINE WIEZEL
614 Grove St., Newton Lower Falls
Favorite Pastime: Music
Fondest Memory of N. H. S.: The Derby Boys; Class of 1956
I; Plant Jr. High, Connecticut; College
French Club 2, 3; Future Teachers Club 3; Music Club 3.

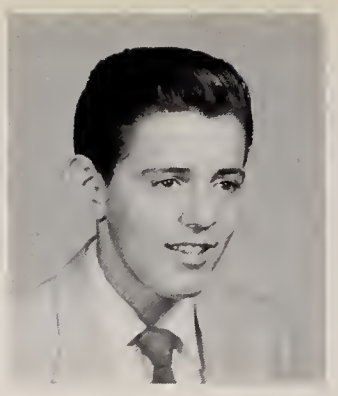

STANLEY GERALD WIGMAN
126 Russell Rd., West Newton
Skip
Favorite Pastime: Dropping transmissions, clutches, and rear ends
I Will to N. H. S.: My 1950 Merc — How it made my Junior year I'll never know
I; Milton High; College

in service to our country,

DAVID ALLEN WILBERT
70 Greylock Rd., Newtonville
Dave, Bird
Suppressed Desire: To break all the lights in all the tunnels
Favorite Pastime: Sitting in 129 reading Mickey Spillane
II; Day; College
Track, Indoor 1.

NANCY MEREDITH WILBERT
70 Greylock Rd., Newtonville
Nance, Sis
Suppressed Desire: To have a twin sister
Fondest Memory of N. H. S.: Drama Festival of 1956
II; Day; College
Newtonite 2; Senior Play 3; Drama Festival 1, 2; Vespers 2; Dance Committee 3; Tennis 1; Drama Club 1, 2, 3; Neophytes 1; Outing Club 2, 3.

DREXEY ANNE WILE
15 Winnestaska Rd., Waban
Ayah
Fondest Memory of N. H. S.: Sophomore Biology with Mr. Barsam; one special frog
I Will to N. H. S.: My brother so my teachers will appreciate me
I; Warren; College
Red Cross Choir 1, 2, 3; Legislature 3; Music Festival 1, 2; Girls' Chorus 2, 3; Junior Red Cross Council 2, 3; Vespers 1, 2, 3; Stage Crew 1; Basketball 2; Tennis 3; Field Hockey 2, 3; Archery 1; Intramural Sports 2, 3; Art Club 1; Drama Club 1, 2, 3; International Club 2; Mathematics Club 2; Music Club 1, 2, 3; Neophytes 1; Orchesis 1.

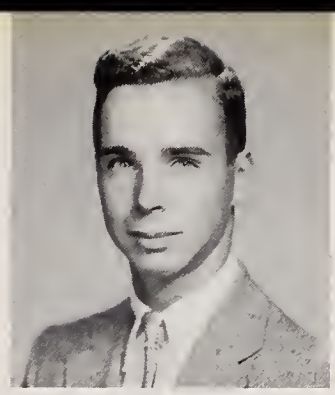

DAVID LLOYD WILLIAMS
35 Madison Ave., Newtonville
Dave
Fondest Memory of N. H. S.: The biology trip to Deer Island
I Will to N. H. S.: Two hour Lab. Periods for all J.C.'s classes
I; Day; College
School Exchange 3; Chemistry Club 2; Latin Club 1, 2, 3.

DONALD ALLAN WILLS
29 Oak St., Newton Upper Falls
Poopsie, Willzie, Willey
Fondest Memory of N. H. S.: Room 224 with Mr. Karpas and his unusual comments
I Will to N. H. S.: Future success with Tigerama
IV; Weeks; College
A Capella Choir 3; P. T. S. A. Social Relations Board 2, 3; Tigerama Committee 2, 3; Senior Play 3; Rally Committee 3; Vespers 3; Dance Committee 3.

DONALD WENDELL WILSON
39 Rochester Rd., Newton
Don, Will
Favorite Pastime: Doing two to three hours of History every night
Fondest Memory of N. H. S.: The Exchange to Wisconsin
I; Bigelow; College
National Honor Society 2, 3; President 3; Legislature 2; Civics Board 3; Civics Committee Chairman 3; School Exchange 2; A Capella Choir 1, 2, 3; Vespers 1, 3; Dance Committee 2; Ice Hockey 1, 2; Tennis 1, 2, 3; Music Club 2.

MARILYN S. WISHNOW
126 East Side Pkwy., Newton
Wishie
Fondest Memory of N. H. S.: My conversations with Miss Mede
I Will to N. H. S.: My assignment books of the past three years
II; Weeks; College
Home Room Manager 1; Tigerama 3; Usher 1; Dance Committee 1; Office Work 1; Orange Sales 2; Future Teachers Club 3; Music Club 2, 3; Neophytes 1.

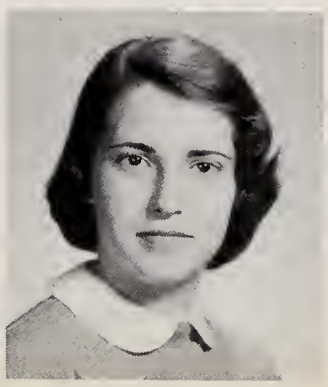

DAVID PAUL WOLK
15 Treeland Circle, Newton Centre
Dave
Suppressed Desire: To break all the glassware in the Chemistry laboratory
Favorite Pastime: Passing from Building I to II in below zero weather
I; Weeks; College
Legislature 3; Civics Committee 2, 3; Anti-Smoking Committee 2, 3; Dance Committee 1, 2, 3; Camera Club 1; Chemistry Club 2; Science Club 2, 3.

JAMES NICHOLAS WOODSIDE
297 Lexington St., Auburndale
Jim, Woody
Suppressed Desire: It was censored
Fondest Memory of N. H. S.: Mr. Knapman's male slide rule class
II; Warren; College
School Exchange 3.

CYNTHIA ELY WOODWARD
16 Kingswood St., Auburndale
Cynnie
Fondest Memory of N. H. S.: Mr. Merritt's shirts and ties
I Will to N. H. S.: Food for the cafeteria
I; Warren; College
A Capella Choir 2, 3; Glee Club 1; Tigerama Committee 2, 3; Rally Committee 2, 3; Vespers 1, 3; Dance Committee 1, 2; Office Work 3; Tri-Hi-Y 3; Basketball 1; Field Hockey 1; Intramural Sports 1, 2, 3; Music Club 2, 3; Outing Club 1; Rifle Club 3.

FRANK CHARLES WRYE
94 Harvard St., Newtonville
Suppressed Desire: To spend 20 years in the army
I Will to N. H. S.: 50 beautiful women teachers for IIIA
IIIA; Day; Service

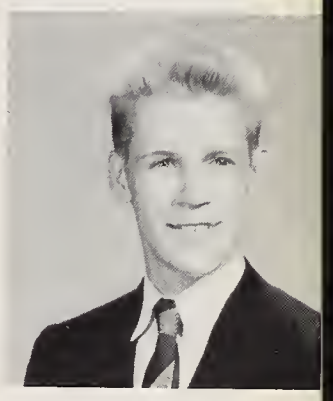

JEROLD STANLEY WYMAN
19 Stanley Rd., Waban
Jerr, Jerry
Favorite Pastime: Not going steady
Fondest Memory of N. H. S.: The Scituate affair, June, 1956
I; Weeks; College
Legislature 2, 3; Home Room Manager 2, 3; Tigerama Committee 3; Dance Committee 3; Intramural Sports 1, 2.

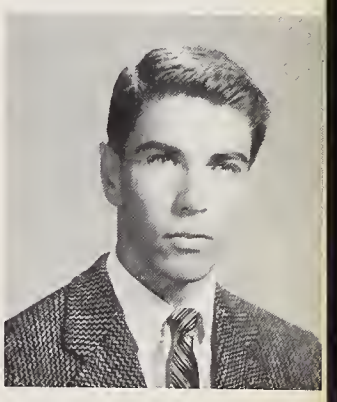

PAUL E. YAFFE
1418 Commonwealth Ave., West Newton
Favorite Pastime: Talking about J.C.'s Chemistry class
Fondest Memory of N. H. S.: J.C.'s Chemistry class
I; Warren; College
Class Committee 3; Dance Committee 3; Discophytes 1; Mathematics Club 3; Science Club 1, 2.

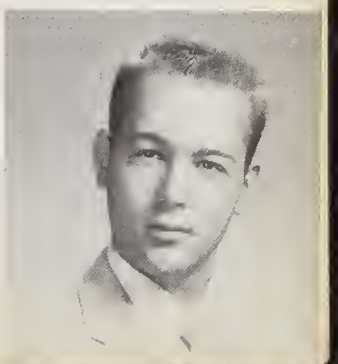

LOUISE SARA YESLEY
8 Whitney Rd., Newtonville
Lou
Fondest Memory of N. H. S.: Ski trails
I Will to N. H. S.: All my S Block lunches
I; Bigelow; College
Home Room Manager 1; Orange Shield 3; Senior Play 3; Rally Committee 3; Vespers 1; Dance Committee 1, 2, 3; Usher 1; Tennis 1; Drama Club 2; French Club 2; Future Teachers Club 3; Music Club 2, 3; Neophytes 1; Orchesis 2.

RICHARD ALAN YORKS
59 Littlefield Rd., Newton Centre
Richie, Dick
Favorite Pastime: Driving to school at 7:00 A.M. to get a parking space
Fondest Memory of N. H. S.: Junior home room hacking in 2311
I; Weeks; College
Legislature 3; Civics Committee 2; Anti-Smoking Committee 2; Dance Committee 1, 2, 3; Intramural Sports 1, 2, 3; Neophytes 1; Science Club 2.

ELIZABETH FILOMENA ZIEGEL
21 Belmont St., Newton
Binki
Favorite Pastime: Dining at the "Union"
Fondest Memory of N. H. S.: Allegro
I; Bigelow; College
A Capella Choir 1, 3; Girls' Chorus 1, 2, 3; Tigerama Committee 2; Spring Musical 1, 2, 3; Vespers 1, 2, 3; Tri-Hi-Y 2, Chaplain 2; Cavalry Club 1, 2; Drama Club 2; Music Club 1, 2, 3; Neophytes 1; Orchesis 1, 2, 3.

JOSEPH ALAN ZIMMERMAN
47 Algonquin Rd., Chestnut Hill
Joe, Zimmie
Suppressed Desire: To eat one lunch in the lunch room with plenty of elbow room
I Will to N. H. S.: An ash tray and a book of matches to go with Zeserson's smoking room
II; Weeks; College
Dance Committee 3; Chess Club 2, 3; Rifle Club 1.

HENRY ZIPF
109 Sargent St., Newton
Hank
Suppressed Desire: To have a reserved parking space in front of Building I
I Will to N. H. S.: The elevators that were not in Buildings I, II, and III
I; Bigelow; College
Rifle Club 1; Science Club 1, 2.

RAYMOND LAWRENCE COAKLEY
553 Watertown St., Newtonville
Favorite Pastime: Baseball
IIIA; Day; Service

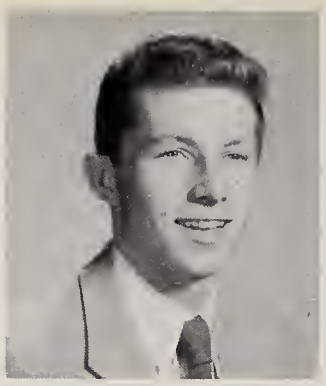

THOMAS BERNARD CONCANNON
279 Linwood Ave., Newtonville
Tom
Favorite Pastime: Broadjumping
Fondest Memory of N. H. S.: School closing for the summer
II; Day; College

GLORIA ANN CONSTANZO
205 Craft St., Newtonville
Suppressed Desire: To marry a certain someone
I Will to N. H. S.: More teachers like Miss Brackett
IV; Day; Business
Orange Shield 3; Basketball 2, 3; Tennis 2, 3; Archery 2, 3; Badminton 2, 3; Outing 3.

May 22, 1957

Dear Sir:

It is my sincerest pleasure and privilege to notify that you have been selected by the Committee on Admissions for inclusion in the Freshman Class. Your final admission is subject to the satisfactory completion of your secondary school courses and the approval by the University Health Office of your Vaccination and Health Certificates. We ardently hope that you will meet these requirements, and we look forward to your enrollment this fall.

or in higher learning.

JOANNE CATHERINE CONNELLY
12 Winthrop Ave., Newton
Joanie
Fondest Memory of N. H. S.: My two years in Building II
I Will to N. H. S.: More teachers like Mr. Gradone
IV; Bigelow; Business
Basketball 2; Field Hockey 1, 2, 3; Softball 1, 2, 3.

LAURETTA MARIE DeVITO
47 Lexington St., West Newton
Bobbi
Suppressed Desire: Wouldn't you like to know
Fondest Memory of N. H. S.: 227 with Gloria and Franny
IV; Warren; Business
Girls' Chorus 3; Tennis 3; Music Club 3; Outing Club 3.

CLIFFORD PETER FITZGERALD
72 Fairway Dr., West Newton
Fitzie, Fitz
Favorite Pastime: Wine, Women, and song
Fondest Memory of N. H. S.: My Junior year
I; Day; College
Ice Hockey 1, 2, 3.

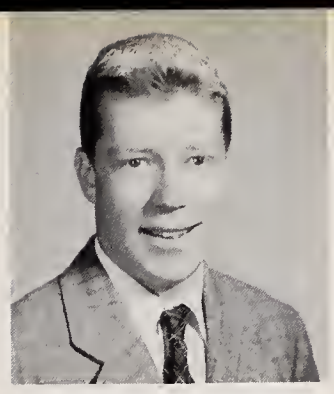

PETER FOTTLER
15 Avalon Rd., Waban
Fot
Suppressed Desire: To have drag races in the tunnels
I Will to N. H. S.: Steel milk cartons that can't explode
I; Warren; College
Science Fair 1; Football 1, 2; Softball 1, 2, 3; Volleyball 1, 2, 3; Intramural Sports 1, 2, 3.

PETER JAMES FIUMARA
35 Hyde Ave., Newton
The Duke
Suppressed Desire: To ride a pony to all my classes
II; Bigelow; College
A Capella Choir 1, 2, 3; Boys' Chorus 2, 3; Vespers 1, 2, 3; Football 1, 2; Cavalry Club 1, 2; Music Club 2, 3.

MARTIN WILLIAM GOLDBERG
25 Sherbrook Rd., Newton
Marty
Favorite Pastime: Taking out Marlene
I Will to N. H. S.: A class of geniuses for Mr. Ethier
I; Weeks; College
Home Room Manager 1; Dance Committee 1, 2; Basketball 2; Football 1; Intramural Sports 2; International Club 3.

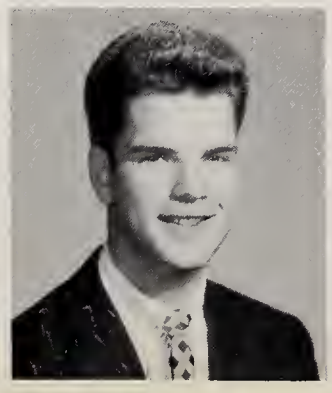

JOHN JOSEPH GOVEY
80 South Main St., Natick
Jack
IIIA; Coolidge Jr. High, Natick; Service

GAYLE RAE HENNESSEY
9 Burnham Rd., West Newton
Minnie
Suppressed Desire: To drag Kenny Hablow's '55 Ford (and win!)
Favorite Pastime: Writing and receiving letters
II; Weeks; College
Class Committee 2; Girls' Chorus 3; Rally Committee 1, 2, 3; Dance Committee 1, 2; Tennis 1, 2; Softball 1, 3; Cavalry Club 1, 2, 3; French Club 1.

JANET LOMBARDO
10 Proctor St., Newtonville
Favorite Pastime: Scoochie
Fondest Memory of N. H. S.: Walking through the tunnels
II; Day; Business

ROBERT MADDEN
19 Hallron Rd., Newton Lower Falls
Bobby
Suppressed Desire: To build a "rod"
Favorite Pastime: Walking to class with a certain girl
IV; Warren; Service
Home Room Manager 1; Usher 2; Track, Indoor 1; Intramural Sports 2; Hunting and Fishing Club 1.

RONNIE LOIS MINTZ
20 Philmore Rd., Newton
Fondest Memory of N. H. S.: Mr. Packard's Spanish Class
I Will to N. H. S.: A tunnel between Buildings I and II
I; Bigelow; College
Tigerama Committee 2, 3; Senior Play 3; Spring Musical 2, 3; Vespers 1, 2, 3; Dance Committee 1, 2, 3; Ushers 1; Cavalry Club 2, 3; Discophyles 1, 2; Future Teachers 3; Music Club 1, 2, 3; Orchesis 1, 2; Spanish Club 3.

GERALD K. PELKEY
34 Crafts St., Waltham
Suppressed Desire: To become an electrician
I Will to N. H. S.: The old clothes of Mr. Hale
IIIA; South Jr. High, Waltham; Service
Basketball 1.

GLENN RHODES ROGERS
79 Alban Rd., Waban
Glenn
Favorite Pastime: Passing between Buildings in between classes
I Will to N. H. S.: Parking Area
I; Warren; College
Football 2; Aviation Club.

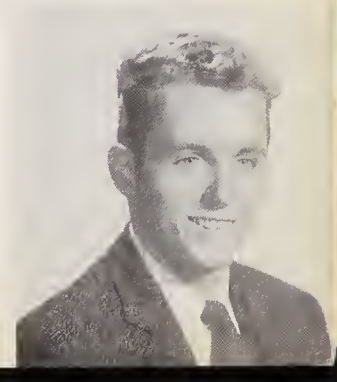

LYNDA RUTH SHERTER
94 Elinor Rd., Newton Highlands
Lynn
Suppressed Desire: To walk thru the tunnels when the lights go out
I Will to N. H. S.: Elvis Presley to Miss McGuire
II; Weeks; College
Girls' Chorus 3; Senior Play 3; Dance Committee 2; Music Club 3; Spanish Club 3.

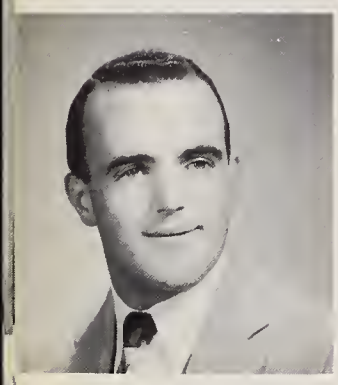

VINCENT JAMES SIMONE
117 Worwood Ave., Newtonville
Suppressed Desire: To keep going with Donna
Favorite Pastime: Taking Donna out
IIIA; Day; Business
Basketball 1, 2, 3.

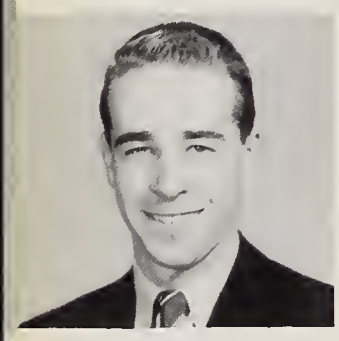

REDMOND THEODORE STAUNTON
11 Paul St., Newton Centre
Red
Favorite Pastime: Bombing around in a certain blue Ford convertible
Fondest Memory of N. H. S.: The parties at the Ledge and playground
II; Warren; College
Legislature 1; Tigerama Committee 3; Music Club 3.

PETER HOWARD WALLSTROM
51 Hawthorne Ave., Auburndale
Pete
Suppressed Desire: To have all the kids on time to go to school
I; Warren; College

BERNARD WITTEN
15 Burrage Rd., Newton Centre
Witty
I Will to N. H. S.: A driver education course for motorcycles
II; English High; College
Boys' Chorus 1, 2, 3; Stage Crew 1; Science Fair 1; Baseball 1; Football 1.

And we of the Class of 1957 are alumni.

JOHN BARBERIO
34 Alden Pl., West Newton
Beetso Jr.
Suppressed Desire: To swing on the flagpole outside Building I
I Will to N. H. S.: My two younger brothers
IV; Warren; College
A Capella Choir 3.

JOHN ROBERT BAROW
258 Cherry St., West Newton
Jack
II; Warren; Service

DAVID BARRIE
54 Goddard St.,
Newton Highlands
Doc, Dewey
Suppressed Desire: To own my own "high-class" restaurant
I Will to N. H. S.: The quiet, orderly cafeteria
II; Weeks; College
Orange Shield 2, 3; Football 1.

NICOLA JOSEPH BIBBO
16 Olcott St., Watertown
Gigs
Favorite Pastime: Jazz
I Will to N. H. S.: Nothing
IIIA; West Jr. High, Watertown; Service

SAMUEL S. BROOKS
35 Cloverdale Rd.,
Newton Highlands
Sam
Fondest Memory of N. H. S.: Mr. Bissex
I Will to N. H. S.: A Student Parking Area
I; Weeks; College
Intramural Sports 1, 2, 3.

RALPH LOUIS CAMERON
11 Newland St., Auburndale
IIIA; Warren; Service

RICHARD CARON
27 Kingston Rd.,
Newton Highlands
Dick
Favorite Pastime: Hockey
IIIA; Weeks; Service
Ice Hockey 1.

ROBERT PAUL DECKER
154 Tremont St., Newton
Bob
Suppressed Desire: To graduate
I Will to N. H. S.: All my blue cards
II; Bigelow; Service

PAUL EDWARD DELESDERNIER
78 Floral St., Newton Highlands
Favorite Pastime: Playing with electronic equipment and T. V.
I Will to N. H. S.: All the bus tickets that I didn't use
IIIA; Weeks; Service

MICHAEL DELUCA
59 Maplewood St., Watertown
Mike
I Will to N. H. S.: My dungarees
IIIA; Sacred Heart, Watertown; Business
Baseball; Football; Art Club; Mathematics Club.

JOSEPH DENUCCI
53 Gardner St., Newton Corner
Joey Dee
Suppressed Desire: To roll 27 passes in a row left-handed on Friday the 13th
Fondest Memory of N. H. S.: Leading the boys over the fence at the home football games
II; Bigelow; Business
Legislature 3; Orange Shield 3.

RICHARD ANGELO DIGREGORIO
3 Emerald St., Newton
Digger
Suppressed Desire: To pass Math
Fondest Memory of N. H. S.: 1956 Cabinet Class
IIIA; Day; Service
Trade School Basketball 2, 3; Football 1, 2.

ARTHUR FRANCIS DOLAN
611 Centre St., Newton Corner
Art
Suppressed Desire: To be a success in the field of entertainment or electronic engineering
Favorite Pastime: Listening to western music; playing the guitar; singing
II; Bigelow; College

RICHARD JOHN EMMETTS
522 Grove St.,
Newton Lower Falls
Dick
Fondest Memory of N. H. S.: Sitting in Mr. Neilson's office
I Will to N. H. S.: My sideburns
IV; Warren; Service

RICHARD PORTER FARREN
1640 Washington St.,
West Newton
Dick
Suppressed Desire To wax the hallways in the tunnels
Fondest Memory of N. H. S.: Homeroom period in 127
II; Cambridge High and Latin; Service

LINDA CAROL FAY
40 Bemis St., Newtonville
Lyn
I Will to N. H. S.: The problems and joys of a transfer student
I; Keene, New Hampshire; College
Senior Play 3; Debating Club 3.

CARL GRAHAM GEORGE
Dedham St., Dover
Cario
Suppressed Desire: To have my own business
Favorite Pastime: My wife
IIIA; Dover High; Business

JOAN ELIZABETH GOODBAR
57 Ripley St., Newton Centre
IV; Weeks; Business

ALAN HANSEN
Beachwood Ave., Sudbury
Suppressed Desire: To eat in S Block
Favorite Pastime: Doing nothing
IIIA; Sudbury High; Service

FRANK CHARLES HATCH, JR.
384 Waltham St., West Newton
Suppressed Desire: To own my own business
Favorite Pastime: Making money
IIIA; Day; Business

WILLIAM BRUCE HURLEY
52 Heatherland Rd.,
Newton Highlands
Bill, Wild Bill
Suppressed Desire: To own a hot '36 Ford coupe with a '56 "Olds" engine, and Lincoln gears
Favorite Pastime: Hunting with my Civil War Blunderbus
II; Weeks; College
Anti-Smoking Committee 3.

EDWARD HUTCHINS
41 Pearl St., Newton Corner
Ugga
Suppressed Desire: To be the first one at C lunch
I Will to N. H. S.: Yellow Orange Shield Badges
IIIA; Bigelow; Service

FREDERIC KEVIN KINSELLA
34 Lincoln Pk., West Newton
Buddy
II; Warren

BARBARA JANE LITTLE
216 Highland St., West Newton
Jane
Suppressed Desire: To get less N. H. S. homework
Fondest Memory of N. H. S.: Senior Play
I; Eastern High, Detroit, Michigan; College
Senior Play 3; Dance Committee 2; Music Club 3.

WILLIAM GEORGE LITTLEFIELD
154 Norfolk St., Holliston
Chopper
Suppressed Desire: To finish a 1932 Ford coupe
Favorite Pastime: Working on cars
IIIA; Cutler; Service

FRANCIS HERBERT LUNDBERG
126 Cornell St.,
Newton Lower Falls
Suppressed Desire: To have my own business some day
Favorite Pastime: Reading is one and working on anything is the other
IIIA; Business

HUGH ANDREW McGLINCHEY
22 Schofield Dr., Newtonville
IIIA; Day; Business

JOHN MILLER
17 Chilton Pl.,
Newton Upper Falls
Jack
Suppressed Desire: To see the snow cover Mr. Toscano's boots
Fondest Memory of N. H. S.: The coffee at the Lincoln
IIIA; Weeks; Business

EDWARD JOSEPH MURPHY
10 West St., Nonantum
Murph
Suppressed Desire: To see Scollay Square remodeled
Favorite Pastime: Thinking
IIIA; Day; Service

THOMAS WERNER NEUMANN
26 Magnolia Ave., Newton
Tom
Favorite Pastime: Doodling in class
Fondest Memory of N. H. S.: Arriving 15 minutes late to all my classes the first day of school
I; Horace Mann; College
Debating Club 2; Latin Club 2.

RONALD PAGLIA
18 Thornton St., Newton
II; Bigelow; Business

MICHAEL KENNETH PATTON
31 Pleasant St., Newton Centre
Mike
Favorite Pastime: Dragging up Walnut Street on my motorcycle
I Will to N. H. S.: My parking space in the teachers' (reserved) parking lot
II; Weeks; Service

JAMES HENRY PRIEST
15 Henshaw Terr., West Newton
Jim
I Will to N. H. S.: One empty parking space
II; Warren; Business

FREDERICK PUPA
261 Pearl St., Newton
Suppressed Desire: To lead a life of leisure
Favorite Pastime: Sports
I; Day; College

JOHN BARTLETT RANSOM
10 Osborn Path, Newton Centre
Bart
I Will to N. H. S.: My girl Joyce Cripps for two years
IV; Weeks; Service
Baseball 1; Rifle Club 1.

RICHARD ROGGEVEN
78 Cumberland Rd.,
West Newton
Ruggie
Suppressed Desire: To make money
Favorite Pastime: Working on cars
I; Rearborn School; College
Boys' Chorus 1, 2, 3.

ROBERT ROSENBLATT
37 Whittier Rd., Newtonville
I; Day; College

JORDAN ALAN SACKS
38 Goddard St.,
Newton Highlands
Jordy
Suppressed Desire: To find a way to talk and not get caught in Miss Rideout's class
I Will to N. H. S.: My orange and black suede shoes
I; Weeks; College
Spring Musical 2; Golf 2.

JAMES KENNETH SEDER
168 Hobart Rd., Chestnut Hill
Jim
Favorite Pastime: Tennis
I; Governor Dummer Academy; College

PATRICIA LOUISE TILTON
300 Lake Ave.,
Newton Highlands
Patty
Suppressed Desire: To marry Dick
Favorite Pastime: Dick
IV; Weeks; Business
Chorus.

EMILE WILLIAM JOHN TROUP
12 Hallron Rd.,
Newton Lower Falls
Fondest Memory of N. H. S.: The ride home with Harpo, the bus driver
I Will to N. H. S.: A French class for Mr. Ethier free of mental midgets
I; Warren; College
Legislature 1, 2; Vespert 1; Chess Club 1.

MARC STEPHEN TUCKER
114 Brookline St., Oak Hill
Tarc Mucker
Suppressed Desire: To take Mr. Chase with me
Fondest Memory of N. H. S.: The girl in my three-walled world
I; Weeks; College
Legislature 1; Drama Board 3; Senior Play 1, 2, 3; Spring Musical 1, 2, 3; Drama Festival 1, 2, 3; Vespers 1, 2, 3; Stage Crew 1, 2, 3; Manager 2, 3; Music Club 3; Science Club 1.

RICHARD ALPHONSE WHITE
15 Brewster Rd.,
Newton Highlands
Dick
Suppressed Desire: To have a new car
Favorite Pastime: Going out with my girl
II; Weeks; Service

JOEL PETER ZESERSON
40 Miller Rd., Newton Centre
José
Fondest Memory of N. H. S.: French II with Miss Titcomb
I Will to N. H. S.: A smoking room with a juke box
I; Sharon High; College

In Memoriam

Milton (Peter) Jones
67 Bow Road
1939-1954
Newton Centre, Massachusetts

WELCOME

Newton High School's new principal, Mr. Harold Howe, meets his students.

SENIOR CLASS OFFICERS

Left to right: Anderson, Crosby, Michaelson, Miss South, Dangel, Sugarman.

What the senior class will give to the school as its graduating gift is the most important problem facing the Senior Class Committee. It is its job to gather suggestions from the entire class and then to select the most appropriate one. The committee is also indirectly responsible for the Senior Supper, Senior Night, and Senior Prom, for the success of these memorable functions depends, to a great extent, on the ability and efforts of the members of this class governing organization.

SENIOR CLASS COMMITTEE

First Row: Chester, Dangel, Michaelson, Crosby, Sugarman, Sexton, Langer, Roy. *Second Row:* Bograd, Farrugia, DiBona, Katz, Nazzaro, Gagin, Cronin. *Third Row:* Ransom, Havey, Gleim.

SENIOR SUPPER

SENIOR SUPPER COMMITTEE

Crosby, Nazzaro, Langer, Krasner, Roy.

On December 8 the Senior Class got together for one if its biggest and most enjoyable evenings, the Senior Supper. To start the evening off right, an especially delicious meal of chicken pie and ice cream roll was served, followed by group singing and entertainment. However, the highlight of the evening was the square dancing which continued in full swing until the last Virginia reel was over and the success of the Senior Supper had been firmly established.

Advisor ..... Miss Margaret South

DOUBLE DOOR

This year the Senior Class presented what was probably the most thrill-packed, spine-chilling melodrama ever seen at N. H. S. Who will forget Karla Feinzig's portrayal of Miss Van Brett, a not-so-sweet old lady with a passion for locking people in safes? Mary Ann Cushing's blood-curdling scream will long be remembered by a terrified audience, and the mood set by the candles and mortuary urns has probably spiced the nightmares of more than one Newtonite. Indeed, the skillfully created atmosphere and the competently played characters speak well for the success of *Double Door.*

SENIOR PLAY

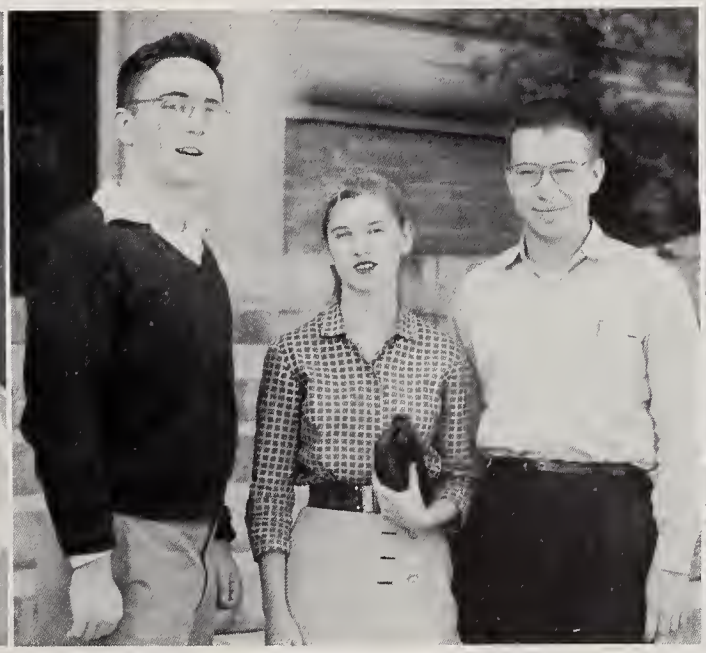

SENIOR PLAY COMMITTEE

Dangel, Feinzig, Funkenstein.

Once upon a time, Alice was reading her favorite book.

When a rabbit ran by muttering, "I'm late, I'm late, for a very important date."

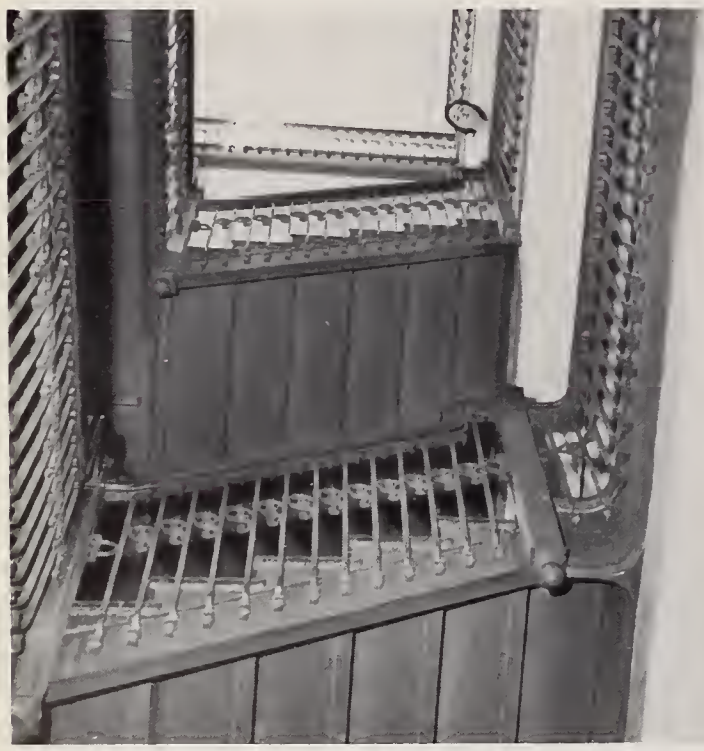

Curious, Alice followed him down the rabbit hole.

Hoping to get smaller, Alice sips from the "DRINK ME" bottle.

Now I can fit through.

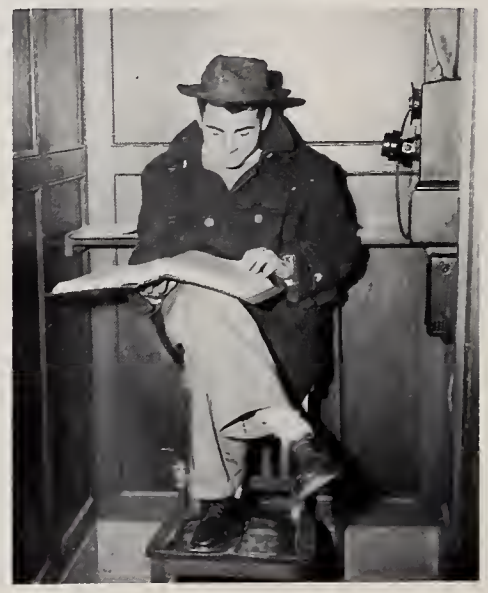

Once in Wonderland, Alice saw many strange things: the Mad Hatter,

the unbirthday tea party,

the inseparable Tweedledum and Tweedledee, and

the kindly Cheshire cat who gave directions to the Queen's gardens

where the Queen's gardeners were busily working.

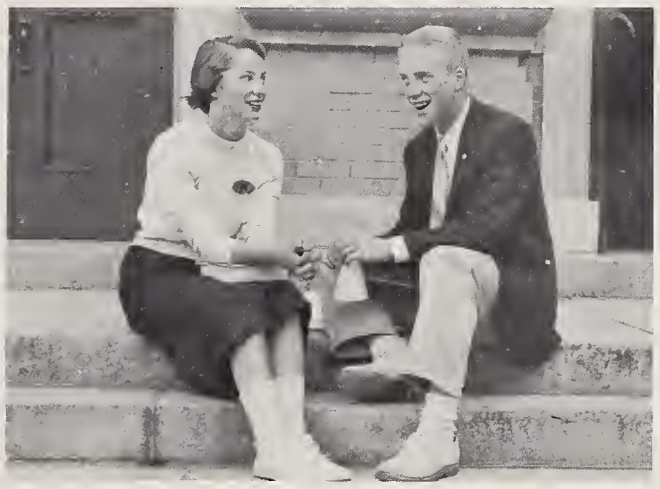

The King and Queen met her graciously,

but soon the Queen cried, "Off with their heads!"

Luckily, Alice awoke and realized that

Newton High's Wonderland was only a dream.

STOLEN FROM
ΔΕΠ

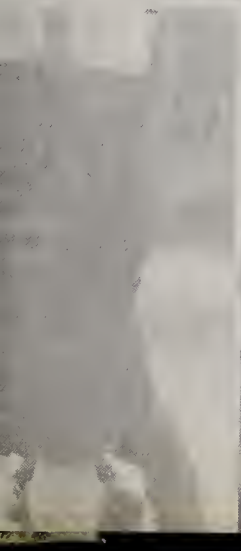

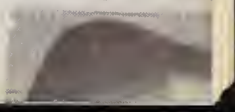

JUNIOR CLASS OFFICERS
Callander, O'Donnell, Zolli, Calvert.

JUNIOR CLASS COMMITTEE

To serve the Junior Class as its governing body . . . that is the duty of the Junior Class Committee, composed of one elected representative from each homeroom. One of the jobs that must be done by this student group is the selecting and ordering of the class ring. This year the committee's exceptional publicity and decorations for the Junior dance, "Stardust," aroused the admiration and curiosity of the entire student body.

JUNIOR CLASS COMMITTEE

First Row: Lanni, Callander, Zolli, Calvert, St. Amant, Kanter. *Second Row:* Mayzer, Boyle, Weber, Litzerman, Shuman, Gordon, Ostroff, Sutherland. *Third Row:* Masow, Huberman, Snider, Morrison, Craig, Armet, Devore, Berger.

SOPHOMORE CLASS OFFICERS

Mr. Boyd, *Advisor;* Larry Yeo, *President;* Judy Arnold, *Vice-President;* Diane Fay, *Secretary;* Marcia Kerr, *Treasurer.*

SOPHOMORE CLASS COMMITTEE

Wanted: One elected representative from each sophomore homeroom.

Reason: Managing the sophomore class government.

Because Grade X will have the distinction of graduating as the Century Class, it had the added responsibility of proving its merits. It was the Sophomore Class Committee's job to organize the affairs of the tenth grade in preparation for the first year of Newton High. Included in its schedule was a highly successful dance, held on April 27.

SOPHOMORE CLASS COMMITTEE

First Row: Hyman, Berkowitz, Kerr, Fay, Yeo, Gordon, Sklar, Pellegrine. *Second Row:* Oetinger, Dynes, Small, Carter, Greene, Fleisher, McQuire, Favidson. *Third Row:* Wish, Whitney, McClintock, Milner, Driscoll, Lee, Altman.

ACTIVITIES

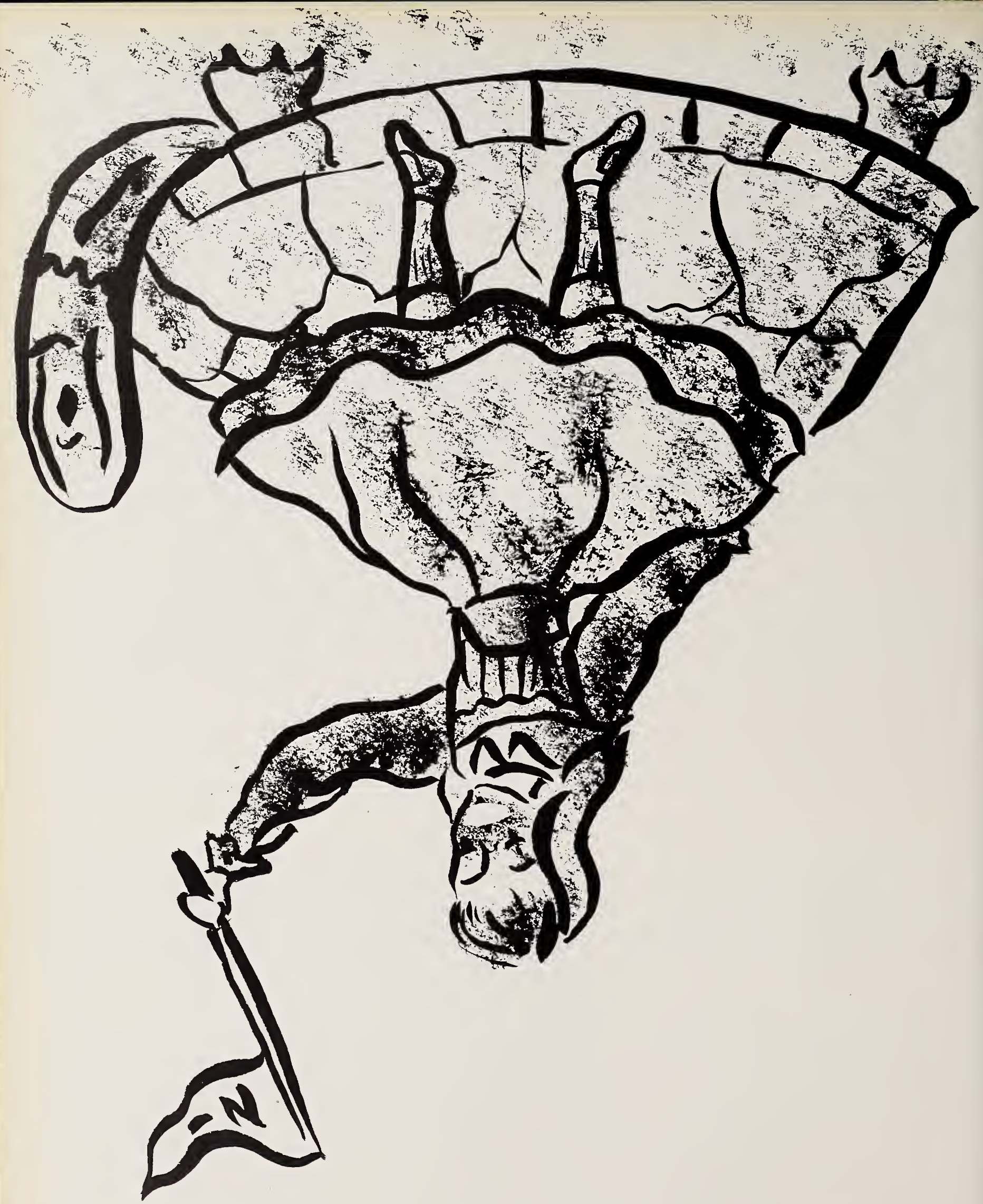

President ..... Allan Martin
Boy's Vice-President
Tony Gordon
Girl's Vice-President
Marie Giordano
Treasurer ..... Dena Evans

LEGISLATURE

The Red Queen, the White Queen, and all their Knights would not compose a legislature half as impressive as ours. For the problems of who stole the tarts and if the Mad-Hatter is guilty are left to the philosophers, while selected pupils of N.H.S. discuss more pertinent questions. Led by Allan Martin, President of the Associates, this governing body proposes legislation to be voted upon by the Associate Council. We may all take pride in the fine job done by our governing body.

Clerk ..... Judy Brown
Parliamentarian
Steve Richmond
Advisors
Mr. Lawrence Anderson
Dr. Charles Peltier

First Row: Roberts, Trifero, MacLaughlin, Crowley, Miller, Arnold, Hanauer, Mr. Anderson, Richmond, Giordano, Martin, Brown, Gordon, Evans, Aarons, Goldrick, Rizza, Geiger, Swartz. *Second Row:* Stellar, Powers, Butterfield, Talberth, Derr, Solomon, Foote, Moran, Fleischer, Whiting, Fessenden, Marder, White, Chandler, Milhender, Wheeler, LaFay, Appleyard, White, Gould. *Third Row:* Andersen, Huberman, Press, Horovitz, Goodman, Ruso, Dutton, Bilezikian, Day, Caplan, Heatzig, Bentley, Bowers, Karakashian, Marchant, Rak, Pierce, Shoolkin, Shulman, Horovitz, Soule, Preston, Schenk, Manson, Cox, Bilezikian. *Fourth Row:* Callan, Markey, Lamkin, Leonard, Covitz, Kates, MacLeod, McCloskey, Cohen, Kantar, Marken, Connelly, Swerling, Sandler, O'Brien, Derow, Moskowitz, Nahabedian, Yorks, Sherter, Tucker, Sacks, Gordon, Bernheimer, Nesson, Nigro. *Fifth Row:* Ganz, Springer, Gidez, Driscoll, Gilvar, Chesebro, Wolk, Wyman, Schneider, Levenson, Traynor, Silliman, Charney, Martin, Pearson, Bograd, Jones, Roffman, Zophin, Anthony, Jacobs, Sherman, Bialow, Levine, Cohen, Healy, Rabin, Bernheimer.

First Row: Marken, Mades, Natsis, Nigro, Katz, Crosby, Mr. Foster, Levenson, Head, Charney, Soule, Emerson, Bowers. *Second Row:* Milhender, Natsis, Maslow, Hirschfeld, Borden, DiBona, Moskowitz, Nesson, Straley, Chook, Hough, Gould, Feldman, Hanauer, Evans, Huberman. *Third Row:* Borrow, Feldman, Gravallese, Getter Kahn, Bruce, Chase, Spuler, Howard, Yudin, Thompson, Chester, LaFay, Stearns, Galner, Brown, Whitmore, Appleyard, Bograd. *Fourth Row:* Gordon, Pearlstein, Boucher, Marchant, Polagrunto, Nicolazzo, Leonard, Cronin, David, Stapin, Shriberg, Bornstein, Kantar, Epstein, Yesley, Day, Gainsboro, Dewere, Sperber. *Fifth Row:* Ritchie, Santucci, Richmond, Dangel, Morrison, King, Martowski, Rideout, Stam, Gregory, Conant, MacDonald, Lonest, Grady, Isenberg, Calvert, Ingall, Schneider.

ORANGE SHIELD

"Breathes there a man with soul so dead . . ."

That never to his shield hath said, "Pick it up yourself." This and similar situations are typical of those the Orange Shield encounters daily. But despite routine difficulties, the members of this organization have earned the respect of the school for their fine work in promoting lunch room order and cleanliness.

First Row: Nahabedian, Smith, Cohen, Paulson, Springer, Mr. Anderson, Giordano, Wilson, Gordon, Goldstein, Feldman, Whitmore, Galner. *Second Row:* Galvin, Butterfield, Goldrick, Shulman, Horovitz, Hazel, Jacobson, Perlmuter, Thompson, Glaser, Huberman, Werman. *Third Row:* Kerble, Davidson, Griswold, Jacobs, Wolk, Richmond, Morrison, Derow, Bachner, Sulkin, Kantar, Yaffe, Nesson.

CIVICS COMMITTEE

Have you ever wondered who the students are who always seem to be sniffing the air for cigarette smoke and hunting down lawn-crossing culprits with unwavering determination? Well, they're specially selected juniors and seniors who form the Civics Committee. This year, under the leadership of Donald Wilson, they ran the school elections, campaigned to keep the school grounds clean, and worked together as the Anti-Smoking Committee.

Chairman ..... Donald Wilson
Advisor ..... Mr. Anderson

First Row: Trifero, Spinner, Raverby, Lapins, Mr. Swan, Seltzer, Smith, Storer, Green. *Second Row:* Neiman, Kuebler, Askowith, Weiss, Clapper, Isenberg, Carleton, White, Albert, Carroll, Sher, Hoyt, Varley, Rosenthal, Goldstein. *Third Row:* Metcalf, Richmond, Greenwald, Funkenstein, Beeuwkes, Wyman, Ryder, Bayard, Constant, Fineberg, Sacks, Lillis, Gagin.

To be or not to be a homeroom manager . . .

That's not the question. For 'tis surely nobler in N.H.S. to suffer the "no's" and scowls of outraged pupils than not to take an active part in promoting school activities. For the homeroom manager must not only be an expert accountant, but also an experienced statistician. (Now, *who* bought the *Newtonite??*) But despite all obstacles, these pupils are responsible for the success of many school affairs.

HOMEROOM MANAGERS

First Row: Miss Maverick, Maguire, Ellis, Schell, Kaplan. *Second Row:* Freeman, Steinberg, Pratt, Gordon, Vogel, Levi, Kadis, Jaffe *Third Row:* Muskat, Goodman, Steinmetz, Cutler, Singer, Rosenwald, Richmond, Fisher, O'Donald. *Fourth Row:* Currens, Dynes, Kaplan, Wile, Yudin, Francis, Cutler, Levitov, Mrs. Kendall.

JUNIOR RED CROSS COUNCIL

"Operation Friendship" is a program which sends members of the Junior Red Cross Council to visit Newton Students confined to their homes. However, it is just one of the worthwhile services our school's chapter performs for N.H.S. and the community. Members also do volunteer work at local hospitals, collect articles and money to send overseas, and are planning to publish a fun book for the children at the Peabody Home.

President ..... David Schell
Vice-President ..... Louise Farnham
Secretary ..... Josie Kaplan
Treasurer ..... Susanne Maguire

LIBRARY ASSISTANTS

BC A Z
L56, MB392, XY3 . . .

No, the numbers above are not top-secret formulae for building moon-men. They are the missing links between the place and the book. Through an understanding of these guides, the library assistants are able to locate any book at any time. Under the tutelage of Mrs. Erskine, these pupils learn the magic of mending books and of creating order from the literary chaos we "laymen" are able to produce.

Advisor ..... Mrs. Margaret Erskine

First Row: Slavin, Vogel, Fessenden, Donohue, Wittenberg. *Second Row:* Miss Stoneham, Simonds, Barkin, Lapins, McKenney, Mrs. Erskine.

ASSOCIATE COUNCIL

Not the Legislature, but a small and little-known organization, the Associate Council, heads our government at Newton High School. Composed of elected pupils from the three classes and faculty members appointed by the principal, the Council's function is to vote on all measures passed by the Legislature; to initiate legislation; to oversee the administrative boards, appoint election officials, and exercise a general control over all student functions.

First Row: Miss Jewett, J. Feldman, C. Ellis, Miss Hall. *Second Row:* Mr. Harris, Mr. Silva, Mr. Nielson, Mr. Hawks, Mr. Giest. *Missing:* Mrs. Goldstein, Miss Twiss.

First Row: Giordano, Miss Smith, Stearns, Mr. Holmes, Miss Huss, Mr. Bailey. *Second Row:* Gordon, Martin, Mr. Geist, Mr. Murray.

P. T. S. A.

Parents
Teachers . . .
Students . . .
This is for you . . . The P.T.S.A.

This young organization is responsible for the informative meetings held concerning college admission and the business world. Its aim is to serve as a medium of contact between the parents, the teachers, and the students in trying to solve the problems of the youth of today and to promote the welfare of youth in the home, the school, and the community.

Presidents ..... Mr. & Mrs. H. Meyers
Parent Vice-President
Dr. & Mrs. Ernest Kuebler
Teacher Vice-President .... Mr. Holmes
Student Vice-President Nancy Stearns

First Row: Tarmey, Shrier, DiBona, Shapiro, Snyder. *Second Row:* Mr. Gradone, Sacks, Goren, Raab, Serating, Lane, Freedman. *Third Row:* Sulkin, Jones, Smith, Alperin, Shriberg.

MOTION PICTURE SQUAD

The Mad Hatter broke his watch by putting too much butter in it, but the motion pitcure squad knows just how much grease is needed to keep the cameras of N. H. S. moving. Under its expert supervision, those yards of film and wiring are whipped together to produce all the school's movies and slides. These perservering mechanics certainly deserve our vote of thanks.

Advisor ..... Mr. Gradone

First Row: Beach, Barnes, Mr. Chase, Tucker, Fisher. *Second Row:* Spera, Hayward, Kaufman, Levi, Trapp, O'Roak, Harper, Binnall, MacLaughlin.

STAGE CREW

"Kill border one . . . Strike that set . . . Cut the treble and hit 'im on upstage left."

Sounds like a violent Alfred Hitchcock movie, doesn't it? However, in back of all this picturesque talk is one of our school's most indispensible organizations. The Stage Crew gives up a great deal of time and energy to keep the productions and dances of N. H. S. "on the road."

Manager ..... Marc Tucker
Advisor ..... Mr. Charles Chase

First Row: Natsis, Rauha, Mason, Pierce, Elkins, Natsis, Doswell, Brown, Soule, Rowland, McFarland, Miller, Ingham, Forbes, Elliott. *Second Row :* Gavini, Ciambelli, Gigliotti, DiBenedetto, Borden, Regan, Butterfield, Winer, Burgess, Broks, Bosserdet, Skinner, Mara, Ward, Chase, Galner, Rosen, Geiger, Rose, Schwartzman Roy, Gould, Roy, DelMastro. *Third Row:* Becker, D'Agostino, Goldstein, Fox, Armet, Steinmetz, Richmond, Feldman, Freedman, Oncley, Boucher, Clark, Butler, Walker, Clapper, Remley, McMullen, Appleyard, Sexton, MacCuspie, Carroll, Rosenberg, Bass, Cooper. *Fourth Row:* Giordano, White, Bassen, Halikman, Gerstein, Ward, Singer, Silver, Hill, Epstein, Perlis, Douglas, Pelczar, Minnis, Getter, Grisé, McCormack, Feldman. *Fifth Row:* Krasner, Shriberg, Marsh, Springer, Mr. Merritt, Smith, Bograd.

RALLY COMMITTEE

Who wrote the poetic (?) slogans and reminders on the blackboards for every game, and planned the rallies with the great "surprises?" Remember when the cheerleaders went on strike and the boys took over? And what resourceful member thought of making a skirt out of shakers? Members of the Rally Committee planned these stunts and many others, promoting school spirit and sparking the enthusiasm with which we backed our teams all year.

First Row: Hazel, Sugarman, Bean, Bowers, Solomon, Funkenstein, Langer, Smith, Chook, Jacobson, Bentley, *Second Row:* Rothstein, Barber, Horovitz, Chester, Balos, Shapiro, Heatzig, Bond, Milender, Rogers, Myers, Stearns, Armet, Maslow, Mr. Little. *Third Row:* Licker, Scholnick, Brookings, Kimball, Schneider, Bernheimer, Anthony, Smith, Schell, Ryder, Preston, Rotman, Galner, Pearl. *Absent:* Robbins.

THE NEWTONIAN

Behind the doors of 322, into the long hours of the late afternoon, despite rain, snow, sleet, or those beckoning homework assignments, the editors of the 1957 *Newtonian* could be found working on almost any day in the week. But all those hours of work paid off in the form of Alice and her Looking Glass friends: the attempt to capture the joys of these events and friendships which will be but memories in the years to come. And now that we, the editors, have finished the *Newtonian,* we can look back and laugh at those pictures that got lost in the shuffle, at the deadlines we didn't make, and at all the headaches that went into preparing this record for the Class of '57 . . .

Advisor ..... Mr. Edwin Little

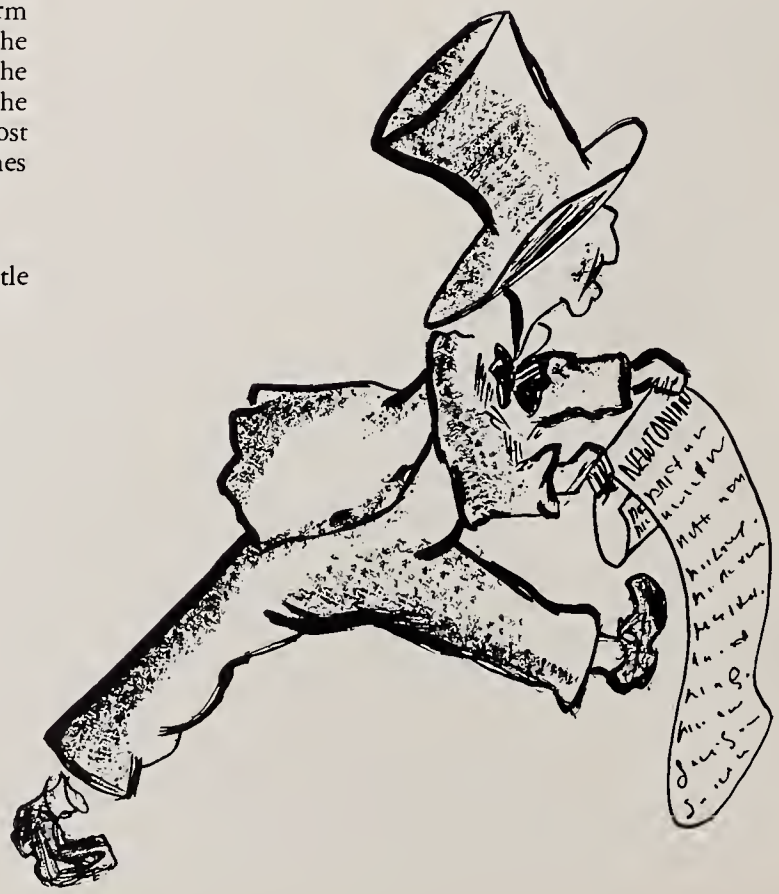

ORANGE BOOK

Hey! Where am I??? But I was looking for room 432

If you've ever had that lost and lonely feeling, you must be without an *Orange Book.* This unique guide, published annually by a few capable students, provides all the why and wherefore on school activities, honors, and governments. So whether it be a club you're curious about, a date you're desirous of knowing, or a room you're on the roam for, you'll find all you need in the *Orange Book.*

First Row: Miss Ashley, O'Roak, Derr, Lakin, Davidson, Foote, Wares, Smith, MacLaughlin. *Second Row:* Feldman, Rogers, Preston, Shambad, Robart, Mades.

NEWTONITE EDITORIAL STAFF

First Row: Mayzer, O'Donnell, Rosenwald, Francis, Angoff, Stacey, Silliman, Flowers, Alter. *Second Row:* Andler, Andler, Berenson, Boardman, Isaacs, Jacobs, Waldman, Dubins, Mr. Harrer. *Third Row:* Gardner, Hazelton, Schell, Sidel, Shaw, Secunda, Weinstein, Huberman.

NEWTONITE

Extra! Extra!

The *Newtonite* . . . the best and most authentic coverage of school news . . .

This eager group of young reporters works hard to create an outstanding paper fifteen times a year. With enthusiasm and appropriate style, it keeps Newton High students up to date on social and athletic events; alerts them to school plans, policies, and problems; and entertains them with original compositions and a variety of humor. Our school can certainly be proud of this expert coverage by the *Newtonite.*

NEWTONITE ADVERTISING AND LAYOUT STAFF

First Row: Giordano, Shane, Freedman, Olim, Kramer, Wittenberg, Berenson, *Second Row:* Abend, Kaufman, Winetsky, Rose, Posner, Marder, Bass, Swartzman. *Third Row:* Rosenberg, Tucker, Kurson, Skinner, Neistadt, Ganz, Greenwald, Singer, Bassen, Freedman, Kadetshy, Rosenberg.

Building I

OFFICE WORKERS

All the confusion in the court of Wonderland is nothing compared to the job of the office workers. Though the Queen finds he-r self knee-deep in executions, these students and workers face the responsibility of mass-producing the pink, yellow, blue, and white slips of paper that daily are delivered all over the school. Giving time before, during, and after classes, they facilitate the smooth administration of N.H.S.

First Row: H. Hesslein, N. Sheafe, H. Hopkins, A. M. Winchenbach. *Second Row:* R. McCabe, K. Perry, E. DeWolfe, M. Kenney, M. Scichilone, M. Brennan, G. Smith.

Building II

Building III

First Row: Kruger, Myers, Auryansen, Bernheimer, Sacks, Prince, Gordon, Rosenberg, Langille. *Second Row:* Mr. Stephens, Wittenberg, Bernheimer, Weiner, DiBona, Burg, Holdridge, Smith. *Third Row:* Snyder, Warsowe, Moskowitz, Levi, Derr, Schneider, Herman, Shrier, Lane. *Fourth Row:* Green, Davidson, Kane, Mosher, Bachner, Shaw, Stam, Alperin, Winston, Tarlow, Berger, Yaffe.

ALPHA GAMMA TAU

If you would know the size of Alice in proportion to the rabbit hole, or the ratio of pig to pepper in the Duchess' stew, it would be best to consult a member of Alpha Gamma Tau. For by dint of his experience in the Math Club, and with the proper information (pig = 24 pounds, pepper = 3000 grains) he learns to solve quickly problems almost as absurd as these. Through lectures, trips, mathematical games, and original problems, the members acquire a facility and a sincere interest in numbers.

President ..... Barry Sacks
Vice-President .. Walter Bernheimer
Secretary ..... Patty Gordon
Treasurer ..... Julian Prince
Advisors ..... Mr. Stevens
Mrs. Frances Allen

First Row: Kaplan, Raphael, Copeland, Evans, Hayward, Beresen, Opper, Feldman.
Second Row: Miss Helen Miles, Callahan, Richardson, Blumenberg, Richmond, Graham, Robinson, Morrison, Cronin.

ART STUDIO

This year you probably noticed the unusually artistic and colorful posters hung throughout the school. These were the work of the Art Studio, a group of talented students who were selected on the basis of their previous art work. Two S-Blocks a week they surrounded themselves with the materials of artists, and produced scores of designs, posters, and displays needed to publicize school functions. Judging from the success of its first year, the Art Studio is destined to remain a prop to the advertising of N. H. S. activities for many years to come.

Advisor ..... Miss Helen Miles

First Row: Posner, Goldstein, Levin, Karakashian, Mr. Hybels. *Second Row:* Getter, Weiss, Cutler, Yorks, McCarthy, Kaplan, DiBenedetto, Sussman.

INTERNATIONAL CLUB

Can India successfully remain the world's largest "neutral?" What are the causes and effects of Colonialism versus Imperialism in Africa? Must the Suez canal be jointly controlled? . . . These are some of the easier samples of the world-shaking topics being undertaken by the future citizens and statesmen of our country. The International Club seeks, through understanding and tolerance for opinions, to further enlighten its members on the various aspects of world affairs and on the current problems which confront mankind. Through lectures, films, and discussions, the members gain a better perspective and develop a more liberal attitude in their search for the truth.

Advisor ..... Mr. Robert J. Hybels
President ..... Arthur Leven
Vice-President ..... Janet Kaplan
Secretary ..... Sona Karakashian
Treasurer ..... Richard McCarthy

First Row: Kiely, Forrest, Shea, Weyler, Andelman, Weyler. *Second Row:* Leavitt, Shriberg, Siegel, Hunt, Ware, Mr. Willard.

AVIATION CLUB

To fly through the air with the greatest of ease . . .

That's the purpose of the Aviation Club, and . . . they do it! Not satisfied with the old-fashioned automobile, the club's members prepare for a future aeronautical age with actual flying at the Norwood Airport and expert instruction by leading aviation authorities of this area. All these boys will agree that although you can't "drag out" in an airplane, flying is always a thrilling experience.

President ..... James Shea
Secretary ..... John Derr
Treasurer ..... Michael Weyler
Advisor ..... Mr. Daniel Willard

CHESS TEAM

Every Friday afternoon during the winter months a small but eminent-looking group of boys gathers in a convenient room. From carefully secreted crannies they produce small boxes and large boards, and then methodically set about to eliminate all comers in their relentless quest for the Metropolitan League Championship. For this is the Chess team: Newton's answer to Botvinik and Co. — longtime masters of this contest of wit. In the only game where Lady Luck plays no part whatsoever, our team has made an impressive reputation as an up-and-coming team. Perhaps next year, who knows?

First Row: Abrams, Weiner, Davidson, Mosher, Levi, Raab *Second Row:* Vogel, Zalcman, Roisey, Goldsmith, Shapiro, Wheeler, Sandburg, Mr. Bodman. *Third Row:* Leighton, Woodbridge, Yaffe, Forman, Sigel, Needle, Yaffe, Pergola, Levine.

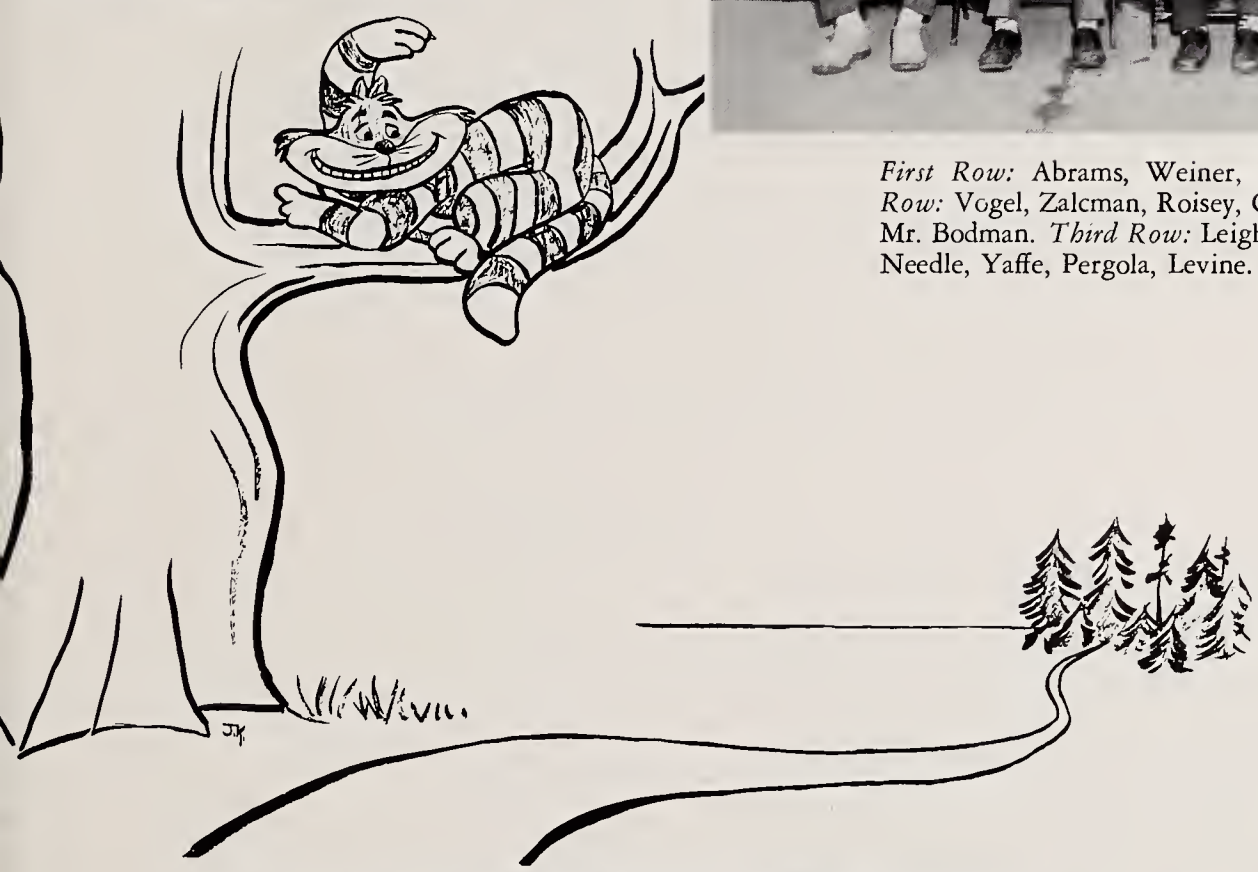

First Row: Mr. Ward, Greenwald, Feldman, Berenson, Devore, Leavitt, Dean. *Second Row:* Lief, Boardman, Levine, Stratton, Reynolds, Posner, Roseman, Rosenberg.

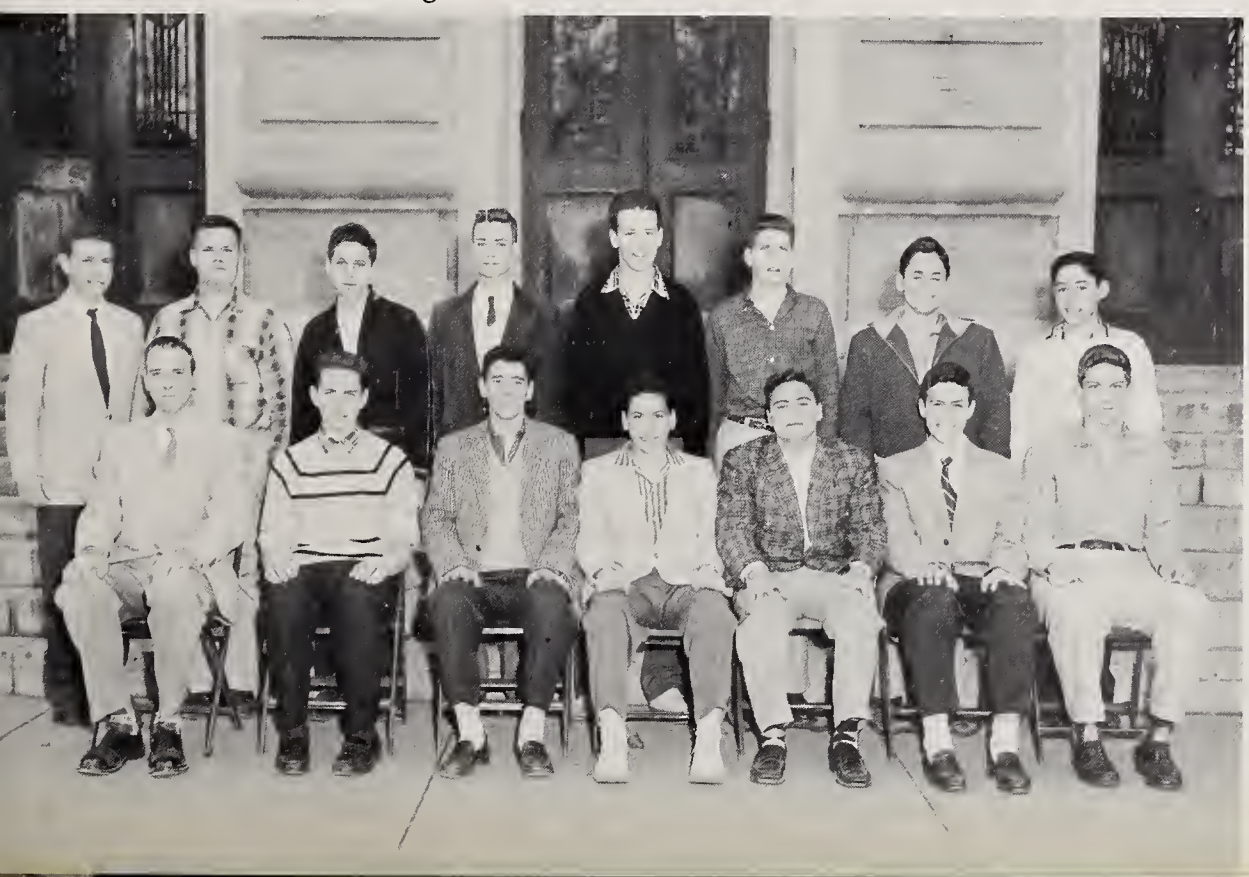

CAMERA CLUB

Bang! . . . Pop! . . . Flash!

That's no atomic attack, but a member of the camera club practicing with his new equipment. The members of this organization cultivate their interest through speakers and demonstrations. They also become adept with the complete process of photography, from the picture-taking to the picture-printing. With this training, nobody would be surprised if one of the flashbugs were to take "The Picture of the Year" (of Newton High, at least.)

President ..... Henry Leavitt
Vice-President Harvey Morrison
Advisor ..... Mr. Ward

First Row: Pickett, Guptill, Cogan, Lilenfield, Goldberg, Alpert, Shulman, Posner, Scholnick, Richman, Sutherland, Levine, McIntyre. *Second Row:* Wishnow, Kaplan, Weiss, Jaffe, Shepard, Stempler, Tessler, Gorsey, Kaplan, Royster, Theophile, Reardon. *Third Row:* Miss Bates, Winetsky, Shepard, Rosemark, Balos, Needle, Chasnoff, Lomasney, Narefs, Cohen, Fredrick, Davidson. *Fourth Row:* Sobel, Rosenthal, Ostroff, Milhender, Baer, Marcus, Scully, Wiezel.

FUTURE TEACHERS OF AMERICA

Sponsored by the Newton Teacher's Federation, the Future Teachers of America Club is for all those boys and girls who wish to make a career out of education or youth guidance. To further the knowledge of their chosen field, the members listen to talks by educational leaders, visit settlement houses, and study various educational systems.

President ..... Starr Schulman
Vice-President ..... Ann Posner
Secretary ..... Shirley Scholnick
Treasurer ..... Sandy Chasnoff
Advisor ..... Miss Beatrice Bates

TUSITALA

The book into which Alice peeped, and then threw down in boredom was obviously not written by one of the gifted Tusitala members. These boys and girls, chosen on the basis of their past work, create poetry, essays, and short stories exciting enough to keep even the Dormouse alert.

President Rayna Meshorer
Vice-President Sue Stacey
Secretary-Treasurer Arnold Isaacs
Advisor Mr. T. Jerome Cutting

First Row: Tucker, Isaacs, Meshore, Stacey, Shapiro.
Second Row: Grant, Mr. Cutting, Winer, Gilbern.

First Row: Neumann, Anthony, Terrio, Lubell, Glaser, Lakin, Simone, Cohen, Krasner, Springer. *Second Row:* Miss Ryan, Freedman, Walsh, Berman, Gurvitz, Portnoy, Schwartzman, Gesmer, Lerman, Bedrick, Morningstar, Signore, Cohen, Miss Richardson. *Third Row:* Tucker, Adolph, Bergart, Shulman, Swett, Shapiro, Ingall, Kempainen, Feinzig, Gorenstein, Cohen, Silverman, Dorfman. *Fourth Row:* Marsh, Shaw, Sherter, Kurson, Moran, Duchin, Butler, Douglas, Fleischer, Marsh, Opper, Smith. *Fifth Row:* Belderman, Klein, Ransom, Bond, McCullough, Westergreen, Albert White, O'donnell, Ellis.

DRAMA CLUB

Take note, all you aspiring Bernhardts and Oliviers: this year's Drama Club successfully spanned the gap between audience and stage. Included on a very full program was a visit to Station WBZ-TV, student dramatizations, and a speaker on the techniques of acting and makeup. This spring the club set a new precedent by producing and acting in its own play, *The Importance of Being Earnest.*

President ..... Richard Lakin
Vice-President ..... Linda Bailey
Secretary ..... Judy Simone
Treasurer ..... Penny Glaser
Sophomore Representatives .... Elizabeth Lubell
Betsy Cohen
Advisors ..... Miss Helen M. Ryan
Miss Dorothea Richardson

DRAMA FESTIVAL

Not one . . .
Not two . . .
but *three* plays in one night!

Once again the dramatic talent of Newton High School was confirmed, as student actors and actresses presented scenes from *The Tempest, Antigone,* and *Blithe Spirit.* These three presentations, in competition for a place in the Massachusetts Drama Festival, provided a rewarding and enjoyable experience for producers, actors, and audience.

Although the Hunting and Fishing Club was obliged to confine most of its expeditions to the walls of N. H. S. and the imagination, the members, nevertheless, gained much knowledge of field and stream. At the first meeting the flintlock muzzle loading rifle was displayed and discussed; later meetings provided movies and speakers on life in the outdoors. But, without a doubt, the most enjoyable meeting of the year was held this spring amid the beauties of the woods and with a number of hapless fish as honored guests.

President
Rodger McDonald
Vice-President
John Chesbro
Secretary ..... Philip Cook
Treasurer
Roland McEldowney
Advisor .... Mr. Abner Bailey

First Row: Swett, Harwood, Bliss, Swett, McEldowney, Lappin. *Second Row:* Burke, Gilson, Cheriboga, MacDonald, Sandler, Antonellis, Conroy. *Third Row:* Looney. *Fourth Row:* Mr. Bailey, Acorn, Charlier, Harkins, Chesebro, Cook, Bernstein, Mr. Huston.

HUNTING AND FISHING CLUB

First Row: Myers, Patterson, Franseen, Williams, Gaugenty, Simpson, Mr. Ethier. *Second Row:* Panzers, Raab, Boudreau, Sperber, Cohen, Hession, Wish, Derr, Shriberg.

RIFLE CLUB

Call the militia! Summon the National Guard! The students are rioting in the armory!

No, all that *won't* be necessary. Those shots are only the rifle club taking its weekly practice at the West Newton armory. All the members competed for National Rifle Association awards, and the ten best shooters were made members of the rifle team. The militia would certainly meet its match in our squad of top-notch sharpshooters.

President ..... Peter Guagenty
Vice-President ..... Charles Robbins
Secretary ..... John Simpson
Treasurer ..... Kenneth Myers
Advisor ..... Mr. Raymond Ethier

First Row: Tillinghast, Gould, Hart, Krasner, McKellar, Heatzig, *Second Row:* Mr. Sherman, Crosby, Shain, Malkin, Hoye, Shafran, Horovitz, Hoye, Fleischer, Scammon, Fair. *Third Row:* Marotto, Marden, Hoyt, Kaufman, Paterson, Lambert, Minnis.

CAVALRY CLUB

Though the White Knight thought he cut quite a dashing figure on his horse, he would have hung his head in shame if placed beside a member of the Newton High Cavalry Club. For the poor knight could barely stay on his horse (though he *was* a knight), whereas the horsemen and women of N. H. S. are as experienced with Old Dobbin as any western cowboy. So, all you skeptics, don't raise your eyebrows in doubt the next time the Cavalry Club members take off for the Blue Hills; when they are not riding on steeds provided by Paddock Stables, you can find them developing their equestrian knowledge through movies, slides, and talks.

OUTING CLUB

This year the Outing Club was out for fun and frolic in a big way. It began its season on a high note with a cookout in the Blue Hills, followed by a Christmas Party, complete with Santa Claus, talent show, grab bag, and refreshments. Snow in Peterboro for skiing, coasting, and dog-sledding, and ice for the skaters, made a perfect weekend for these outdoor enthusiasts. After a glorious holiday in New Hampshire, the Outing Club enjoyed bowling and swimming parties, and climaxed their year with a gala beach party.

Sounds like fun? It was!

President ..... Lois Marchant
Vice-President ..... Barbara Powers
Secretary ..... Janet Goldrick
Treasurer ..... Tammy Elkins
Advisor ..... Miss Beverly Mede

First Row: Bosserdet, Elliott, Swett, Demerjian, Getter, Macnair, Spinner, Powers, Marchant, Goldrick, Elkins, Kaplan, Weiss, Warshaw, Berish, Lerner, Oldsman. *Second Row:* Miss Beverly Mede, Konian, Babson, Oteri, Zottu, Gagin, DeVito, Talabach, Dion, Carroll, Valente, Hampe, Greeley, Kneeland, Burgess, Crowell, Kuebler, Leser, Munro, Weber, Albano, Miller, Antonellis, Walton, Buckley, Hockridge, Silverman, Manson, Wollock, Fair, McCormack. *Third Row:* Walsh, Cogan, Williams, Mann, Varley, Bilodeau, Wallach, Iannuzzi, Green, Callahan, Roy, Fowler, Hussey, Fredette, Gilmartin, Podgorni, Gurevich, Spillane, Sypher, Arsenault, Pelczar, VanSteenbergen, Skinner, Meaney, Chase, Chase, Costa, Newton, Dean, Crows, Feeley, Folsom. *Fourth Row:* Gurevich, DelMastro, D'Agostino, Grisé, Bauduin, Perlis, Chasnoff, White, Robinson, Sheriff, Choikowski, Graves, Kinsel, Babbin, Richter, Clark, MacLean, Keiler, Barnes, Kerr, Holland, Fenton, Parnes, Goldberg, Gorney, Hyman, Mahoney, Patterson, Holmes. Reardon, Cedrone, Trifero. *Fifth Row:* Giordano, Natsis, Gagin, Motherway, Heatzig, Ransom, Morrill, Boyle, Wax, Tevekelian, Andersen, Anderson, Carleton, Doyle, Paul, Sommerville, Pokorny, Doherty, Holmes, McFarland, Newall, Hout, Ransom, Lomasney, Silver, Foley, McKellar, Benson, Roy, Mades.

First Row: Jacobs, Green, Cohen, Goldman, Roy, Horovitz, Bond, Meyerhoff, Fox, Foster, DiBenedetto, Freedman, Feldman, Farber. *Second Row:* Kaden, Zottu, White, Bluestein, Wolbarst, Evans, Goldstein, Marken, Petery, Werner, Gordon, Morrison, Raverby, Klamberg, Stempler, Shuman, Kaplan, Lilenfield, Bialsky, Fishman, Lerowich, Davidson. *Third Row:* Berenson, Mander, Alpert, Warshaw, Armet, Jaffe, Freedman, Berman, Daniels, Natol, Ullian, Fishman, Fisher, Goodman, Rosenthal, Narefs, Posner, Chasnoff, Callahan, Devore. *Fourth Row:* Ricen, Swett, Goldberg, Scully, Theophile, Botzin, Cohen, Lomasney, Isenberg, Green, Balkan, Intriligator, Favzan, Sobel, Frieze, Epstein, Pearlstein, Singer, Neistadt, Singer, Bassen, Bass.

FRENCH CLUB

A RIDDLE

Ma première lettre est dans Formidable
Quelle année nous avons passée
Ma deuxième lettre est dans Réunions
Où nous nous sommes tous amusés
Ma troisème lettre est dans Essayé
De parler tout le temps Français
Ma quatrième lettre est dans Noël
Aux occasions comme cette fête gaie
Ma cinquième lettre est dans Chansons
Qui à Paris nous a transportés
Ma sixième lettre est dans Hôtes
Un autre cercle que nous avons invité

Ma première lettre est dans Cinéma
Qui peut oublier le film merveilleux?
Ma deuxième lettre est dans Lunch
O quel déjeuner si délicieux
Ma troisième lettre est dans Une séance
A Brookline à laquelle nous avons assisté
Ma quatrième lettre est dans Bonne
En un mot, c'était une très bonne année.

First Row: Sherter, Warburton, Rothstein, Weiss, Rosen, Rubinowitz, Giordano, Ricen, Aronson, Crosby, Gilbern, Gordon, Wittenberg, Williams, MacAuliffe, Seltzer. *Second Row:* Smith, Milender, Rogers, Brown, Bass, Levowich, Andler, Wheeler, Stacey, Wilson, Goldberg, Waldman, Marsh, Isenberg, Cohen, Miss Jewett. *Third Row:* Kahalas, O'Donnel, Newman, Parsons, Neiman, Hart, Pogatch, Goldstein, Lobel, Jacobs, Katz, Hoffman, Small, Chandler, White, Mahoney. *Fourth Row:* Paul, Heatzig, Green, Ryder, Cohen, Nellos, Bailen, Williams, Mitchell, Stearns, Berensen, Wallach, Kerofsky, Cobb.

LATIN CLUB

Latina non est mortua. Latin is not a dead language according to these Latin Club members. This year, the Club held a party in honor of the Roman holiday, Saturnalia. They also invited junior high school representatives to a meeting, went to the Junior Classical League meeting in Worcester, and heard several speakers. Latina est viva — Latin is alive — at N. H. S.

President ..... Marie Giordano
Vice-President ..... Hal Cohen
Secretary ..... Carol Chandler
Treasurer ..... David Bailen
Program Chairman ..... James Mitchell
Advisor ..... Miss Elizabeth Jewett

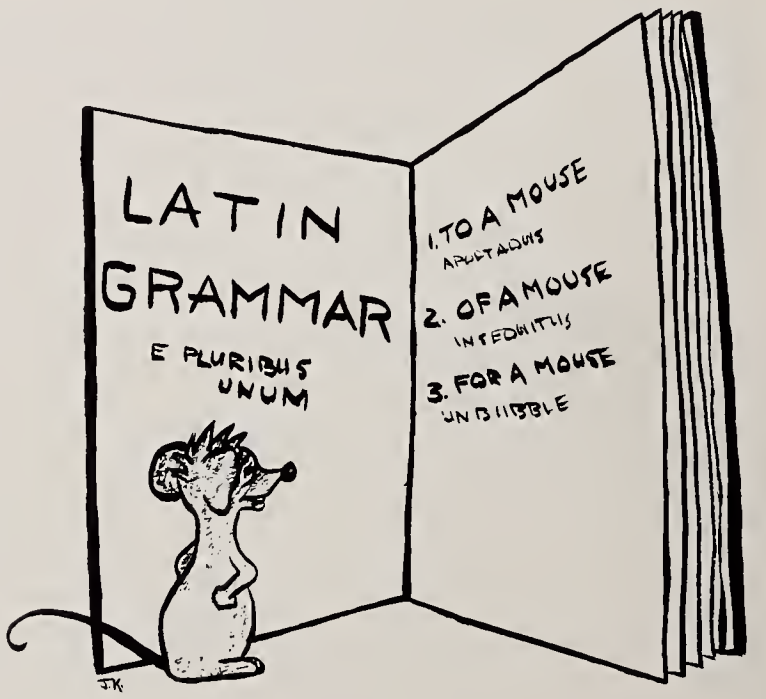

SPANISH CLUB

The Spanish Club . . .
"¿ Para qué sirve eso?" To further the members' knowledge of the language, people, and customs of our Spanish neighbors. This year the club program included a Spanish ballet, movies, and various speakers. To top off a very successful year, the club celebrated the Spanish Christmas, Navidad. When all's said and done, the Spanish Club was . . . "muy activo."

President ..... Eric O'Brien
Vice-President ..... Judi Arnold
Secretary ..... Brenda Rosen
Treasurer ..... Debbie Muskat
Program Chairman ..... Ann Haffer
Advisor ..... Mr. Packard

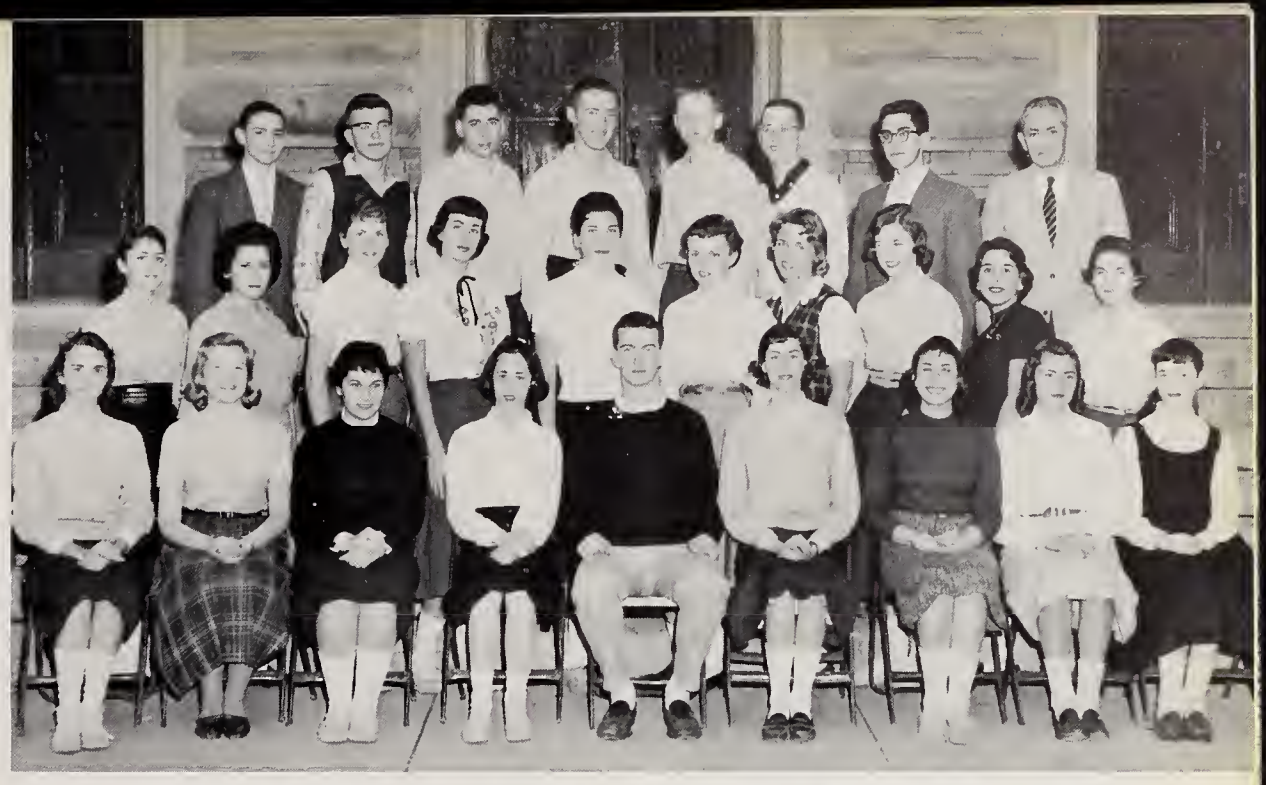

First Row: Richmond, Leve, Haffer, Arnold, O'Brien, Rosen, Muskat, MacCuspie, Steinmetz. *Second Row:* Winetsky, Shapiro, Silver, Levine, Gorfinkle, Grisé, Boucher, Walker, Robinson, Nathan. *Third Row:* Bograd, Aronson, Swartz, Blacher, Gaffney, Hennessey, DiAmico, Mr. Packard.

First Row: Mr. Geist and Yvonne, Yurgen Geist, Mrs. Geist and Henning, Parsons, Ellis, Mitchell, Karakashian, Der Hohannesian, Mr. Packard and Johnny, Mr. Lasker. *Second Row,* Greene, Nigro, Kimball, Wares, Rak, Flowers, Zipf, Shusterman, Foley, Starr, Wasserman, Patterson, Zottu, MacMillan.

GERMAN CLUB

The newly-reorganized "Deutscher Verein" was able to boast of two important attributes: an enthusiastic membership and a dynamic program. Activities for the year included a birthday party for Mr. Packard, a Christmas celebration, films, and a program of German music featuring a small German band. This spring the Verein stepped into the real atmosphere of Germany by visiting a German restaurant in Boston.

President ..... Jim Mitchell
Vice-President ..... Carol Ellis
Secretary ..... Sona Karakashian
Treasurer ..... Reggie Parsons
Advisor ..... Mr. Packard

First Row: Andler, Weiss, Wile, Beeuwkes, Rothstein, Lewis, Goldberg, Cohen, Shepard.
Second Row: Miss Rideout, Shulman, Whitmore, Loeb, Kurson, Swartz, Richmond, Havey, Rosenthal, Shepard, Fessenden, Parkhurst.

ENGLISH CLUB

A "Wonderland" of Activities . . .

Even Alice would have found the English Club's program hard to believe. Whether it was the lectures by prominent figures in the field of literature, the exhibitions and plays attended "en masse," or the wonderful Christmas entertainment, the club's members, under the leadership of Carrie Rothstein and Miss Rideout, took an active and enthusiastic interest in the events.

Advisor ..... Miss Rideout
President ..... Carrie Rothstein
Vice-President ..... Joan Lewis
Secretary ..... Carol Goldberg
Treasurer ..... Rainier Beeuwkes

"curiouser and curiouser"

First Row: Alperin, Dr. Navez, Shapiro, Forrest, Ryder, Shaw, Hurley, Shrier. *Second Row:* Rower, Sacher, Eastman, Sandler, Rogers, Santucci, Parker, Goren, Calden.

METEOROLOGY CLUB

Wind speed, barometric pressure, dew point, and other such data, are collected daily from atop Building II by Newton High's own Meteorology Club. This group of would-be weather men, not only merges its experience and knowledge in the predictions of weather, but enjoys lectures, trips, and instruction in the use of various instruments and charts, given by some of the well-known meteorologists of the area.

President ..... David Ryder
Vice-President ..... David Schell
Secretary ..... Frank Forest
Treasurer ..... Bob Sacher
Recording Secretary ..... Mark Eastman
Curator of Instruments .. Clinton Shaw
Advisor ..... Dr. Albert E. Navez

CHEMISTRY CLUB

$Na_2O + PH_2O \rightarrow 4Na(OH)_2 + \ldots$
$2KClO_3 + MnO_2$
$MnO_2 + 2KCl + 3O_2 \uparrow \ldots$

Though *you* may not understand these formulas, they are (almost) perfectly clear to the members of the Chemistry Club.

Since these not-so-mad scientists have been selected on a competitive basis, there is no lack of enthusiasm at the meetings. Besides examining the enigma of the atom and molecule, they were paired off to compete for a prize given to the duo which performed the best experiments throughout the year.

President ..... David Williams
Vice-President ..... David Wolk
Secretary ..... Marjory Shepard
Treasurer ..... Reinier Beeuwkes
Advisor ..... Mr. John C. Hall

First Row: Mr. Hall, Fessenden, Beeuwkes, Wolk, Williams, Shepard, Weiner, Robart. *Second Row:* Charney, Rogers, Wares, Litzerman, Yaffe, Draper, Isenberg. *Third Row:* Schwaab, Brauninger, Secunda, Manguso, Arcand, Bialow.

First Row: Gilbern, Chandler, Pergola, Richmond, Funkenstein, Rothstein, Grant, O'Donnell. *Second Row:* Bullock, Rosenbaum, Feldman, Jarrett, Tarlow, Mr. Silluzio, Neumann, McClintock, Shapiro, Adolph.

DEBATING SOCIETY

Post Office's right to ban material . . .
Continuation of Hydrogen bomb tests . . .

Resolved: 1956-1957 has been the best year in the history of the Debating Society. The club's president, Harris Funkenstein, and its advisor, Mr. Siluzio, would disapprove of this debate topic. Reason: There is no dispute. This has been proven by the enthusiastic intra-club debates and discussions, as well as the annual debate with Brookline High.

Advisor ..... Mr. Vincent Silluzio
President ..... Harris Funkenstein
Vice-President ..... Carrie Rothstein
Secretary ..... Joseph Pergola
Treasurer ..... Steve Richmond

SCIENCE CLUB

All Newtonites interested in science are sure to be found in or around 2309 after school on the first Thursday of each month — where and when the Science Club holds its meetings. This year, maintaining a long-established tradition, this organization has carried on many activities. Not only was the traditional Science Fair project planned and made a reality, but the club also went on several field trips and on occasions played host to distinguished guest speakers. They ended a successful year with their annual party and film program.

President ..... Judi Brockert
Vice-President ..... Paul Sugarman
Secretary ..... Pauline Reardon
Treasurer ..... Debbie Boyle
Advisors ..... Mr. Somerville
Mrs. Edwards
Miss Lambe

First Row: Mrs. Edwards, Sugarman, Brockert, Reardon, Miss Lambe. *Second Row:* Gordon, Levine, Goldberg, Pearlman, Mr. Somerville, Paddock, Goulston, Roseman.

First Row: Derr, Coulter, Nichols, Rousseau, Silver, Robart. *Second Row:* Levenson, Hicks, Hill, Vachon.

RADIO CLUB

This year's nucleus of radio amateurs enriched their understanding of radio and electronics through club theory and code classes. To complement their instruction, the club visited various T. V. stations; but the highlight of the year was the new radio set which enabled these "hams" to communicate with each other from their homes.

President ..... Paul Nichols
Secretary-Treasurer
William Rousseau
Advisor ..... Mr. Orien Brawn

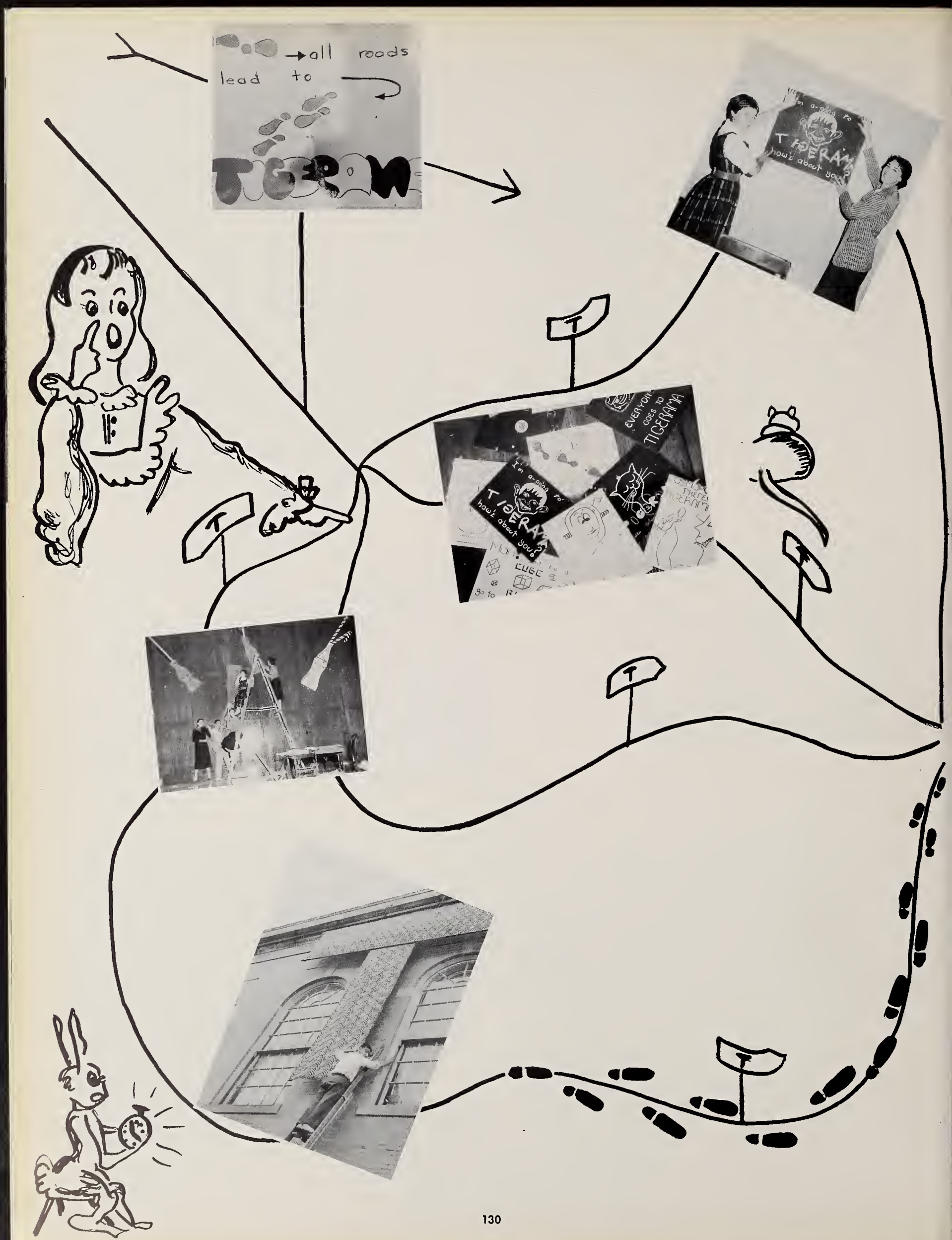
all roads
lead to
TIGERAMA
I'm going to
TIGERAMA
how'z about you?
EVERYONE GOES TO TIGERAMA
I'm going to
TIGERAMA
how'z about you?
T
T
T
T

TIGERAMA

Remember the rained out motorcade, the "Tiger-Rag," the night you defied a blizzard just to go to Tigerama? Each of us has some wonderful memory of an evening spent in games, music, laughter, and fun at Newton's new student activities center. This year, thanks to the efforts of students, parents, and teachers, a firm foundation was laid for what is hoped will become a permanent social function at Newton High.

Chairman ..... Sally Foote

First Row: Nahabedian, Yorks, Giodano, Kanter. *Second Row:* Pearson, Sherman, Zimmerman, Kerble, Anthony. *Third Row:* Bernheimer, Shulman, Sholkin, Maslow. *Fourth Row:* Mr. Davis, Mr. Avritch.

LEGISLATURE DANCE COMMITTEES

Pigskin Punt, Frosty Frolic, Cabaret Parisien . . .

Carrying on their operations from the fourth floor of Building I to the gymnasium in Building III, is a crew of hard-working students who put forth all their efforts to make each succeeding Legislature dance better than the last. They are responsible not only for those ear-catching names, but also for the complete production and success of the dances. This year's Legislature Dance Committee has created a new "high" in the standards of N. H. S. social activities.

Chairman ..... Paul Pearson

MUSIC CLUB

Headliners from the world of music are brought to Newton students under the sponsorship of the Music Club. Herb Pomeroy with his jazz band, Toshiko Akiyoshi, famous international jazz pianist, and Father Norman O'Connor, noted jazz authority, were guests at one of the earlier meetings devoted to — jazz!

Equally exciting are the student concerts held throughout the year, which give club members the opportunity to enjoy the varied talents of their own schoolmates.

The Music Club enjoys harmony in all keys, on the upbeat and on the downbeat, from Brahms to boogey.

Advisor ..... Mr. Henry Lasker
President ..... Irving Krasner
Vice President ..... Kathy O'Donnell
Recording Secretary ..... Willa Meyerhoff
Corresponding Secretaries Bethel Bilezekian, Alice Brookings
Louise Farnham
Treasurer ..... Elaine Remley
Coordinators ..... Peter Cobb, Jane Perlis

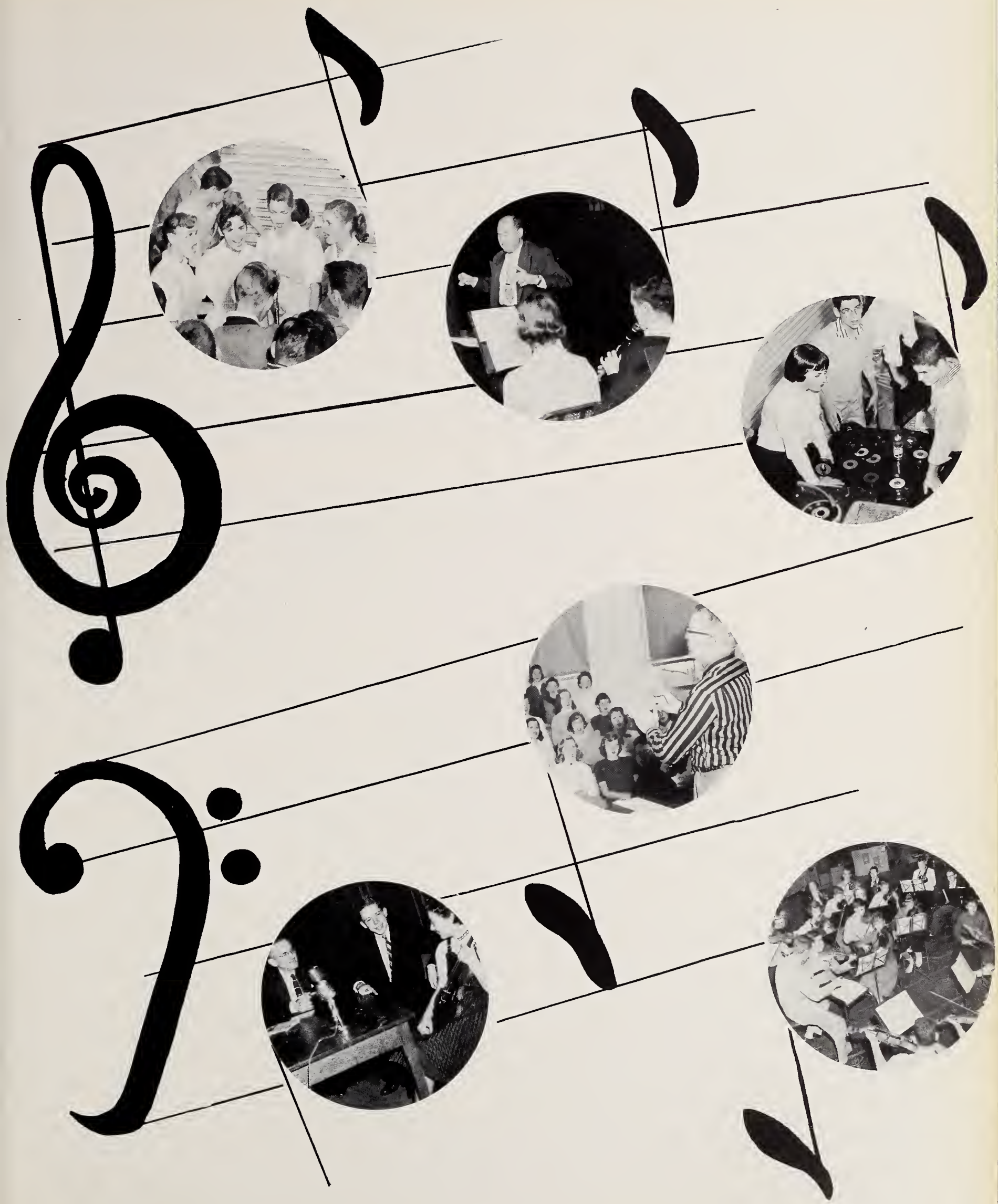

ORCHESIS

Every member of Orchesis, the modern dance group, would agree that all the long hours of practice paid off in satisfaction with a skilled performance. As their facility develops, the members progress from Apprentice, to Workshop, and, finally, to Performers. Discontented with less than their best, the girls perfect this form of expression and lend color and beauty to their special programs and to the Spring Musical.

President ..... Linda Michaelson
Vice-President .. Babs Hanauer
Secretary-Treasurer
Ellen Kahn
Advisor .... Miss Janet Cheeney

First Row: Iannuzzi, Gagin, Copeland, Foote, Michaelson, Miss Cheeney, Hanauer, Sugarman, Holland, Ryan, Costa. *Second Row:* Natsis, Oteri, Triferol, Ricen, Askowith, Berkowitz, Cohen, Emerson, Cedrone, Dean, Marsh, Sternfeld, Arnold, Forbes, Magner, Willey, Banquer, Green. *Third Row:* Winograd, Rust, Maguire, Portnoy, Stellar, Balos, Ziegel, Nazzaro, Stearns, Fleischer, Brown, Gould, Shepard, Stellar, Taber, Pickett, Hoye, Rauha. *Fourth Row:* Chester, Galner, Natol, Clement, Bean, Horovitz, Singer, Shambad, Greenwood, DeRensis, Thurber, Barnes, Worthen, Fleischer, Emerson, Rosen, Pearlstein. *Fifth Row:* McCarthy, Sostilio, Marden, White, Fleming, Ransom, McFarland, Litzerman, McLaughlin, Yudin, Kerr, Pokorny, Wetherell, Wasserman, Rosemark, O'Donald, Small.

SOPHOMORE GLEE CLUB

First Row: Lane, Willey, Rogers, Pratt, Hammond, Evans, Marsh, Harper, Lamkin, Massicott, Clement, Winer, Fay, Grant, Worden, Brown, Maguire, Kuebler, McAuliffe, Redland, Lillis, MacLeod, Rosen, Wise. *Second Row:* Rabinowitz, Barnes, Stitt, Fleischer, Hovsepian, Corwin, Penta, Dolan, Pearson, Montgomery, Hulbert, Cincotti, Finkelstein, Fraser, Hartnett, Greene, Bernheimer, Hahn, Kaner, Worthen, Potter, Pucciarelli. *Third Row:* Shaw, Schiavone, Lubell, Dynes, Kroner, Derr, Folsom, Daly, Moody, Pasquale, Prescione, Dean, Bliss, Blatte, Foster, Currens, Kraemer, Doherty, Bean. *Fourth Row:* Richter, Hervan, Cohen, Paul, Burdick, Akerman, Kelly, Snerson, Bruce, Martin, Fairweather, Feldstein, Springer, Mr. Merritt, McAdams, Kerr, Person, Greenwood

BOYS' CHORUS

First Row: Dorfman, Dewire, Fiumara, Geller, Rigoli, Smith, Straley, Caruso, Ellis, Kivlehan, Marsh, Geagan, Levine, Merritt, Connelly, Staunton, McKinney, Mr. Merritt. *Second Row:* Lewis, Richmond, Shriberg, Robert, Blackwood, Cavanaugh, Weyler, Schwartz, McArdle, Roggeveen, Cummings, Richman, Lynch, Marken, Ritchie, Antonellis. *Third Row:* Traynor, Richmond, Dangel, Neumann, Martowski, Charney, Haven, McDonald, Hoppe, Gregory, Battista, Needell, Witten.

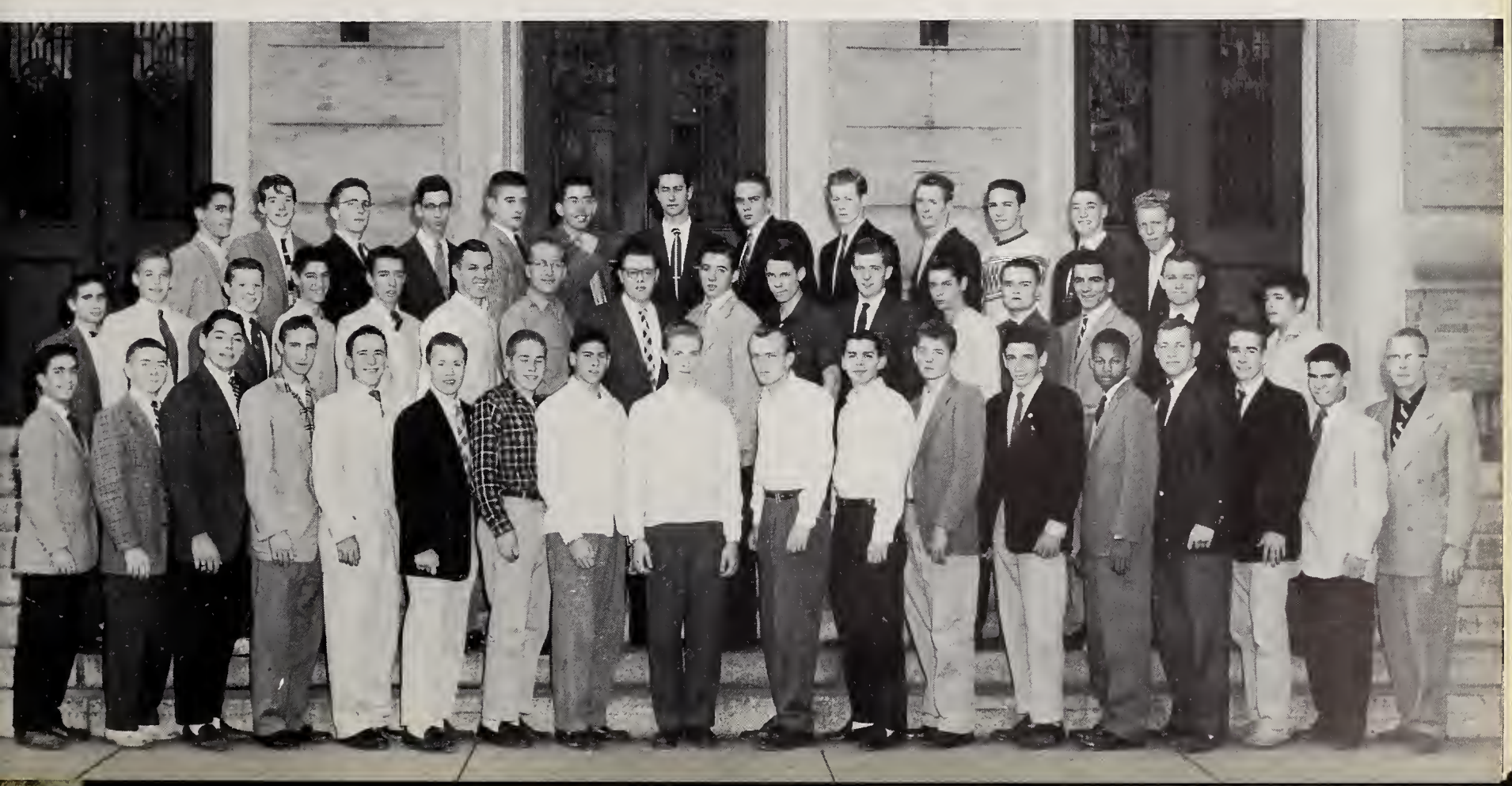

CHRISTMAS VESPERS

All present agreed that this year's Christmas Vespers, a performance of Handel's *Messiah* by the Newton Community Chorus and Orchestra, the A Capella Choir, and the High School Orchestra, was a thrilling one. Under the leadership of Mr. Remley, Mr. Merritt, and Mr. March, this ambitious program proved to be a truly inspiring experience for all those present.

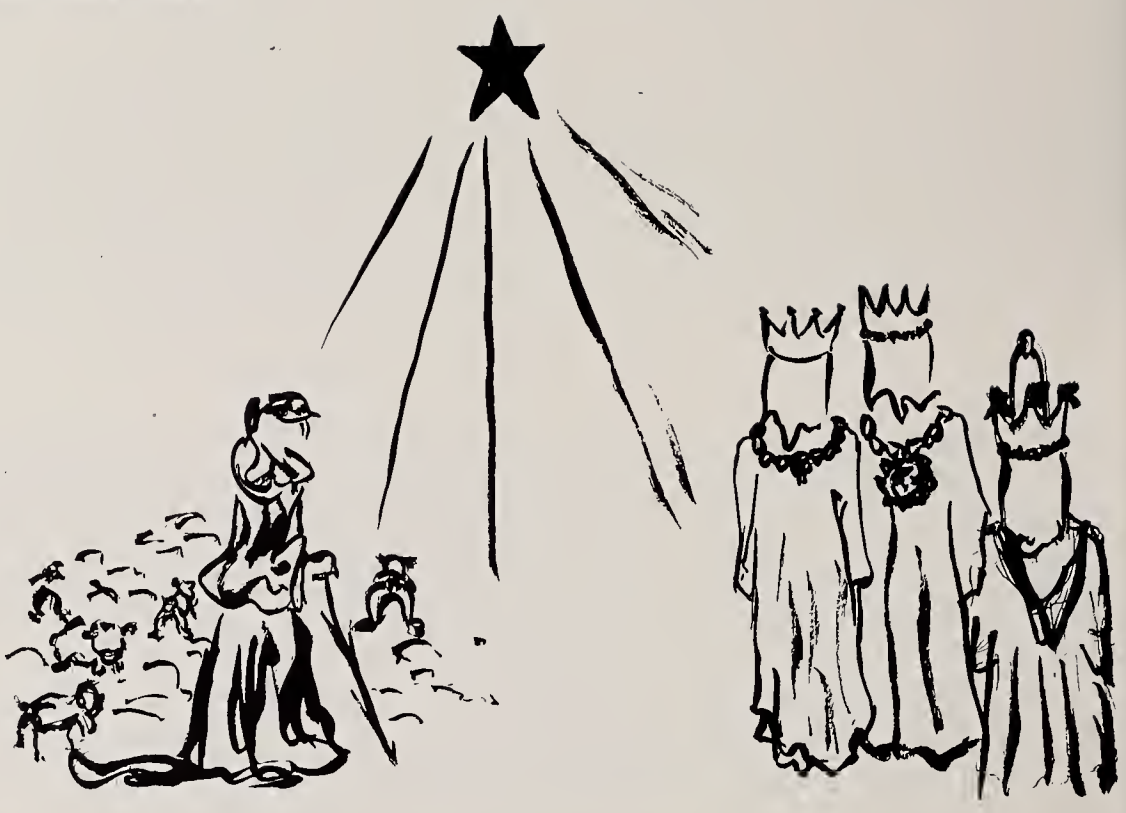

JUNIOR-SENIOR GIRLS' CHORUS

First Row: Roy, Borden, Kelley, Davidson, Manson, Konian, Giordano, Armet, Mr. Lasker, Flowers, Bilezikian, Sherter, Levine, Gavini, Crowley, Talabach, Goodman. *Second Row:* Weiner, Jacobson, Crowell, Rauha, Mazzola, Aarons, Eisen, White, Damon, DiBenedetto, Demerjian, Vaccaro, Fitch, Kempainen, Plamondon, Schenk, Hanauer. *Third Row:* Sherter, Schwartzman, Marder, Steinberg, White, Appleyard, Atwood, Bass, Stempler, Tiberio, Garabedian, Ferreri, Gould, Hennessey, Flanagan, Gernes, Mara, Skiller, Smith, DeDoming. *Fourth Row:* Sandberg, Van Steenbergen, Van Vloten, White, Munro, Doswell, Ward, Gerstein, Rose, Salvia, Monforte, Werman, Feldman, Horovitz, Ziegel, Balos, Angoff, Dutton, Klein. *Fifth Row:* Marquis, Roberts, Lynch, Tower, Ryan, Sampson, Fraser, Kean, Bibbo, Brash, Weiss, Benson, Goldberg, Rosenthal, Posner, Gorsey, Chasnoff, Klein. *Sixth Row:* Foley, Butler, Vanni, Marden, Ludwig, Myers, McMullen, Yesley, Hyman, Feldman, White, Needell. *Seventh Row:* Douglas, Havey, Ward, Anderson, Temperley, Westergren, Gorfinkle, Brockert, Sostilio, McLaughlin, Botzin, Alter, Pratt, MacCloskey, Simone, Bugbee, Berest.

SOPHOMORE GIRLS' CHORUS

First Row: Gann, MacLeon, Beatrice, Richman, Raab, Cassidy, Coyne, Askowith, Pratt, Levine, Solomon, Lane, Grant, Berman, Mr. Lasker, Holden, Cohen, Nadell, Cabitt, Evans, Michaels, Sobey, Jacksen, Trifero, Kadis, Donnelly, Dillon, *Second Row:* Dolbier, Evans, Colligan, Cohen, Copeland, Kent, Hayward, Rhodes, Beckwith, Maquire, Uhlinger, Cohen, Kleinberg, Green, Costa, Emerson, Newton, Doswell, DeStefano, Gregorio, Bergart, Ingall, Cialdea, Marken, Puccionelli, Redland, Oetinger, Gilman, Gorenstein, Opper, Winograd, Sternfeld. *Third Row:* Dean Rapp, Massicott, Klein, Warden, Holmes, Dutton, Lichtenstein, Klein, Wragg, Hannon, Babbin, Rosemark, Fox, Mintz, Houston, Watts, Isenman, Bergmark, Gulden, Horovitz, Maltz, Burman, Baker, Bauduin, Brovillette, Shaw, Geller, Iannuzzi, Callahan. *Fourth Row:* Clement, Barnes, Anderson, Wetherell, Berndt, Meaney, White, Carleton, Holland, Kerr, MacLean, Motherway, Kahalas, Ready, Thurber, Sommerville, Widett, Sherman, Caplan, Hervan, Fay, Pokorny, Doyle, Hussey, Rowland, Fowler, Keiler, Andersen, Bean.

A CAPELLA CHOIR

First Row: Guptill, DiBenedetto, Schwartzman, Andler, Stempler, Wittenberg, Talberth, Gorsey, Bird, Butterfield, Alpert, Stacey, Lanni, Galner, Lewis, Ellis, Colton, Small, Langer, Evans, Marquis, Ziegel, Demerjian, Geiger, Folsom, Kaplan, Goldstein, Evans, Stone, Rust, Sutherland, Giordano. *Second Row:* Scammon, Tessler, MacMillan, Barber, Fleischer, Nazzaro, Teplitz, Rosenberg, Berk, Schwartz, Sorkin, Brooks, Webb, Van Vloten, Cohen, Corliss, Rigoli, Smith, Atkinson, Myerson, Formalarie, Perlis, Marotto, Storer, Chester, Tower, Freedman, Sigel, Rosen, Hazel, Rizza, Brookings, Miller, Davis, Spangenberg. *Third Row:* Bruce, Van Steenbergen, Skinner, Rak, Douglas, Remley, Newall, Glaser, Bond, Stratton, Stafford, Ellis, Wills, Cameron, Gidez, Mitchell, Krasner, Rust, Needell, McArdle, Swartz, Masow, Knapp, O'Donnell, Clark, Oncley, Fredrick, Wax, Sypher, Baer, Sexton, Woodward. *Fourth Row:* Sholkin, Frieze, Holmes, Singer, Neistadt, Needle, Van Keuren, Mason, Springer, Cornish, Fiumara, Healy, Kattwinkel, Pearson, Silliman, Louis, Currier, Healy, Hazelton, Marken, Palmer, Wile, Bowers, Bentley, Madow, Munroe, Le Baron, Henrich, Phyllides, Demeo.

CONCERT BAND

First Row: Grammont, Anderson, Levine, Rosenbaun, Selleck, Perlis, Macnair. *Second Row:* Mason, Yeo, Bayard, Kuhns, Dangel, Greene, Berberian, Sperber, Goldrick, Howard, Roche, Crosby, Mabey. *Third Row:* Gorman, Beatrice, Kelloway, Mr. Doren.

First Row: Howard, Pearlstein, Spuler, Emerson, Spangenberg, Whitmore. *Second Row:* Roche, Nelson Grant, Clarke, Lessofe, Beatrice, Summers, Bograd, Gorman, White, Bessom, Scichilone, Small, Berberian, Levine. *Third Row:* Kuhns, Yeo, Dangel, Morse, Warsowe, Levi, Weyland, Feldman, Selleck, Levine, Cobb, Lewis, Marsh, Hill, Thomas, Borrow. *Fourth Row:* Mason, Fisher, Mabey, Kellaway, Bayard, Huff, Weyler, Stewart, Seyfarth, Mabey, Campbell, Secunda, Shea, Ingall.

MARCHING BAND

Spring and fall mean many things to many people, but to the teachers of N. H. S., they mean more distraction for their would-be scholars. For during S-Block the minds and eyes of N. H. S. students are led astray by the tunes of the marching band practicing on the field. Led by our five talented drum-majorettes, the band plays loyally at all the rallies and games during football season, heralds Santa at Christmas time, and the Easter Bunny in the spring, and represents Newton High in many holiday parades.

First Row: Hibbard, Hume. *Second Row:* Bartels, Muelder, Hurley, Rowland, Lerner, Becker, Perlis, Kaufman, Holland, Rapp, Myers. *Third Row:* Donovan, Brown, Cobb, Gilbern, Brown, Bayard, Yeo, Levin, Feinberg, Levine, Stewart, Berest. *Fourth Row:* Bilezikian, Cohen, Blackwood, MacCloskey, Goldrick, Weyland, Rosenblatt, Huff. *Fifth Row:* Mason, Mr. March, Kellaway, Clapper, Maurer.

ORCHESTRA A

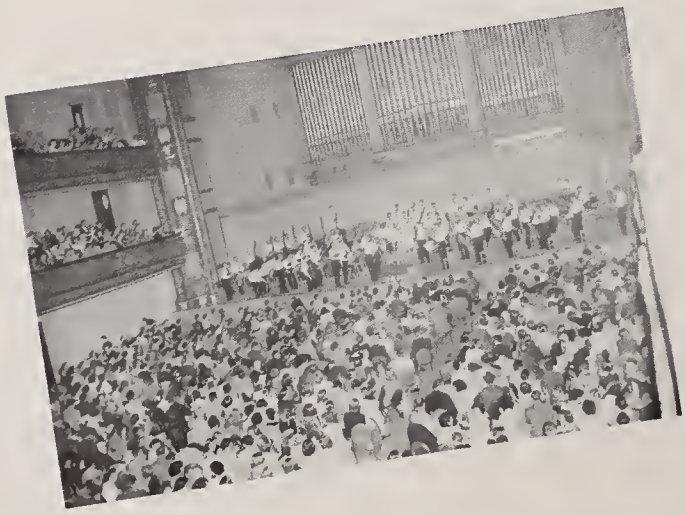

ORCHESTRA

"Music hath charms to soothe the savage breast."

. . . And perhaps if Newton High's Orchestra had had the opportunity to serenade Wonderland, the Queen would not have ordered so many executions, Tweedledum and Tweeldedee would never have had a battle, and there wouldn't be such creatures as Jabberwockies running loose. For, through its many hours of practice and its performances in the musical assemblies, Christmas Vespers, and Spring Musical, the orchestra has acquired the experience needed to soothe all the oddities in Wonderland and all the music lovers at Newton High.

Concert Master ..... William Hibbard
Conductor ..... Mr. Donald March

ORCHESTRA B

First Row: Anthony, Langille, Rosenbaum, Der Hohannesian, Auryansen, Marsh, Little, Selleck, Hazelton, Milender. *Second Row:* Mr. March, Schwaab, Tenenbaum, Isaacs, Lewis, Bilezikian, Durham.

MADRIGAL SINGERS

Ellis, Remley, Griswold, Mitchell, McArdle, Krasner, Rigoli, Rak, Stone.

THE COEDS

Bograd, Fleicher, Giodano, Krasner.

THE TIGERETTES

Newell, Holmes, O'Donnell, LeBaron.

THE SERONEERS

Flowers, Simone, Glaser.

THE NEWTONETTES

First Row: Langer, Stearns. *Second Row:* Foote, Nazarro.

NEWTONES

Krasner, Palmer, Kattwinkel, Dangel.

A CONNECTI

CUT YANKEE

A Connecticut Yankee came out of Broadway to hit N.H.S. with some of the funniest lines and cleverest songs heard in the school's dramatic history. Knights in shining armor and fair damsels in distress abounded, and in the end, all rejoiced as our hero outwitted the wicked Merlin. You may be sure that despite all the dragons King Arthur and his Knights of the Round Table may have killed, they never received such great applause as when they appeared in the halls of Newton High.

CAST

Lieutenant Martin ..... Irving Krasner
King Arthur ..... Robert Charney, John Kattwinkle
Merlin ..... Jim Mitchell
Sir Launcelot ..... Brian Havey
Sir Kay ..... Richard Boardman
Sir Galahad ..... David Hazelton
Sir Tristan ..... David Ellis
Sir Sagamore ..... Mike Swartz
Morgan LeFay ..... Emily MacMillon
Susan Guinivere ..... Sylvia Gorfinkle
Alice ..... Susan Stone
Evelyn ..... Marie Giordano
Angela ..... Kathy O'Donnell
Chorus of Knights and Ladies, slaves, and factory hands

First Row: Giodano, MacLaughlin, Zottu, Holdridge, McCormack, Whitmore, Lewis, Hockridge, Ellis. *Second Row:* Mr. Wiest, Pelczar, Rak, Douglas, Tucker, Cohen, Lakin, Isaacs, Mazzola, Angoff, Hume, Huss. *Third Row:* McCarthy, Hamidon, Beeuwkes, Williams, Sidel, Woodside, Brauninger, Palmer, Levenson, Levin.

PITTSBURGH EXCHANGE

The best exchange so far . . . at least, that's what is claimed by the members of the Newton Exchange that visited Pittsburgh, Pennsylvania. Although entertaining their partners and introducing them to Newton and Boston was nothing short of wonderful, it is an uncontested fact that these exchanges will never forget their stay in the Smoky City: the iron works, the Golden Triangle, all the friendships made, and the good times had together. And to top it all off, the first airplane trip in Newton Exchange history!

Advisors ..... Mr. Wiest, Mrs. Huss

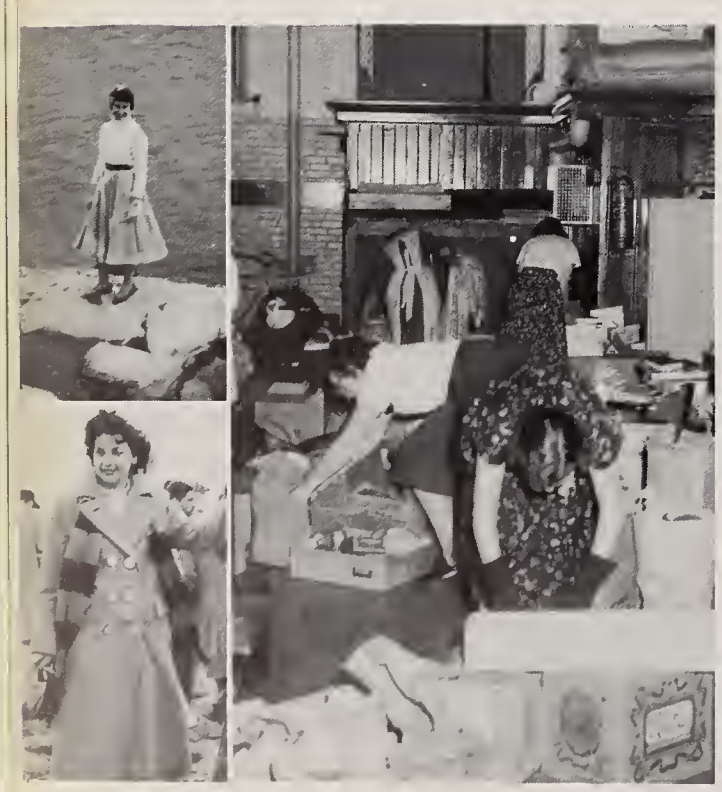

AMERICAN FIELD SERVICE

Left to right: Whiting, Miss Burdon, Westergren.

First Row: Butterfield, Small, Myers, Erickson, White, Ingham, Gordon, Hazel. *Second Row:* Mr. Shultz, Oncley, Karakashian, Lane, Weinstein, Mosher, McCloskey, Francis, Glaser, Remley, Miss Smith. *Third Row:* Winston, Hurley, Studer, Pearson, Smith, Manguso, Purinton, Wills, Paulson.

RADNOR EXCHANGE

Ben Franklin's town, home of the Liberty Bell, was the center of many unforgettable experiences for the exchange group which visited Radnor High School on Philadelphia's Main Line this year. Highlighting the trip were visits to the University of Pennsylvania and the home of Betsy Ross, as well as the gay parties at which Newton students were entertained. Then, after seemingly endless weeks of seemingly weeks of eager anticipation, the Newton exchangers had a chance to greet the Radnorites with the same hospitality as was shown to them in Philadelphia.

Advisors ..... Mr. Schultz, Miss Smith

AMERICAN FIELD SERVICE

Every year the American Field Service sends selected high school students to Europe to live with foreign families for a summer. To these students is given the responsibility of being goodwill ambassadors of the United States; and, upon their return, the participants are called upon to speak to various gatherings about their experiences and impressions. This year, Barbara Whiting represented our school and country in Greece, and Bodil Westergren brought the friendship of Sweden to Newton.

Advisor ..... Miss Emily Burdon

NATIONAL HONOR SOCIETY

Scholarship, Character, Leadership, and Service . . .

These are the four attributes which every person who is chosen to be a member of the National Honor Society must possess. During the year these students perform such duties as ushering on the first day of school and again at Parent's Night in late fall, as well as putting on the impressive induction ceremony at which the new members are admitted to membership. At this year's ceremony on May 1, the principal speaker was Dr. Carl Ell, while four senior members, Edward Davidson, Barbara Whiting, Nancy Derr, and Arthur Levin, each explained one of the four ideals of the members of this society, to whom the highest honor that a public high school can give has been awarded.

Advisor ..... Mrs. Frances Allen

President ..... Donald Wendell Wilson
Vice-President ..... Esther Jacobson
Secretary ..... Barbara Ann Bowers
Treasurer ..... Lois Ellen Fleischer

ADMITTED TO MEMBERSHIP MAY 2, 1956

Class of 1957

Angoff, Marion Brenda
Bachner, Frank Joseph
Balos, Brigitta Ann
Bowers, Barbara Ann
Brookings, Alice Laura
Brown, Judith Peirce
Chook, Sandra Ann
David, Robert Paine
Davidson, Edward Steinberg
Derr, Anne Frederica
Ellis, Carol Elizabeth
Evans, Dena Judith
Fleischer, Lois Ellen
Foote, Sally Anne
Funkenstein, Herrman Harris
Hibbard, William Alden
Jacobson, Esther
Karakashian, Sona
Kenney, Brian Robert
Langer, Elinor Diane
Levenson, John Werman
Levin, Arthur Lawrence
Martin, Allan Lawson
Meyerhoff, Willa Ruth
Milender, Nancy Jane
Minnis, Sandra Lee
Nigro, John Michael
O'Roak, Nancy Virginia
Pergola, Joseph John
Rak, Karen Bashya
Rothstein, Carrie Judith
Small, Myra
Smith, David Wing
Solomon, Elaine Ruth
Stacey, Susan Bethune
Stearns, Nancy Judith
Sugarman, Susan Ann
Whiting, Barbara Adelaide
Wilson, Donald Wendell

ADMITTED TO MEMBERSHIP MAY 1, 1957

Class of 1957

Anthony, Cushman Dodge
Armet, Judith Louise
Bailey, Linda
Barber, Cynthia Toby
Bernheimer, Walter Samuel
Bond, Judith Adele
Brauninger, Richard Kent
Chester, Alice Helene
Chiriboga, Carlos Daniel
Crowley, Rosemary Elizabeth
Cushing, MaryAnn
Dangel, James Coley
Davis, Alton Parker Jr.
Delesdernier, Paul Edward
DiBona, Lawrence Bruno
Dion, Carol Joan
Erickson, Nancy Anne
Feinzig, Karla Doris
Feldman, Joanne
Francis, Judith Nancy
Galner, Judith Brenda
Geiger, Sara Jean
Gould, Linda Jo
Hazel, Diana Fessenden
Horovitz, Eva Lois
Huberman, Marcia Dana
Ingall, Michael Alexander
Ingham, Roberta May
Jerome, Sandra Suzanne
Jones, John Evan
Joyce, Paul Harvard
Kaplan, Josephine Ann
Kimball, Helen Elizabeth
Lakin, Richard Lewis
Levi, James Harry
Licker, Florence Marilyn
MacLaughlin, Caryl Ruth
Marchant, Lois Rita
McCormack, Janice Dorothy
Miller, Marilyn Blake
Mosher, George Allan
Myers, Nancy
Natsis, Anna
Neumann, Thomas Werner
Palmer, Wallace Rice Jr.
Pearl, Louise Katherine
Piselli, Frank Carmen
Posner, Ann Gloria
Preston, William Converse
Ransom, Judith Lee
Richmond, Stephen Michael
Ritchie, David MacKenzie
Rogers, Gail
Rousseau, William Frederick
Ryder, David Franklin
Sacks, Barry Howard
Schneider, George
Scott, John Phillip
Scully, Sandra Lydia
Sexton, Nancy Elizabeth
Simpson, John Irwin
Stam, James Louis
Steinmetz, Merle Helaine
Stone, Susan
Trapp, Frances Emilia
Tucker, Marc Stephen
Weiner, Stephen D.
Whitmore, Elizabeth
Williams, David Lloyd
Wolk, David Paul

ADMITTED TO MEMBERSHIP MAY 1, 1957

Class of 1958

Andler, Phyllis Barbara
Beckwith, Martin Joel
Bilezikian, Bethel Marie
Der Hohannesian, Seta Elise
Derow, Peter Alfred
Douglas, Sandra Hertha
Draper, James Stark
Driscoll, Maureen Elizabeth
Goldstein, Judith Louise
Gordon, Patricia Carol
Gordon, Richard Allan
Gross, Toby Ruth
Harding, Bradford Long
Hockridge, Marion
Hoyt, Pamela
Huberman, Alan Michael
Hurley, George Francis
Isaacs, Arnold Robinson
Kurson, Carol
Lane, Earle Robert
Lanni, Frances Rosalie
Lewis, Joan
McCloskey, John Charles
Metcalf, Harold Joseph
Mitrovich, Dushan
Muelder, Helga Louise
Paulson, Allan Roy
Praeger, Eberhardt Paul
Prince, Julian Frederich
Remley, Elaine Virginia
Rower, Kenneth Morris
Schenk, Judith Ann
Simone, Judith Ann
Snider, Charles Reed
Trilling, David Mann
Tucker, Roger Lawrence
Vanderweil, Raimund Gerhard
White, Janet Kaye
Wilson, Arleen Bette
Winston, Kenneth Irwin
Wittenberg, Marsha Denice

SPORTS

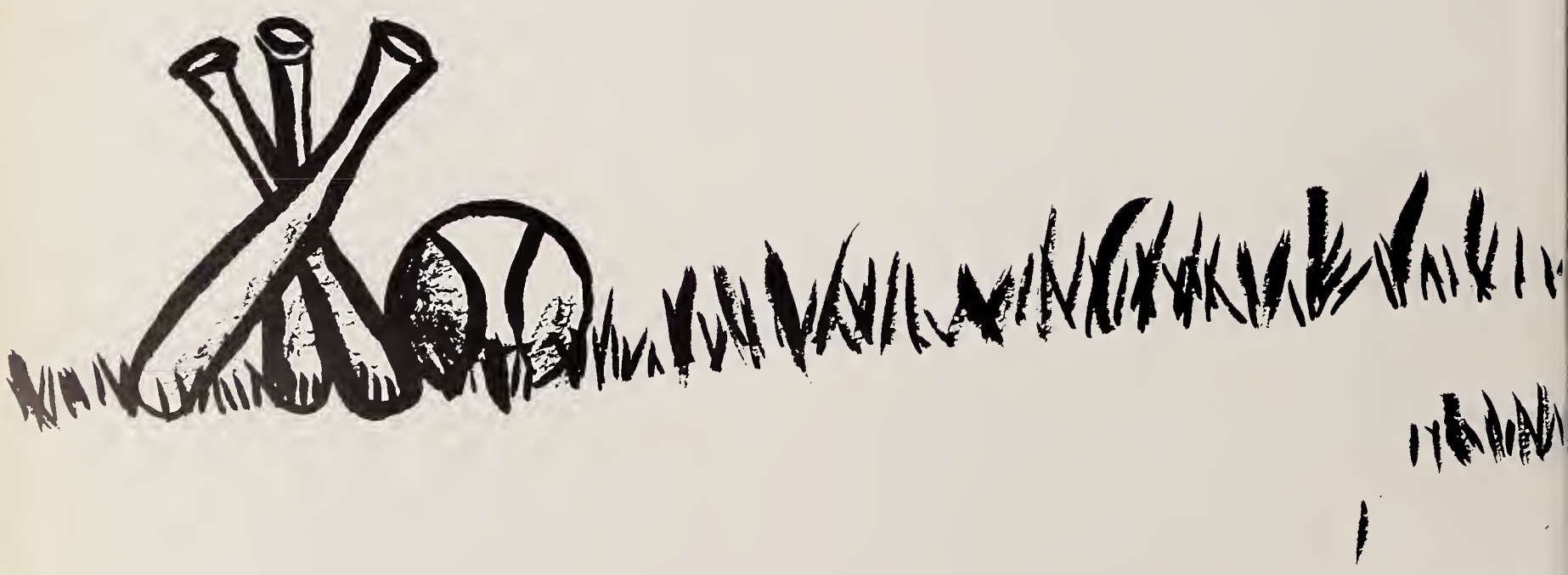

57

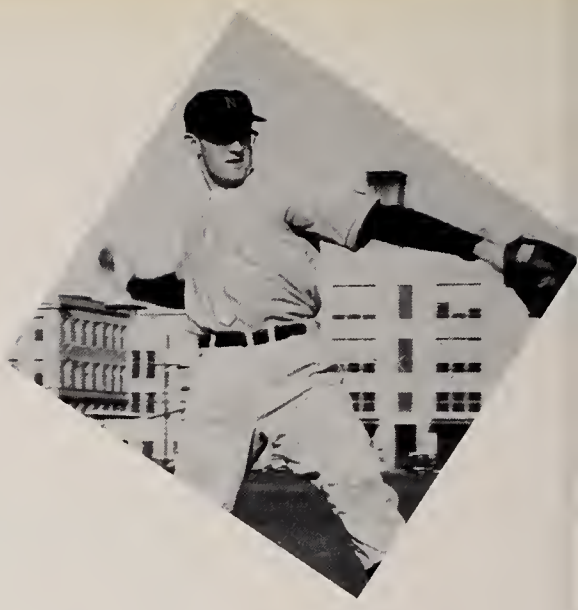

First Row: McCree, Gordon, Leonard, Beggs, Martin, Cronin, Russo, Connerney. *Second Row:* Mr. Ferguson, Maxcey, Woodlock, Calvert, Ryan, Katz, Mr. Hawkes. *Third Row:* David, Crosby, Craig, Rideout, Snider, Kenney, O'Laughlin, Stapin.

VARSITY BASEBALL

As spring draws nearer, the expectations for this year's baseball varsity continue to grow. Although results of the season's efforts remain to be seen, the team, featuring lettermen Al Martin, John Beggs, and Ronny O'Loughlin, has a rosy future. Under Coach Ferguson's able instruction, our varsity is sure to provide all the excitement and skill that goes with our National sport, and with Newton's long tradition of success in baseball.

Captain ..... Allen Martin
Coach ..... Mr. Howard Ferguson

INDOOR TRACK

Newton's record-smashing indoor track team did it again! Led by Captain Pete Nelson, Newton's Squad won the B.A.A., the Metropolitan Class A League, and the Massachusetts State Championship again this year. To help prove that the Boylemakers are all they are reputed to be, Marty Beckwith captured the State high-jumping Championship, John Head became the new state 300 champ, and Brian Havey and Pete Nelson continued their crack performances of last year. The white rabbitt would turn green with envy if he knew about the N.H.S. track team!

Captain ..... Peter Nelson
Coach ..... Mr. Lamoine Boyle

First Row: Head, Farrugia, Bograd, Stetson, Nelson, Rollins, McCree, Christenson, Morrison. *Second Row:* Mr. Gallagher, Rubin, Rose, King, Havey, Woodbridge, Brent, Chessman. *Third Row:* Cohen, Callander, Johnson, Glunts, Gadsden.

First Row: DiBona, Head, Hobson, B. Havey *(Co-captain),* Bograd *(Co-captain),* Morrison, Cruise, Cronin. *Second Row:* Mr. Geist, Witty, Demming, Trilling, Kent, Johnson, Hainer, Woodbridge, Rose, Warsowe, E. Havey.

CROSS COUNTRY TRACK

Next to the outstanding job done by the track team this year, perhaps the most significant contribution to the fame and reputation of Newton High's sports world was made by those rugged fellows, the members of the cross-country track team. This newly formed segment of the gym department has rapidly risen to great heights and turned in admirable performances at the county and state meets. Almost every afternoon the squad members can be found running on the dirt paths of the Cabot Woods sharpening their techniques. For their work and success they deserve much credit.

OUTDOOR TRACK

The outdoor track team, following on the heels of the state-champion indoor speedsters, acquitted themselves nobly. Despite the influence of baseball, this sport drew a large turnout of runners, quite a few of whom belonged to other track teams. For many boys there's no substitute for the crunch of the cinders, the fresh spring air, or the feel of a javelin (part of outdoor track for obvious reasons.) These boys certainly feel proud of their participation in one of the toughest, but most rewarding sports.

Captain ..... John Head
Coach ..... Mr. Boyle, Mr. Gallagher

First Row: Joyce, Christenson, Rollins, Cruise, Nelson, Head, Bograd, Farrugia, Morrison, O'Brien, Gregory. *Second Row:* Mr. Boyle, Turin, Pupa, Tudor, Huberman, Levi, Wyman, Schneider, Stetson, Tobin, Sauro, Claflin, Gilvar, Hearon, Rubin. *Third Row:* Mr. Gallagher, Smith, Trilling, Short, Woodbridge, Alperin, Kattwinkel, Kenney, Glunts, Traynor, Wilson, Rust, Stewart, Brent. *Fourth Row:* Blomberg, Young, Snerson, Martin, Morrison, Johnson, Curtis.

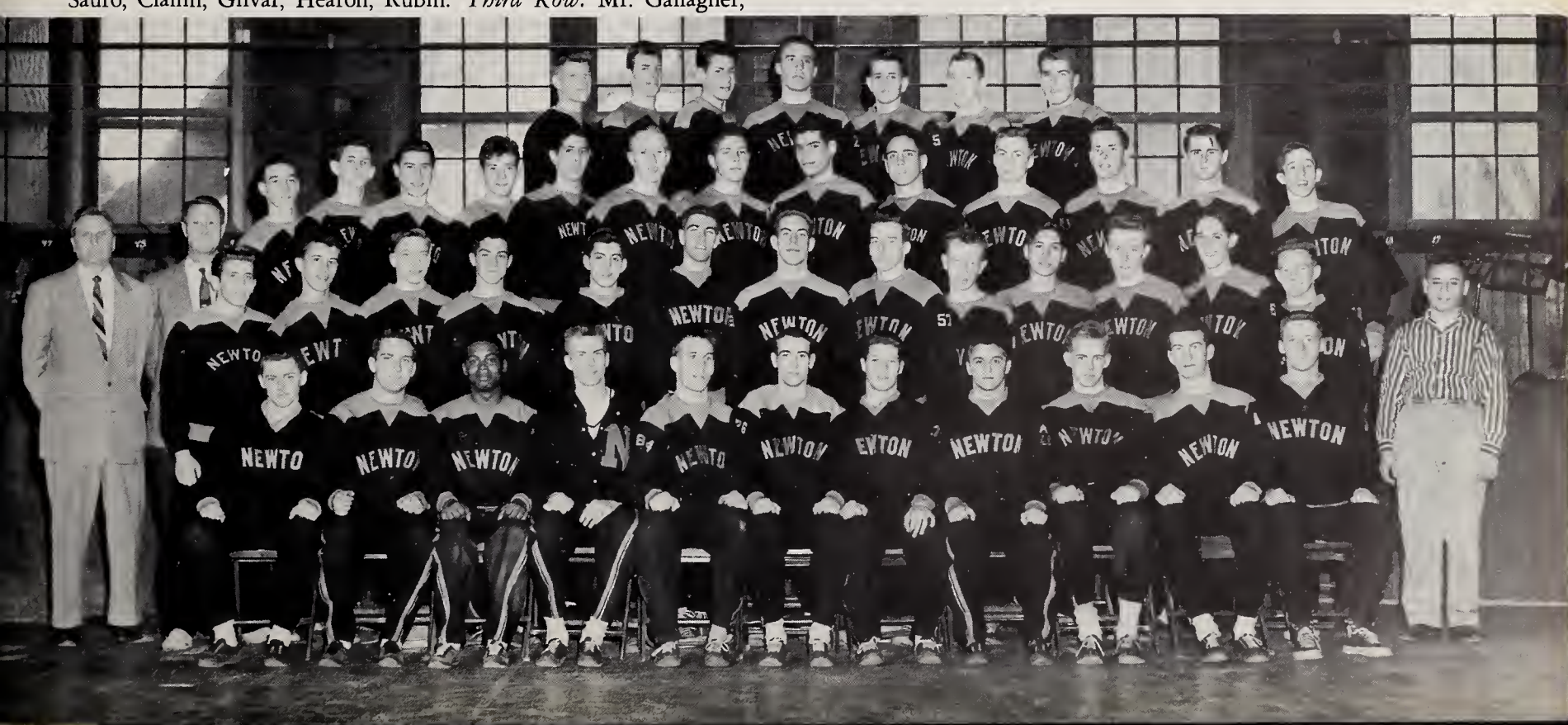

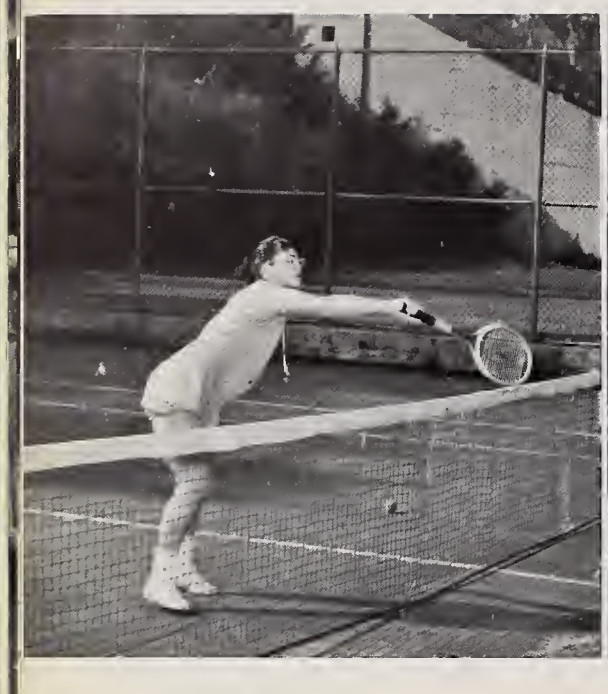

GIRLS' TENNIS

Tennis anyone? Tennis everyone!

These girls never score "love" for N.H.S. Instead, they serve and smash adeptly, adding up points for their school. Playing both intramural and varsity matches, they combine skill, enthusiasm, and good sportsmanship to achieve many afternoons of fun and victory.

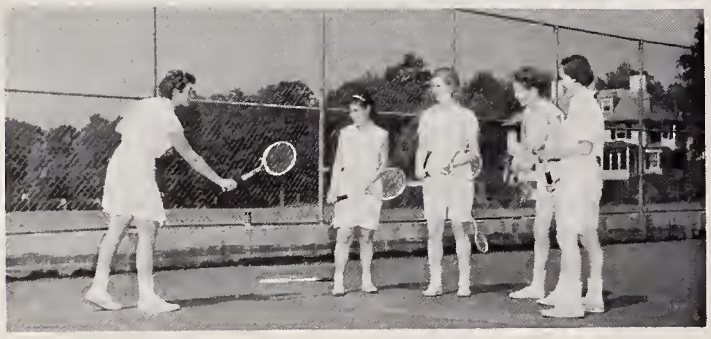

GIRLS' SOFTBALL

The Caterpillar had the impudence to ask of Alice, "who are you?" But one glance at N.H.S.'s crack feminine softball team is enough to silence the inquiries of any opponents. Through their enthusiasm and diligent afternoon practice, the Newton girls have established a reputation no one can ignore.

BOYS' TENNIS

Tennis has always been a popular spring sport at Newton and competition is keen for team rankings. The Newton racquetmen, last year's state champs and future American Davis cuppers, once again set out to humble all opposition. In a sport requiring as much endurance as football, reflexes as fast as baseball (and, incidentally, the only sport in which love means nothing) we are truly fortunate in having such tennis enthusiasts here at Newton High.

Coach ..... Mr. Edward Poskitt

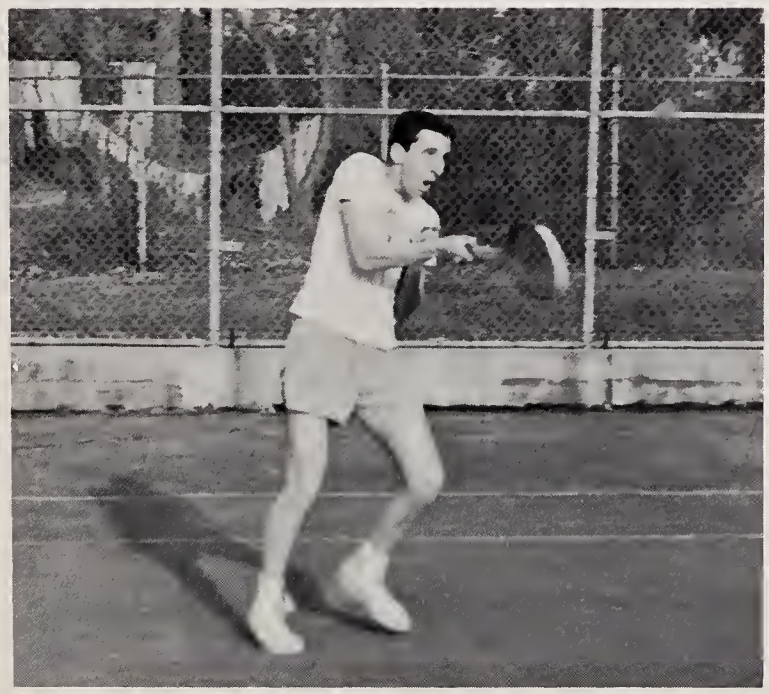

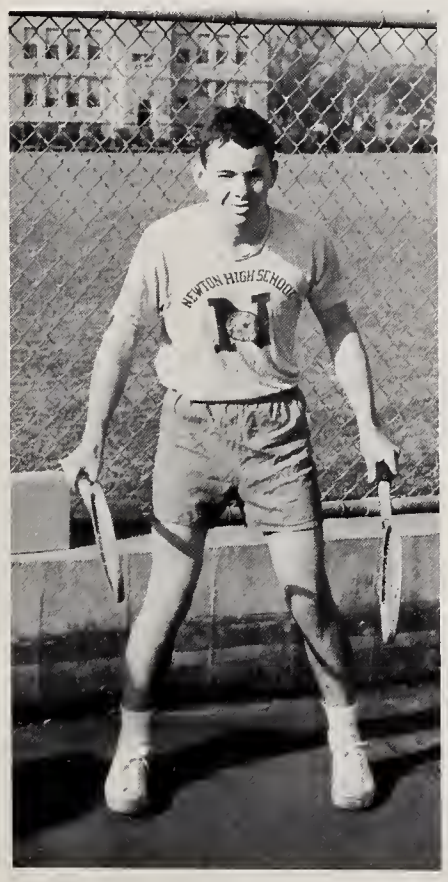

VARSITY FOOTBALL

The Newton High Tigers, led by Captain Leo Hughes, wound up the season with an impressive five wins, one loss, and three ties. The enthusiasm of the student body and the fighting spirit of the team combined to give Newton one of the best teams in Class A. A 32-13 victory over our arch-rival, Brookline, surely added much gravy to the turkey, and won for Newton its best Thanksgiving dinner in three years.

Captain ..... Leo Hughes
Coach ..... Mr. Harold M. Hawkes

First Row: Nicollazzo, Santucci, Marken, Nelson, King, Christenson, Kenney, Hughes, Connelly, MacNeil, Beggs, Katz, Farrugia, O'Brien. *Second Row:* Mr. Malone, Mr. Winkler, Gadsden, Lee, Nigro, Bernheimer, Gaffney, Costello, Vento, Maxcey, Moscaro, Mr. MacConnell, Mr. Hawkes. *Third Row:* Goldthwaite, Perkins, Buchanan, O'Loughlin, Yancey, Snider, Rollins, Callander, LaTona, Impeduglia, McCarthy, Zolli.

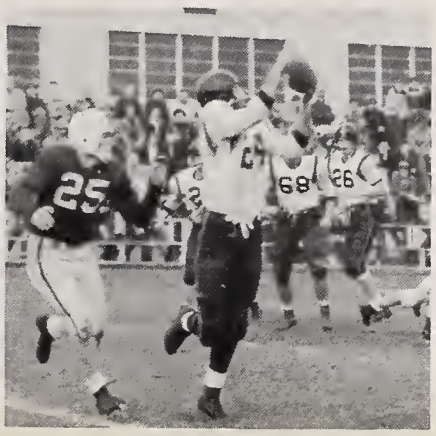

Although this year's Trade School basketball team could not count as many wins as could have been wished, the season saw important development of the team as a whole, and promising signs for next year's success. Prominent this year were Vincent Simone, captain, and Ralph Hillman, voted by his coaches and teammates as the most valuable player. With next year's team led by Richard Drugan, the future looks bright for the Trade School basketball enthusiasts.

Captain ..... Vincent Simone
Coach ..... Mr. John Murray

TRADE SCHOOL BASKETBALL TEAM

First Row: Simpson, Grammont. *Second Row:* Mr. Ethier, Shriberg, Guagenty, Robins.

RIFLE TEAM

"Ready, aim, fire!" is a familiar war-cry to the expert marksmen who, working under a great handicap — having no shooting range on school grounds — practiced diligently twice a week at the West Newton Armory Theirs was a well-balanced group with "esprit de corps." With the combined efforts of the whole team, the members enjoyed a prosperous season, winning all but one match.

Coach ..... Mr. Raymond Ethier

Pete

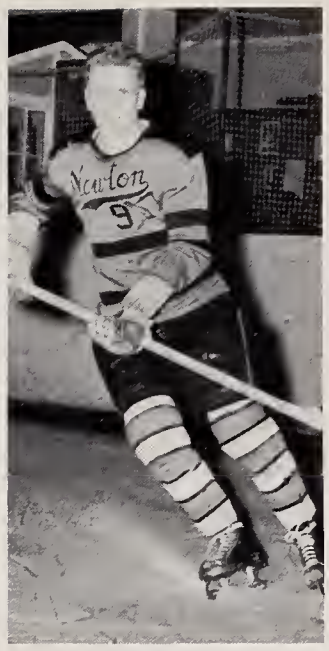

Sandy

Dave

Ronnie

Earl

VARSITY HOCKEY

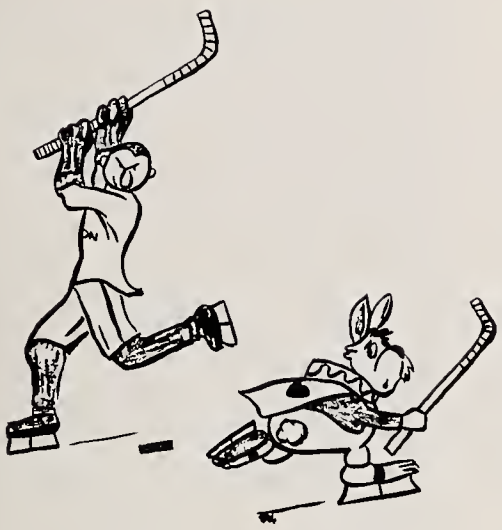

Winter, with its slippery roads and freezing temperatures, has an unpleasant connotation to almost all N. H. S. students except the hockey players. The boys on this year's team enjoyed a very successful season, playing in the State Tournament and taking second place in the G. B. I. League. Although the Tigers were not able to overcome the five goals of Lynn English, they made a spectacular rally in the last period to score four goals within four minutes. This year's team could boast five All-Star players, including three talented seniors: Captain Dave Crosby, Earl Cornish, and Sandy Boardman.

Captain ..... Sandy Boardman
Coach ..... Mr. John C. Hall

First Row: Cornish, Fitzgerald, Crosby, Boardman, O'Laughlin. *Second Row:* Mr. Sanborn, Keenan, Horvitz, Cioppa, Leonard Markey, Kelley, Mr. Hall. *Third Row:* Isenberg, Neilson, Adams, Blomberg, Craig, Tormey, Gosh, Tuna, Thompson.

TRADE SCHOOL

The Newton Technical-Vocational High School offers a well-rounded education combined with thorough vocational training in any of its many courses — automobile, cabinet-making, electrical, machine, printing, radio, and general. Its graduates also receive a high school diploma, since the curriculum of the Trade School is combined with that of Newton High. The school, which also gives postgraduate courses and conducts a five-year follow-up service of every graduate, affords its students a valuable opportunity to obtain a well-rounded education while preparing for a future job.

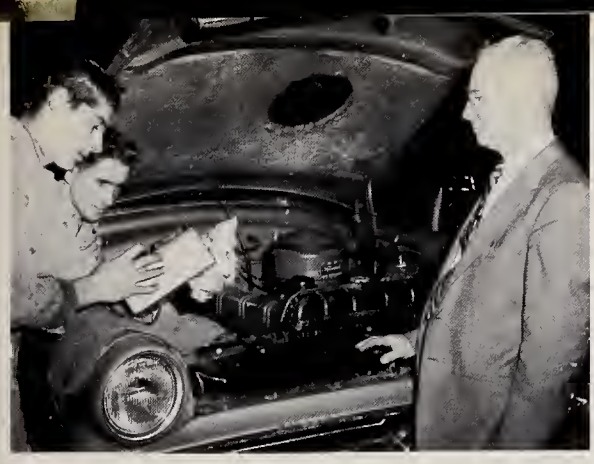

P23-033

TIGER

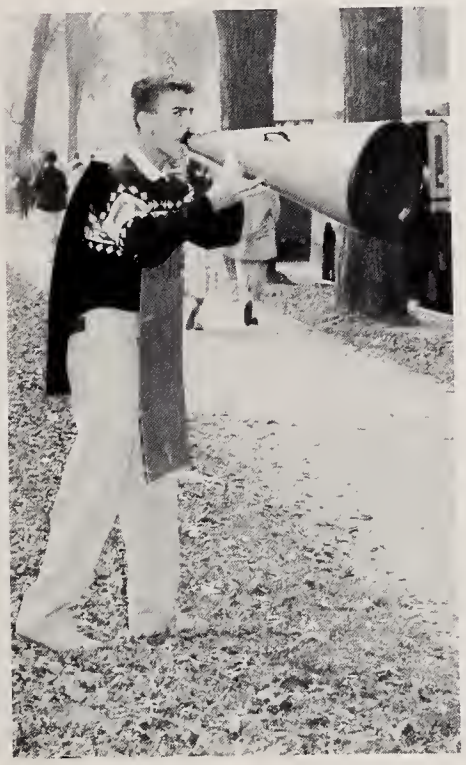

N E W T O

VARSITY FIELD HOCKEY

First Row: Smith, Mrs. Archer, Miss Hall, Schenk. *Second Row:* MacLaughlin, Natsis, Crowell, Elliott, Derr, Burgess, Chase, Macnair, Rak, Anderson, Marchant *(Captain),* Elkins *(Co-Captain).*

GIRLS' FIELD HOCKEY

Perhaps it was the chill of the fall afternoons, or the crack of the hockey sticks against the balls. But whatever the cause, the Newton field hockey team seemed equipped with a surplus of energy and laughter. To this game of speed and accuracy, the girls brought the qualities of co-operation and fair-play.

JR. VARSITY FIELD HOCKEY

First Row: Greene, Andersen, Butterfield, Van Keuren, Wile *(Captain),* Gavini *(Co-Captain),* Doherty, Moreau, Babbin, Pelczar. *Second Row:* Smith, Schenk, Lillis, Hampe, Getter, Thurston, Fields, Berest, Kuebler, Capello.

GIRLS' BASKETBALL

The Mock Turtle's story was sad, but not nearly as sad as the story of the opponents of the girls' basketball teams. Divided into class, junior varsity, and varsity groups, these "N. H. S. Hoopsters" spent their winter afternoons adding points and renown to their teams.

GIRLS' VARSITY AND JUNIOR VARSITY BASKETBALL

First Row: Kuebler, McAuliffe, Capello. *Second Row:* Gilman, Van Steenborgen, Doherty, Boyle, Andersen, Wrogg. *Third Row:* Miss Hall, Mades, Macnair, Elliott, Der Hohannesian, Moreau, Anderson, Marchant, Boucher, Gilmartin, Natsis, Miss Mede.

CLASS TEAMS

First Row: Demerjian, Mann, Manson, Gavini, Pauliot, Costa, Barnes. *Second Row:* Miss Hall, Gilmartin, Thurston, Getter, Gleim, Bluestein, Hussey, Gagin, Thurston, Greene, Greene, Lapins, Miss Mede. *Third Row:* Boyle, Howard, Fields, Backert, Epstein, Thurber, Donahue, Keiler.

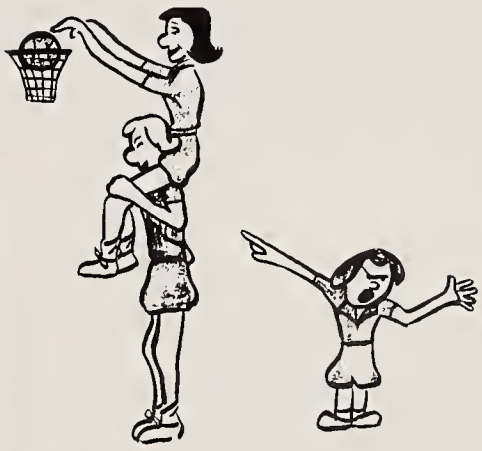

First Row: Vento, David, Beggs, Martin, Stapin, Cronin, Calvert. *Second Row:* Poskitt, Gleason, Young, Rollins, Rideout, Louis, Hobson.

BASKETBALL

Even though the Newton High hoopmen got off to a slow start, they perked up as the season progressed. Built around veterans Al Martin and John Beggs, the team was equipped with many outstanding juniors who steadily improved as they gained experience, and are certain to lead us to victory next year. We may be proud that Newton's team always exemplified true sportsmanship whether it won or lost.

Captain ..... Al Martin
Coach ..... Mr. Edward Poskitt

BEAT
NOW
24

24
30

5

JK

44
24

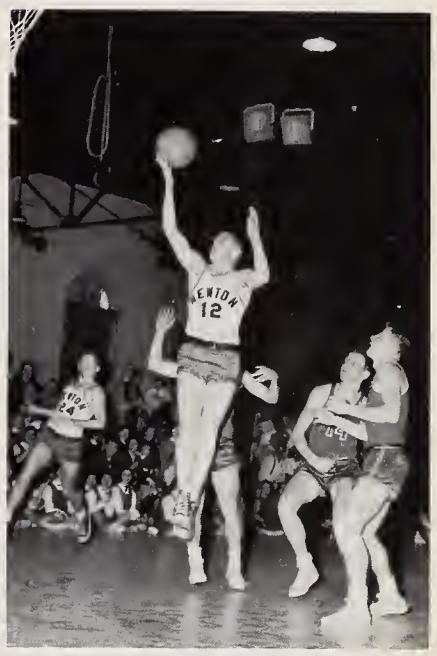
12

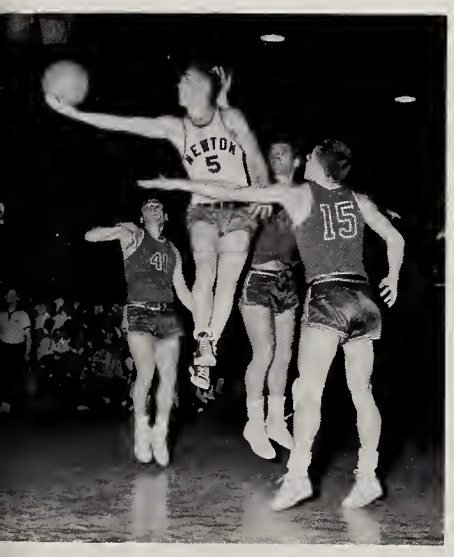
5
41
15

13
10
14

30
5
4
14

Do you remember?

A

C

I

M

G

F

B

J

K

L

D

E

H

DOWN

Left	*Right*
1.B, 2.C	1.N, 2.M
3.D, 4.E	3.Q, 4.B
8.G, 9.0	8.U, 9.W
10.B, 12.I	10.P, 12.T
14.J.	14.V, 15.Y

ACROSS

Left	*Right*
1.A, 5.T	1.P, 5.V
6.F, 7.E	6.X, 7.E
9.B, 11.F	9.B, 11.R
13.G, 15.L	13.Q, 16.S
16.K, 17.H	

X

O

Q

N

R

V

P

S

1. T	E	2. A	C	3. H	E	4. R
I		M		O		A
G		5. A	R	M		L
6. E	A	R		E		L
R		E		R		Y
		7. G	O	O	D	
		I		O		
		T		M		
					8. S	
9. T	E	A	10. M		A	
A			11. A	D	D	
K			T			
E			H			
N				12. N		
	13. S	I	R	E	N	
14. L				A		15. D
I				T		E
M						S
16. B	O	O	K	S		K

T

U

W

Y

ADVERTISEMENTS

Advertisers

Anderson, Jeweler 198
Arnold Optical Company 192
Auburndale Cooperative Bank 199
Barker Press 198
Barnett Fabric Stores, Inc. 191
Bermar Teen Types 199
Boulevard Pharmacy, Inc. 196
Bradbury's Market 178
Brown Motors 191
Browning King 201
Burns, John T. 196
Burroughs 183
Chandler, Albert M. 199
Chandler, J. H. & Son 196
Charnley's Jenney Station 190
Chevrolet, Motor Division 207
China Centre 190
Cinderella of Boston 205
Clapper Company 203
Connell, W. J. 191
Conroy Funeral Home 191
Continental Baking Company 196
Cronin's Jenney Station 205
Crowley's Office Supplies 177
Curri Club 187
Deerfoot Farms 197
Dewey and Company 198
Du Bois Oil Company 181
Dunleavy Company 200
Eastman's Flower Shop 186
Edgar, Moving 197
Edwards, Roy S. 186
Fisher Lawn Mower Service Company 186
Flodin Sewing Machine Company 181
Franklin Advertising Company 183
G. & S. Paper Company, Inc. 177
Great Atlantic & Pacific Tea Company 192
Greenfield's 188
Hahn Drug Store 187
Harney Hardware and Supply 177
Hart Equipment Company 186
Hatch, B. S. 201
Healer Motors 200
Heirloom Studios 192
Hendricken Bros. 177
Highland Hardware 181
Highland Pharmacy 195
Home Specialties 207
Honeywell 187
Hood's Milk 207
Howard Johnson's 207
Hugo Pontiac, Inc. 180
Hunting's Inc. 192
Hyde Athletic Shoes 200
Jarrell-Ash Company 188
Jawyns Club 187
Joseph Hair Stylist 188
Kennedy's 197
Landon Pharmacy 180
Landry's Barber Shop 195
Langley Food Shop 187
Lasell Jr. College 198
Loring Studios 184
Lucille's Hair Design 199
Mandell's 188
McManus, James H. 188
McMullen Plumbing Company 188
Midnite Food Shop 201
Moye Chevrolet Company 201
New England Telephone and Telegraph Company 189
News-Tribune 181
Newton Awning Company 182
Newton Buick Company 185
Newton Centre Esso Station 180
Newton Centre Savings Bank 185
Newton Cycle Shop 195
Newton Drug Company 187
Newton Real Estate, Inc. 185
Newton Savings Bank 193
Newton Vacuum Cleaner Company 180
Newton's, Inc. 190
Newton-Waltham Travel 201
Newtonville Electrical Company 190
Oak Hill Cleansers 181
Oak Hill Market 185
Oak Park Shopping Centre 193
Olympians Club 187
Osterlund, Inc. 205
O'Toole & Sons, Inc. 194
Paramount Theater 195
Pass Cleansers 180
Penthouse Salons 178
Phillips Art Studios 178
Prioli Bros. 182
P. T. S. A. 187
Raytheon 179
Republic Company, Inc. 204
Rich, Bellinger & Mackay 182
Rogan Sporting Goods 195
Security Mills, Inc. 206
Shea Advertising 182
Simpson House 204
Spaulding Radio Company 180
Star Market Company 203
Stowe-Woodward, Inc. 202
Sumner Frame Shop 183
Swartz Hardware 193
Terrace Beauty Salon 183
Trimount Automatic Sales 190
Trojan Club 187
Troy Knitwear Company 195
Tux Shop 204
Waban Market, Inc. 204
Walnut Delicatessen 178
Walnut Drug 183
Warren Bros. Roads Company 201
West Newton Amoco Station 178
West Newton Mobil Service 183
Wild & Stevens, Inc. 203
Willa-Mae 198

The entire NEWTONIAN staff wishes to express its sincere gratitude to the generous and public-spirited advertisers of the NEWTONIAN.

BARBARA BOWERS, *Advertising Editor*

CROWLEY'S OFFICE SUPPLIES

Stationers

SCHOOL SUPPLIES

TYPEWRITERS — Sales, Rentals, and Repairs

338 WALNUT STREET NEWTONVILLE
(A short block from your school)

LAsell 7-6661

DIAMONDS WATCHES SILVERWARE

H. Hendricken Bros.

Jewelers and Silversmiths

WATCH REPAIRS *ELECTRONICALLY TIMED*

45 LINCOLN STREET NEWTON HIGHLANDS

Compliments of . . .

HARNEY HARDWARE AND SUPPLY CO.

Phone LA 7-1700 — LA 7-6146

1371-1373 WASHINGTON STREET WEST NEWTON 65, MASS.

G. & S. PAPER CO., Inc.

The Dependable Paper Merchants

Phone: LAsell 7-3500 WEST NEWTON

Phillips Art Studios, Inc.

Money Raising Plan
for Individuals, Clubs
and Organizations —
Selling Greeting Cards
and Gift Items for
Pleasure and Profit

PHILLIPS
ART STUDIOS, INC.

50 HUNT STREET

NEWTON 58, MASS.

WEST NEWTON
AMOCO SERVICE STATION

Howard Hathaway

Road Service - Tires - Batteries - Accessories

Tel. LA 7-9749

1256 WASHINGTON STREET
WEST NEWTON, MASS.

Compliments of . . .

A FRIEND

The **penthouse**
SALONS
hair stylists

1185 CENTRE STREET
NEWTON CENTRE, MASS.

LAseell 7-9413

★

239 HARVARD STREET
BROOKLINE, MASS.

LOngwood 6-3606

Compliments of . . .

BRADBURY'S MARKET

Tel. LAsell 7-5712 Luncheon 10 a.m. to 6:30 p.m.

WALNUT DELICATESSEN

Cooked Meats - Salads - Cured Cheese
Complete 'Buffet Supplies For
Weddings - Receptions - Parties

OPEN SEVEN DAYS

335 WALNUT STREET
NEWTONVILLE, MASS.

RAYTHEON

Excellence in Electronics

The constant expansion of our Newton plants presents unusual opportunities to high school graduates.

FEMALE

OFFICE WORKERS

and

FACTORY TRAINEES

(Girls 16 years of age and over)

OFFICE: Positions are constantly opening up for clerk-typists, general clerks, accounting clerks, stenographers, calculating and billing machine operators, at salaries commensurate with ability.

FACTORY: If you are interested in production, we offer light electronics assembly to girls who qualify for this type of work.

All of our employees enjoy numerous company benefits and advantages. A modern cafeteria on the premises serves tasty lunches or dinners at low cost.

With high starting rates, our employees make rapid progress through automatic merit increases and incentive earnings.

For employment in any of our Newton Plants, apply wherever most convenient for you.

37 GALEN ST. (opp. MTA terminal) WATERTOWN SQUARE
Tel. WA 4-2129
or
55 CHAPEL STREET, NEWTON
Tel. BI 4-7500

LAsell 7-4657

PASS "PASS IT TO PASS"

Tailors
Expert Tailoring
Waterproofing
Slip Covers
Curtains

Furriers
Cold Storage
Invisible Mending
Rugs & Drapes
Ties

560 COMMONWEALTH AVENUE
NEWTON CENTRE, MASS.

Joseph J. Pass *We Call and Deliver*

NEWTON CENTRE
ESSO STATION

776 BEACON STREET

NEWTON CENTRE, MASS.

LANDON PHARMACY

Ethically Modern

Geo. Landon, *Ph.G., Reg. Pharm.*

PROMPT FREE DELIVERY

Phone BIgelow 4-6510

638 COMMONWEALTH AVENUE
Corner Centre Street
NEWTON CENTRE, MASS.

Compliments of . . .

THE SPAULDING RADIO CO.

Serving New Englands' Communication Needs

NEWTONVILLE, MASS.

Something New to Newton!

NEWTON VACUUM CLEANER CO.

- Expert Service & Repairs on all Makes
- Pick Up & Deliver
- Free Estimates
- Belts - Brushes Hoses etc.

Electrical Appliances Repaired

Call DEcatur 2-3182

241 WASHINGTON ST. NEWTON

HUGO PONTIAC, Inc.

714 BEACON STREET
NEWTON CENTRE

NEW and USED CARS

Dollar for Dollar
You Can's Beat A
PONTIAC

Phone DE 2-4300

OAK HILL CLEANSERS

ONE HOUR CLEANING

On The Hour — Every Hour

NEWTON HIGHLANDS SQUARE

HIGHLAND HARDWARE

Hardware — Household
Lawn and Garden Supplies
Sporting Goods

Phone LA 7-0898

47 LINCOLN STREET

NEWTON HIGHLANDS

Compliments

of

THE

NEWS—TRIBUNE

Compliments of . . .

FLODIN SEWING MACHINE CO.

Electric Appliances

257 WALNUT STREET

NEWTONVILLE 60, MASS.

PROTECT THEIR HEALTH

Call DEcatur 2-1334

For Dependable Heating Service

SHELL FUEL OILS

DU BOIS OIL CO. INC.

Oil Burner Sales and Service

382 WATERTOWN STREET
NEWTON, MASS.

PRIOLI BROS. AMOCO SERVICE

Tires — Batteries — Accessories

ROAD SERVICE — SPECIALIZED MOTOR TUNEUP

Best Wishes to the Graduating Class of 1957

Tel. LA 7-4368 OAK VILLAGE

RICH, BELLINGER & MACKAY

-:- *Directors of Funerals* -:-

V. P. Mackay

Phone BIgelow 4-2034

26-30 CENTRE AVENUE NEWTON 58, MASS.

Shea Advertising

CUSTOM DIRECT MAIL

Typing - Addressographing - Offset Printing

Phone DEcatur 2-7030

69 ELMWOOD STREET

NEWTON 58, MASS.

NEWTON AWNING CO. INC.

James W. Daniels — George E. Oleson

CANVAS & ALUMINUM

AWNINGS

"A Shade Better"

Serving the Newtons and Vicinity
For the Past 32 Years

PORCH SCREENS — VENETIAN BLINDS

Canvas and Rope Products

Phone LAsell 7-4853

861-865 WASHINGTON STREET

NEWTONVILLE, MASS.

Compliments of . . .

FRANKLIN

ADVERTISING

COMPANY

WALNUT DRUG CO.

Prescriptions

Bernard H. Dokton, *Reg. Pharm.*

Phone BI 4-8270

833 WASHINGTON STREET

NEWTONVILLE, MASS.

TERRACE BEAUTY SALONS

360 HARVARD STREET - Coolidge Corner
BROOKLINE, MASS.

LOngwood 6-9306

★

1271 WASHINGTON STREET
WEST NEWTON, MASS.

LAsell 7-9670

PLAN YOUR FUTURE . . .

For a Well-Paid Job After Graduation

You can find your big opportunity in business as a Burroughs Operator. Thousands of girls all over the country are in well-placed business positions because they are Burroughs graduates. Learn how a certificate from Burroughs will help *you* qualify for good pay and pleasant surroundings in modern business.

Call, come in or write for FREE booklet, *"Your Dreams Will Come True."* Then take advantage of Burroughs Training and the FREE lifetime Placement Service to which your Burroughs Diploma entitles you.

BURROUGHS

Office Machines Training Center

Telephone Commonwealth 6-7100

240 NEWBURY STREET

BOSTON 16, MASS.

Compliments of . . .

WEST NEWTON MOBIL SERVICE

Ralph Spinney, *Prop.*

Phone LA 7-9525

1232 WASHINGTON STREET
WEST NEWTON, MASS.

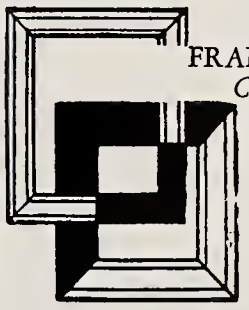

FRAMES THAT ARE RIGHT
Custom Picture Framing

- DIPLOMAS
- CLASS PICTURES
- PHOTOGRAPHS

SUMNER FRAME SHOP

Phone DEcatur 2-9851

210 SUMNER ST. NEWTON CENTRE, MASS.
Opposite the Post Office

We Salute You!

Congratulotions ond the best of luck! We ot Loring are proud of the port we hod in helping to make your classbook a permonent reminder of your school years, recording with photographs one of the hoppiest ond most exciting times of your life! We hope that, just os you hove chosen us os your class photogropher, you will continue to think of Loring Studios when you wont photogrophs to help you remember other momentous doys to come! When you choose Loring portroits, you are sure of the finest croftsmanship at the most moderote prices!

LORING STUDIOS

New England's Largest School Photographers

NEWTON CENTRE SAVINGS BANK

SAVE *and keep your savings* SAFE

103 UNION STREET NEWTON CENTRE

NEWTON REAL ESTATE Inc.

REALTORS

889 WASHINGTON STREET, NEWTONVILLE
Next Door to Post Office

DE 2-6850—51

Charles W. Davidson
BI 4-7385

Clarence E. Wiggin
WI 6-4036

NEWTON BUICK COMPANY

"Buy your Buick in Newton"

LOCAL SALES and SERVICE IS BETTER

PICK UP and DELIVERY

Compliments of . . .

OAK HILL MARKET

Telephone BI 4-7324

575 BOYLSTON STREET NEWTON CENTRE, MASS.

MOWERS

ECLIPSE — "World's Best Lawn Mower"

Established 19 Years

FISHER LAWN MOWER SERVICE CO.

DEcatur 2-0764

ELM and BORDER STREETS WEST NEWTON

T. FRANK COPP, *Pres.* PAUL L. KEATING, *Treas.*

ROY S. EDWARDS Inc.

means

GOOD WOOD GOODS

29 CRAFTS STREET LAsell 7-5500 NEWTONVILLE 60, MASS.

Compliments of . . .

HART

EQUIPMENT CO.

EASTMAN'S FLOWER SHOP

Tops in Quality and Service

Since 1934

Phone BIgelow 4-6781

346 WALNUT STREET

NEWTONVILLE, MASS.

MINNEAPOLIS
Honeywell H HONEYWELL
BOSTON DIVISION

Engineering Laboratories

56 ELMWOOD STREET

NEWTON 58, MASS.

Main Plant and Offices

1400 SOLDIERS FIELD ROAD

BOSTON 35, MASS.

Compliments of . . .

THE CURRI CLUB

Compliments of . . .

THE OLYMPIANS

Compliments of . . .

THE TROJAN CLUB

Best Wishes from . . .

THE JAWYNS

LANGLEY FOOD SHOP, INC.

38 Langley Road Newton Centre

NEWTON DRUG COMPANY

564 Commonwealth Avenue Newton Centre

Compliments of . . .

HAHN DRUG STORE, INC.

105 Union Street Newton Centre

Compliments of . . .

THE P. T. S. A.

Greenfield's

Sports Apparel

and

Fine Quality Sweaters

★

40 GLEN AVENUE

NEWTON CENTRE

Extending our sincerest wishes

for your future success

James H. McManus

famous ICE CREAM

DEcatur 2-4500 — Connections all Depts.

244 NEEDHAM STREET

NEWTON, MASS.

Compliments of . . .

F. D. McMULLEN

MANDELL'S INC.

DRESS SUITS

Full Dress — Cutaways — Strollers — Tuxedos

and all Accessories For Rent and For Sale

OPEN FRIDAY EVENINGS

Phone LAsell 7-6940

311 WALNUT STREET

NEWTONVILLE, MASS.

Compliments of . . .

JARRELL-ASH COMPANY

Scientific Optical Instruments

26 FARWELL STREET

NEWTONVILLE 60, MASS.

BIgelow 4-9440 — LAsell 7-9797

joseph

Hair Stylist

Formerly with Filene's Crystal Salon

55 LANGLEY ROAD

NEWTON CENTRE 59, MASS.

SHOPPING FOR A JOB?

CHECK WHAT YOU WANT:

- [ ] *Good starting salary with regular raises*
- [ ] *Pleasant work with other girls and young men*
- [ ] *Prestige of a responsible job with a well-known and respected company*

If your list shows three checks, then you should check into what the Telephone Company has to offer you. Smart girls are doing it now, before they graduate from high school. Come in and see our employment interviewer soon. You'll enjoy talking with her.

Act now, and you can say with pride, "I'm all set! I'm going to work with the Telephone Company!"

See the Guidance Counselor at your school, and talk first with her about when and where to apply.

NEW ENGLAND TELEPHONE AND TELEGRAPH COMPANY

Compliments of . . .

Compliments of . . .

NEWTONVILLE ELECTRICAL CO., Inc.

Tel. LA 7-6632

439 NEWTONVILLE AVENUE

NEWTONVILLE, MASS.

SOUND ADVICE

For The Best In Music — Either Coin Operated
or Background Music — it's *SEEBURG*

For The Best In Sound Systems, Intercoms —
Paging — Public Address Systems — it's *R. C. A.*

Distributed by

TRIMOUNT AUTOMATIC SALES CORP.

40 WALTHAM STREET

BOSTON 18, MASSACHUSETTS

CHINA CENTRE

Air Conditioned

CHINESE FOODS

Delicious Chinese Barbecued Spare Ribs

ORDERS TO TAKE OUT

Daily and Sunday 12:00 P.M. - 11 P.M.
Saturday 12:00 P.M. - 1 A.M.

Call LAsell 7-5821

22-24 UNION STREET at BEACON STREET
NEWTON CENTRE, MASS.

Compliments of . . .

TOM CHARNLEY'S JENNEY STATION

Phone LA 7-9412

1148 CENTRE STREET

NEWTON CENTRE, MASS.

Diesel Fuel Injection Service — Electric Power — Tool Service
Automotive — Aircraft — Marine Supplies

W. J. Connell CO.

Phone DE 2-3630

210 NEEDHAM STREET NEWTON UPPER FALLS, (Boston 64), MASS.

MARTIN E. CONROY

Funeral Home

MARTIN E. CONROY Funeral Directors MILDRED S. CONROY

BARNETT FABRIC STORES, INC.

Fabrics of Distinction

COMPLETE SEWING ACCESSORIES

Laces — Notions — Buttons — Zippers — Patterns
Silks — Cottons — Woolens — Nylons — Velvets — Plastics

Phone LA 7-4587

260 WASHINGTON STREET NEWTON CORNER

DEcatur 2-0800-01 GENE BROWN

Sales **Nash** *Service*

GENE BROWN MOTORS, Inc.

724 BEACON STREET NEWTON CENTRE, MASS.

Prescription

Opticians

ARNOLD OPTICAL CO.

COmmonwealth 6-1692

510 COMMONWEALTH AVENUE
BOSTON 15, MASS.

HEIRLOOM STUDIOS

Cutom Furniture — Antique Stenciling
Imported Gifts — Upholstering — Slip Covers

Tel. DEcatur 2-3416

41A LINCOLN STREET

NEWTON HIGHLANDS

HUNTING'S INC.

Established 1873 — LA 7-3798

Serving the NEWTONS and surrounding towns
Local and Long Distance FURNITURE MOVING
Crating — Shipping — Storing

AGENTS FOR UNITED STATES VAN LINES

23 BRIDGES AVENUE NEWTONVILLE, MASS.

Best Wishes to the

CLASS OF '57

Compliments of

GREAT ATLANTIC & PACIFIC TEA COMPANY

A&P
ESTABLISHED
1859
FOOD STORES
THE GREAT ATLANTIC & PACIFIC TEA CO.

Best Wishes to the

CLASS OF '57

SWARTZ HARDWARE

353-357 WATERTOWN STREET

NEWTON, MASSACHUSETTS

AN INVITATION
TO JUNE GRADUATES

When you start working
and receive your first salary,
we invite you to come in
and open a Savings Account.

Then, make it a habit
to save something each pay day.

Building a healthy bank balance
will give you a wonderful feeling
and prove that you have what it takes
to get ahead financially.

We'll welcome you as a depositor.

NEWTON *Offices*

OTHER OFFICES
• WELLESLEY SQUARE
• NEEDHAM SQUARE

Newton **SAVINGS BANK**

286 and 289 Washington St., Newton Corner • Tel. LAsell 7-7850

43 Lincoln St., Newton Highlands • Tel. DEcatur 2-7140

Compliments of . . .

OAK PARK SHOPPING CENTRE

SAW MILL BROOK PARKWAY

COMPLETE SHOPPING

Market Basket Supermarket
Oak Park Pharmacy
Chiswick Cleanser's
Kabler's Delicatessen
Oak Park Beauty Shop
Oak Park Barber Shop
Kappy's $.05 to $1.00
Newton Public Library

Compliments of . . .

AL ROGAN SPORTING GOODS

327 WASHINGTON STREET NEWTON CORNER, MASS.

Tel. LA 7-9768 — SO 6-2415

LANDRY'S BARBER SHOP

Newton Centre

632 COMMONWEALTH AVENUE

NEWTON, MASS.

Compliments of . . .

HIGHLAND PHARMACY

Phone LA 7-2400

999 BOYLSTON STREET

NEWTON HIGHLANDS

HOSIERY *UNDERWEAR* *KNITWEAR*

TROY KNITWEAR

L. A. Churchville, *Mgr.*

63 UNION STREET NEWTON CENTRE

Opposite Newton Centre Railroad Station

Compliments of the . . .

PARAMOUNT THEATER

WASHINGTON STREET

NEWTON CORNER

Compliments of . . .

NEWTON CYCLE SHOP

793 WASHINGTON STREET

NEWTONVILLE, MASS.

under one roof

direct sales

personal service

original layouts

art service

retouching

composition

mechanicals

halftone and line negatives

film and plate stripping

plate making

offset printing

folding

complete bindery service

packaging

delivery

YEARBOOK PRINTERS

t. o'toole and sons, inc. **stamford, connecticut**

stamford 4-9226

new york me 5-4112

Insurance Is The Sunshine In Life

After The Storms Have Blown Over

JOHN T. BURNS CO.

Insurance

T. M. Dillon, *Manager*

Phone DEcatur 2-1840

NEWTONVILLE, MASS.

YOU CAN DEPEND ON

HOSTESS CUP CAKES

ALWAYS FRESH

J. H. CHANDLER

& SON INC.

Hardware and Houseware

Tel. BIgelow 4-4000

796 BEACON STREET

NEWTON CENTRE, MASS.

Compliments of . . .

BOULEVARD

PHARMACY, INC.

W. M. Quinlan, *Pharm. D.*

Phone BIgelow 4-2336

2090 COMMONWEALTH AVENUE

AUBURNDALE, MASS.

Let Kennedy's

UNDERGRAD SHOPS cue you . . .

WHAT'S NEW . . . WHAT'S SMART . . . WHAT'S WANTED

We've got our ears to the ground — ready to pick up the newest ideas — the big trends — the wanted fad-items . . . and have em for you when you want em! Here's where you'll find everything that makes a first-rate wardrobe . . . all arranged for your easy, speedy shopping!

KENNEDY'S

BOSTON • FRAMINGHAM • PROVIDENCE
WORCESTER • SPRINGFIELD • HARTFORD
BROCKTON • MANCHESTER

H. E. EDGAR

Local and Long Distance MOVING

WARDROBES — MODERN EQUIPMENT

Vans and Trailers

PACKING — CRATING — STORAGE

Phone LAsell 7-4830

Nights, Sundays, Holidays - Res. BIgelow 4-9611

84 WINCHESTER STREET

NEWTON HIGHLANDS

Best Wishes to the

CLASS OF '57

DEERFOOT FARMS

Sealtest Dairy Products

Phone DE 2-1900

Newton's Only Dairy

225 NEEDHAM STREET

NEWTON UPPER FALLS

J. DEWEY & CO., INC.

Meats — Groceries — Fish — Frosted Foods
Fruits and Vegetables

Phone BIgelow 4-7062

287 WASHINGTON STREET

NEWTON, MASS.

THE BARKER PRESS

Printers Since 1895

Tel. WAtertown 4-6541

65 WATERTOWN STREET

WATERTOWN 72, MASS.

Willa-Mae

Hair Stylist

Phone BIgelow 4-2169

847A BEACON STREET

NEWTON CENTRE, MASS.

Phone BIgelow 4-1498

Electronically Tested Watch Repairs

T. W. ANDERSON, JEWELER

Diamonds — Watches — Silverware

Watch, Clock and Jewelry Repairing

329 AUBURN STREET

AUBURNDALE, MASS.

Compliments of . . .

LASELL JUNIOR COLLEGE

AUBURNDALE 66, MASSACHUSETTS

"The Girls Love To Shop At"

BERMAR

TEEN TYPES

fashions for the sub-teen and teen-age miss

71 UNION STREET

NEWTON CENTRE, MASS.

ALBERT M. CHANDLER

INSURANCE AGENCY

A. M. Chandler, Jr. — Jack C. Hoover

Phone BIgelow 4-9225

67 UNION STREET

NEWTON CENTRE 59, MASS.

SMART PLANNING . . .

for your future includes a sound financial program. Why not start NOW? You can buy Cooperative Shares for as little as $1 per month. They will be worth $200 each at maturity. Come in and talk it over with us.

AUBURNDALE COOPERATIVE BANK

307 AUBURN STREET AUBURNDALE, MASS.

lucille's

Hair Design

Phone BIgelow 4-1035

630 COMMONWEALTH AVENUE NEWTON CENTRE

THE LARGEST MANUFACTURERS OF

FILING SUPPLIES IN NEW ENGLAND

STANDARDIZED
FILING AND CARD INDEX SUPPLIES
FILEX
MADE FOR
ALL CABINETS AND SYSTEMS

Trademark Registered

The Dunleavy Co.

TWinbrook 3-7300 WALTHAM, MASS.

OLDSMOBILE CADILLAC

SALES SERVICE

HEALER WATERTOWN MASS. Inc. MOTORS

Tel. WAtertown 4-8100

Best Trades and Prompt Deliveries — Auto Repairs, Body Work and Painting

Most Modern Sales and Service Facilities at Your Disposal

43 NORTH BEACON STREET WATERTOWN, MASS.

HYDE ATHLETIC SHOE CO.

Makers of Fine Athletic Shoes for all Sports

CAMBRIDGE, MASSACHUSETTS

B. S. HATCH CO.

Established 1896

HUDSON Sterling Anthracite COAL

New England Coke - Coal Stokers
Fuel Oil - Range Oil - Oil Burners
Sales and Service

Phone BIgelow 4-2500

200 WEBSTER STREET
WEST NEWTON, MASS.

NEWTON - WALTHAM TRAVEL

Reservations Everywhere in the World

Cruises — Tours

Phone BI 4-9634

634 COMMONWEALTH AVENUE
NEWTON CENTRE, MASS.

MIDNITE FOOD SHOP

Newtonville's Quality Food Store

Groceries - Delicatessen - Meats - Luncheonett

Open Until Midnight

Phone LAsell 7-9842

719 WASHINGTON STREET
NEWTONVILLE, MASS.

Clothiers and Furnishers
FOR MEN AND WOMEN

BROWNING KING

FRANKLIN AT FEDERAL STREET
BOSTON, MASS.

1243 CENTRE STREET
NEWTON CENTRE, MASS.

Compliments of . . .

WARREN BROTHERS ROADS CO.

Asphalt Driveways and Parking Lots

Machine Shop and Fabricating Work

★

33 CAMBRIDGE PARKWAY

CAMBRIDGE, MASS.

SAFE DRIVING
ADDS TO COMMUNITY
WELL-BEING

Support Your
Driver Education
Program

Compliments of . . .

MOYE CHEVROLET CO. INC.

431 WASHINGTON STREET

Best Wishes From

STOWE-WOODWARD, INC.

181 OAK STREET

NEWTON UPPER FALLS

NEENAH, WISCONSIN

GRIFFIN, GEORGIA

STAR MARKET CO.

Greater Boston's Outstanding Food Stores

WATERTOWN • NEWTONVILLE • WELLESLEY

SOMERVILLE • MEDFORD • CHESTNUT HILL

CAMBRIDGE • BROOKLINE • STONEHAM

Each the leading food store in its community

Compliments of . . .

WILD & STEVENS, Inc.

45 INDUSTRIAL PLACE

NEWTON UPPER FALLS 64, MASSACHUSETTS

Clapper's

SEED and GARDEN STORE

1131 Washington St., W. Newton 65, Mass.

Compliments of . . .

A FRIEND

WABAN MARKET, INC.

Meats — Groceries — Vegetables

Fancy Fruits — Frosted Foods

★

WINDSOR ROAD

WABAN 68, MASS.

Tel. DE 2-3790

THE REPUBLIC CO., Inc.

Exporters of Fine Footwear

25 KEMPTON PLACE

WEST NEWTON 65, MASS.

SMART LOOKING — BEST FITTING

Just Right For

that

Special Occasion

A Tux from the

TUX SHOP

Phone LA 7-0459

230 CALIFORNIA STREET

Open Wed. & Fri. Evenings — 7 p.m. to 9 p.m.

In the Heart of the Newtons on Beacon Street

Between Newton Centre and Waban

THE SIMPSON HOUSE

offers you

FOOD THAT IS FAMOUS —

SERVICE THAT IS SUPERB

In an atmosphere of candlelight and soft music which makes dining a pleasant relaxation.

Air Conditioned For Your Comfort

LUNCHEONS — DINNERS — COCKTAILS

BI 4-3356 RESERVATIONS

Compliments of . . .

JIM CRONIN'S JENNEY STATION

Tel. LA 7-9788

1229 WASHINGTON STREET WEST NEWTON, MASS.

E. P. OSTERLUND, *Pres.* ARTHUR CARLSON, *Service Mgr.*

DE SOTO — PLYMOUTH Sales - Service

AUGUST OSTERLUND INC.

Established 1919

Phone LAsell 7-2660

780 BEACON STREET NEWTON CENTRE 59, MASS.

---

one touch of magic . . .

in the graceful curve of a heel —

in the flirtatious tilt of a bow —

in the dramatic sweep of a profile —

makes it an exciting adventure to wear

shoes by **cinderella** *of Boston*

176 TREMONT STREET

P.S. We have 'em for you in all sizes up to 12

Best Wishes

to the

Class of 1957

SECURITY MILLS INC.

Creators of SECURITY JERSEY

and knitted fabrics

in Newton since 1919

Compliments of . . .

Chevrolet Motor Division

GENERAL MOTORS CORPORATION

YOUNG OR OLD
YOU NEVER OUTGROW
YOUR NEED FOR MILK

Hood

H. P. HOOD & SONS

Quality Dairy Products Since 1846

525 PLEASANT STREET
WATERTOWN, MASS.

Compliments of . . .

HOWARD JOHNSON'S

Landmark for Hungry Americans

★

ROUTE 128 and ROUTE 16

NEWTON LOWER FALLS 62

HOME SPECIALTIES Co. Inc.

Awnings - Shades - Venetian Blinds
Screens - Weather Strips
Aluminum Combination Windows and Doors
Canopies - Tents - White Aisle Carpets
Dance Floor - Flags - Modern Fold Doors
Tables and Chairs for Rental - Umbrellas
Porch and Patio Furniture

Established 1928

Phone BIgelow 4-3900

335 BOYLSTON STREET
NEWTON CENTRE, MASS.
Worcester Turnpike on Route 9

GOOD LUCK CLASS OF 1957

THE NEWTONITE

Congratulations Seniors

Vol. XXXV, No. 15 · NEWTON HIGH SCHOOL, NEWTONVILLE, MASS. Price 15c—June 8, 1957

SENIOR AWARDS ANNOUNCED

MARTIN HONORED TWICE, WINS MESERVE SCHOLARSHIP; SENIOR CUPS TO ALLAN MARTIN, AND SALLY FOOTE; HUGHES, NELSON AWARDED ATHLETIC TROPHIES

SALLY FOOTE

At the 1957 Newton High School Graduation on Saturday, June 8, 1957, in the Dickinson Stadium, winners of the coveted Senior Awards and prizes were announced. Allan Martin and Sally Foote were recipients of the Senior Cups. The Meserve Fund Scholarship was also presented to Allan Martin. Stephen Hughes Jr. received the Dickinson Memorial Athletic Cup. Peter Nelson won the William E. Connors Award. Other awards were also bestowed at the graduation.

ALLAN MARTIN

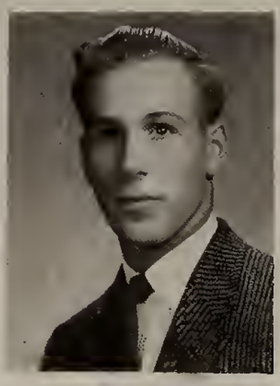

PETER NELSON

The Senior Cups are presented yearly by the Newton High School Alumni Association to the senior boy and girl who, in the eyes of the faculty and students, most nearly represents the ideal high school student. The winners are chosen by the faculty from nominations made by the graduating class. During the past school year Allan Martin was President of the Associates Council, Captain of the Varsity Basketball team, Co-Captain of the Varsity Baseball Team, and a member of the National Honor Society. Sally Foote, girl's recipient of the Senior Cup, was Chairman of Tigeramas, a member of the National Honor Society, Modern Dance Group, Legislature, Spring Musical, Legislature Board Committee, and several other activities.

LEO HUGHES

The Meserve Fund Scholarship is awarded to the senior boy who "best typifies the well-rounded character which Charles D. Meserve, a loved and honored teacher of Newton High School, would recognize were he living." The activities of this year's grantee, Allan Martin, have already been stated.

Winner of the Dickinson Memorial Athletic Cup, Stephen (Leo) Hughes, was a member of the football and hockey teams during each of his years at the high school. He was Captain of this year's Football Team as well as one of the most outstanding linemen in Massachusetts high school football. This cup is awarded to the senior boy who shows the greatest improvement in athletics at Newton High School.

Recipient of the William E. Connors Memorial Award, Peter Nelson, was a member of the Varsity Football Team and Varsity Outdoor Track Team, Captain of the Varsity Indoor Track Team and Orange Shield. He was the winner of the B.A.A. schoolboy 1000 yard race and the Brown International 880 yard race. This award is given to the boy who "exemplifies outstanding spirit in placing team above self."

Barry Sacks and H. Harris Funkenstein were winners of the National Merit Scholarships. Harris was a member of the National Honor Society and Math Club, Editor-in-Chief of the Newtonian and President of the Debating Society. Barry was a member of the National Honor Society, Legislature, Rifle Club, Audio-Visual Squad, Music Club, and Senior Night Committee. He also was Homeroom Manager,

(continued on page 3)

Commencement Ends Eventful Senior Year

The biggest day in the life of some 750 seniors at Newton High has finally arrived. Graduation Day, June 8, 1957. Parents, friends, relatives and teachers of the Class of '57 are gathered in Dickinson Stadium anxiously awaiting the arrival of the procession of seniors.

An expectant hush falls over the crowd as the procession of robed figures moves into view. The stately line of solemn figures moves slowly toward the culmination of three or more years of sustained industry. It is hard to believe that these mature young men and women are the boisterous and laughing seniors of this past year.

The Class of 1957 is composed of approximately 750 students. Statistics concerning college entrance will not be available until next fall, but as it stands now from 65 to 70% of the senior class plan to attend an institution of higher learning after graduation.

Classes have personalities just as people do, and each class is different from the one preceeding and the one following it. One of the outstanding facets of the character of the class of 1957 was its spirited support of senior events. Numerically more seniors supported senior supper and senior night than had supported senior events in previous years. Senior supper was particularly well attended. Miss South, Senior Class advisor, said "I have many happy memories concerning the Class of 1957, but the happiest are those of the senior supper."

Another outstanding stride made by the class was the scheduling of the class committee meetings. Class committee meetings were held home room period Wednesdays in the social room.

(Continued on page 3)

Principal Speaks At Graduation

Newton High School was privileged in having as its guest speaker at the 1957 Graduation exercises its newly appointed principal, Mr. Harold Howe. Rather than follow the usual procedure of either telling the 750 graduates of a way to face the future or informing them of the imposing problem of the time and challenging them to face it, Mr. Howe talked about the members of this year's senior class - their diffenrences and their similarities, their opposition and their backing. But mainly Mr. Howe emphasized the many special problems this generation of seniors have had to face and his confidence in their facing them well in the future.

Entitled "A Vote of Confidence," the speech interested all the graduates, for it was as if they were hiding in the closet of the room in which their friends were saying what they really thought about them. Mr. Howe stated, although he expeoted senior disagreement, . . . "as far as the important characteristics which determine their individuality are concerned they are not going to change for the rest of their lives." In this instance he stated his views on why he believed most of them to be stable in their individualistic viewpoints.

In conclusion Mr. Howe advised the graduates, "When you have a diploma, as you will shortly, you are still the same person, but people are likely to think of you a bit differently. You are, in their minds, suddenly an adult."

N.H.S. Elects 1957-58 Officers

On May 24, 1957, some forty newly-elected members of the National Honor Society congregated in room 23B to elect officers for 1957-58. Mrs. Allen, the advisor to the Newton Chapter, explained briefly the duties and responsibilities of the officers, after which the balloting was held. The results: president, Kenneth Winston; vice-president, Allan Paulson; secretary, Seta Der Hohannesian; treasurer, Joan Lewis.

Library Vacated Newton Plan Takes Over

An important change-over will take place for next year, as the library will be moved entirely to the first floor of building one into the south wing. The abandoned library will be used by the English Department as its main Newton Plan hall for the lectures.

The large scale move will require many changes in the present library, for the seating problem must be solved to accomodate two hundred and thirty pupils. Another question is the acoustics of the large hall. "Now it is impossible to make yourself heard from one end of the room to the other," explains Miss Lan-

(Continued on page 3)

Heintzelman Awards Presented

Photo by Peter Wasserman

Tom Newman, Norma Farber, and Sandi Douglas admire Heintzelman award.

Well on its way to becoming the school's most coveted literary award the M. Roland Heintzelman Memorial presentation for creative writing and speaking went to Thomas Neumann and Sandra Douglas. The medal which was struck in honor of the late M. Roland Heintzelman, beloved teacher of English, was designed by his father, Keeper of Prints, Boston Public Library.

Junior and Senior classes were represented this year as Sandra Douglas, a junior, won with her performance in *Antigone* of which she was able to repeat a a piece with the help of Chris Marsh; while Thomas Neumann, senior, won with his book of poems of which he read several for the audience.

Guest speaker at the assembly held in honor of this award was the poet Norma Farber who interpreted two poems from *Facade*, by Edith Sitwell, and three of her own poems.

NEWTON THEATRE
Washington St. LA 7-3540

June 9-15
One Week

"SPIRIT OF ST. LOUIS"
James Stewart - Sheila Bond

"BATTLE OF GETTYSBURG"

STAR MARKET COMPANY
Greater Boston's Outstanding
Food Stores
WATERTOWN NEWTONVILLE WELLESLEY SOMERVILLE
MEDFORD CHESTNUT HILL CAMBRIDGE BROOKLINE
STONEHAM

The Editor: Four-Fold Distinction To 98th Graduating Class

By ALAN HUBERMAN

The entire procedure of school life has run its course for the ninety-eighth time, with each new year finding a group of new faces to replace the old. The seasoned seniors pass from Newton High; the novice sophomores enter the High School. The only distinction between each class must have gone to the first graduating class, as it set the patterns which ninety-seven successors have followed.

When each group of graduating seniors searches for its distinction, the Class of 1957 might set itself apart from the others by several means. The Class might turn to Tigerama, and pronounce final success on last year's experiment. Another "first" could be the entrance of a new principal, Harold Howe, to begin leadership of the growing High School, and a third offering might be found in the enrollment of Newton High, a number steadily climbing towards the three thousand mark.

Perhaps this search for distinction has been centered more towards the past than the future. The problems and records from a high enrollment have been coupled with final plans for a new high school to predict a near ending of a single Newton high school. 1957 could mark one of the last years in which students graduated from a unified representitive of Newton. The honors and exercises of this year will be for the entire city, instead of being divided between north and south sections.

Words To The Seniors From:

Mr. Howe

To the Class of 1957:

My greatest hope for each of you is that you have developed some sense of purpose which can provide you with direction as you leave high school. Many of you have extraordinary talents, and all of you have the benefit of training in a school which is the peer of any in our country. These advantages will be useful to you and to others only if you have acquired some spark, some reason for using your abilities, some objective in life beyond providing for your own creature comforts.

Your happiness and success in the years ahead will, I predict, be measured by what you can give and not by what you receive. A clear-eyed look at your high school years will show that those who gave the most to others received the greatest rewards. This is a paradox which is at the center of human existence. Fortunate indeed are those who find out at an early age the true meaning of the phrase, "He who looses his life shall find it."

Mr. Neilson

To the Class of 1957:

At last, that day has arrived. Your day, for which you have worked these many years.

Some of your thoughts are happy ones, and rightfully so. This day does represent a major accomplishment. You have a feeling of relief after what, at times, must have seemed an eternal struggle. Some of your thoughts will be sad ones, I hope, because only if this be the case can I truly feel that you have not been cheated during your days at Newton High School.

I will not go so far as some who would claim those days as the best days of your life. I would venture, though, that they won't be the worst.

As the festiveness of this ocassion wears off, I am sure that you will see your graduation day not as the end, but as the beginning — the start of an exciting, new sort of life.

Congratulations, best wishes, and a happy landing.

Mr. Mitchell

To the Class of 1957:

In addition to wishing all people joy and much success, I would hope that each senior, whatever he did, would discover the lasting satisfaction and stimulation of knowing the main goals of further education whether in college or in a job. To learn how to search for the truth, practice freedom of thought, and to develop a respect for the dignity of each individual regardless of background, nationality, race or creed.

IN APPRECIATION

To all teachers and students who have cooperated in an efficient and cheerful manner throughout 1956 and 1957 with preparation for and execution of the three Polio Inoculation Clinics — special thanks to the students who helped with the extensive and detailed clerical work. The entire project throughout the city has been a community effort. Newton High School should be congratulated for its share in assisting the Newton Department of Health.

Charlotte M. Simon
School Nurse

Students Foil Lunch System With Squalor

After long years of impossible conditions in the cafeteria, the Newton High School administration responded to the problem this spring, in its traditionally splendid manner. The time elapsed for recognition of the problem establishes, in all probability, some kind of a record which will stand until Building I is razed.

The space problem has finally been alleeviated somewhat, and should be entirely eliminated, or even reduced to any noticeable extent: the constant mess on the floors and tables. Walking through the cafeteria early in the morning, one is impressed by the symmetrical rows of tables, the clean floor, the shiny stacks of trays and a general impression of cleanliness. Wading through the "dining hall" at the height of C-Lunch, one is disgusted by the overturned chairs, the cluttered tables, the filthy floors, and a general impression that a milk-drinking, sandwich-eating, trash-carrying tornado had hit an otherwise respectable place. Unfortunately the school administration can do nothing about this except appoint more Orange Shield Members, which is evading the problem. Getting rid of the mess is a responsibility to be put squarely in the hands of the student body. They, collectively, make the mess: they, collectively, ought to clean it (instead of passing the buck to the Orange Shield, who are too busy extinguishing firecrackers.)

The cafeteria situation, then, boils down to this: the administration, at long last, has come through; the student body has not.

$75,000 Scholarship Included In Plans For Century Class

As this year comes to a close, the centennial class has had its first taste of Newton High School and all of its activities including Tigerama, dances, and sports. The next two years for them will be just as enjoyable and, probably even more so.

For their junior and senior years, the present sophomores will participate in a four part celebration which has been recommended by three members of the faculty, Floyd Rinker, Head of the English Department, Miss Gertrude C. Creedon, and John M. Harrer.

Included in these four parts would be a homecoming weekend for alumni, an educational symposium which would include national figures in education, a convocation ceremony for the centennial class, and a $75,000 scholarship fund.

All of the plans are tentative and are subject to approval of participating groups. The School Committee has already given its assent, but changes will probably be made.

The activities will begin with the homecoming weekend to be

(*Continued on page 3*)

Horace Mann Advocates Four Mile Daily Walk For Newtonites

As is generally known, Newton High is a very old school. Back in 1859 some public spirited citizens decided that the Newton boys and girls had been loafing long enough. So a three-story wooden building was erected on a corner of the Claflin estate. This building was located in the rear of the present sagging Building One. The huge staff consisted of two teachers, and the slightly larger class included seventy-five anxious students.

Before the building of the school the chairman of the school committee received this letter from Horace Mann, well-known educator, President of Antioch College, and former Secretary of the Massachusetts Board of Education, in regards to the importance of a high school.

Antioch College
January 29th, 1859

Doctor H. Bigelow,

My dear Sir, — Your inquiry respecting the expediency of establishing a High School at so great a distance from a majority of its pupils, I will reply to with pleasure; not at length, for I have not the time, but according to the best of my judgement. First, the inquiry does not relate to all the children belonging to a District, but only to those who are sufficiently advanced in age to be members of a High School, — probably none below thirteen, and a majority of them equal to fifteen. Second, will it be injurious or beneficial to scholars of such an age to walk to school under all ordinary circumstances, a distance of from one to two miles? — at the extent, four miles a day taken in doses of two miles each. My ideas respecting Physiology and Hygiene would lead me to prescribe such a walk, or its equivalent in exercise of some kind, for every pupil over twelve years of age. You need not be told, no medical man, no observing man, tho' he be *nonmedicus*, needs to be told that our youth are suffering from the disproportionate demands made upon their brain and nervous system, as compared with their muscular. Body and limbs are of little value without brain. Brain is of little without body and limbs. The mind cannot digest knowledge unless the body can digest food, and physical health bears the most intimate relation to mental and moral. I should hesitate to take advice from doctor, lawyer, or minister who had been long hypochondriac or bedridden. Now exercise ,— active exercise, as distinguished from passive, — exercise which originates in the brain and is transmitted thro' the motory nerves of the spinal cord and does not originate in horseflesh or steam power to be transmitted through the seat of carriage or car, — this kind of exercise is the indispensable inescapable condition and prerequisite of Health. That this is true doctrine I have no doubt, though I have some doubt whether you will find the community ready to adopt it and act upon it. Probably they will sacrifice a few more generations in their blind idolatry to error; but that is no reason why you and I should not strive to stay these sacrifices as fast as we can.

Yours for Health and Temperance and Obedience to all God's Laws.

Horace Mann

P.S. I did not deem it necessary to make special exceptions for great inclemencies of weather.— storms, snows, etc., common judgment and prudence will provide for these.

At the time of the Civil War so many really wanted to come that the original was "supplemented by a three-story addition in front, the curriculum was divided into general and classical courses, and elective studies were introduced."

This high school was considered an experiment, which was watched with great interest by all. They hoped the investment would pay big dividends. It apparently has, for three buildings, 2725 students, 150 teachers later, Newton High School is ranked in front among public schools and many private secondary schools. A great tribute to those who worked to make this so.

THE NEWTONITE

Founded in 1922 in order to report school events, to publish student opinion, and to serve as a record. Published 15 times per year by the Journalism Class Newton High School, Newtonville, Mass.

Vol. XXXV JUNE 8, 1957 No. 15

Editor-in-Chief: Alan Huberman
Production Editor: Kenneth Rower
Make-up Editor: Barbara Dubins

Sports Editor: Mark Berenson; **Art Editor:** Phyllis Andler; **Assignment Editor:** Joan Andler; **Feature Editor:** Steve Secunda; **Copy Editor:** Arnold Isaacs; **Exchange Editor:** Eliot Gardner; **Headline Editor:** Kathleen O'Donnell; **Editorial Assistants:** Gail Alter, Sally Flowers, David Hazelton, Marjorie Jacobs, Marlan Mayzer, David Schell, Leonard Shaw, Barry Sidel, Deby Waldman; **Business Manager:** Allan Weinstein; **Photographer:** Richard Boardman; **Student Advisors:** Marion Angoff, Sue Stacey, Judy Francis, Garth Rosenwald, Robert Silliman.

Advisor: John Harrer

Advertising Staff: Faculty Advisor, Virginia F. Altieri; Claudia Aarons, Ellen Abend, Rita Andler, Judi Arnold, Louis Bolen, Lois Bass, Judy Bassen, Judi Bassin, Judi Bedrick, Marsha Bereson, Judy Bereson, Victor Berman, Ruth Butterfield, Brenda Castle, Carol Chandler, Mary Ellen DeStefano, Janice Earzon, Clare Finard, Marjorie Freedman, Sheldon Ganz, Marie Giordano, Carol Goldberg, Arlene Goldstein, Richard Gores, Phyllis Goldman, Neal Goldstein, Richard Goldstein, Michael Greenwald, Joan Gurevich, Marion Hockridge, Toni Kadetsky, Robert Kates, Carol Kaufman, Phyllis Kaufman, Barbara Kramer, Joan Maltz, Betsy Marcus, Phyllis Marder, Ruth Neistadt, Burton Norman, Kenneth Novack, Anne Olim, Ann Posner, Nancy Rabinowitz, Margaret Rapp, Janice Rose, Carol Rosenberg, Marcia Rosenberg, Steven Rosenberg, Linda Rubin, Martha Schwartzman, Susan Shain, Marylin Singer, Judy Skinner, Priscilla Thurston, Susan Tucker, Joan Winetsky.

Advertising Make-up Staff: Faculty Advisor, Rudolph Sadak; Stuart Alperin, Judy Dean, Sheila Eteoff, Joyce Freedman, Sheldon Ganz, Joan Gordon, Richard Gordon, Carol Kurson, Joan Spinner, Marsha Wittenberg.

Circulation Staff: Faculty Advisor, Elizabeth Jewett; **Chairman,** Judy Armet, Sandra Chasnoff, Marie Giordano, Diana Hazel, Eva Horovitz, Sandra Jerome, Sandra Katz, Janet Koch, Judith Magner, Nancy Mahoney, Judith Narefs, Judith Skinner, Barbara Wheeler, Carolyn Brostoff.

Competent Juniors Elected To Office

The results are in and the Senior Class offices are ready to be announced. Bob Calvert has finally made the jump, after being vice-president of his eighth, ninth and tenth grade class Bob was just elected to the office of President of the Senior Class. A good student as well as active in sports, Bob was on this years varsity basketball and baseball teams and will be the captain of next year's basketball team.

Patricia Howard next years vice president of the senior class will be ready and willing to take over the laborous duties of president if anything is to happen to President Calvert. Pat active in all sports especially field hockey was also a member of the rally and legislature dance committees.

Ruth Butterfield will manage the classes finances, which is natural since the women always control the money. As far as extra-circular activities Ruth wins hands down, here are just a few. School Exchange, American Field Service, Civics Committee, Legislature, Class Committee Representive, Assistant chairman of Dances, Chairman of the Junior Prom etc.

Taking down the notes for this class, and since the girls outnumber the boys there will be plenty is Joan Lewis, next years Secretary. Another girl who gets around Joan will be next years Assistant Editor of the Orange Book. In both band and orchestra, Vice President of the English club, piano accompanist for the choirs all Joan has to say is "And Furthermore."

Photo by Harvey Morrison

Our new Senior Class officers are shown above — (*top row*) Joan Lewis, Ruth Butterfield, Beverly Henrich; (*bottom row*) Robert Calvert and Betty Howard.

Newton Students Excel In Math Contest

With over 1250 students from 200 schools in Massachusetts competing in the University of Massachusetts Math Club Contest, Newton High's Harris Funkenstein was declared a Boston Regional Prize Winner. By placing among the top fifteen in the state, Harris earned a scroll, a medal, and a $50 prize.

Newton's students in mathematics won more awards in this contest than students of any other public high school in the state. Eleven Newton Students won certificates of merit. They were: Edward Davidson, James L. Stam, Sandra Chook, Clinton Shaw, Julian F. Prince, David Rabb, James H. Levi, Alton Davis Jr., Brigitta A. Balos, Kenneth Frail, and Florence M. Licker.

Harris, a member of the Latin Club, Editor-in-Chief of the Newtonian, and president of the Debating Society, is the son of Mr. and Mrs. Daniel H. Funkenstein, 88 Stanley Road, Waban. Having won numerous other awards in competition as well as a Merit Scholarship, Harris plans to major in English at college.

The competition, held on Saturday, May 4, 1957, was the seventh annual affair, sponsored by the Mathematics Club of the University of Massachusetts. "The purpose of the test is threefold;" says the club, "to stimulate interest among students of secondary schools, to encourage high standards of proficiency in these schools, and to acquaint students who are proficient in math with the professional opportunities of this field."

In the eyes of Harris Funkenstein, "The club did an excellent job in fulfilling all of their goals."

SENIOR AWARDS

(*Continued from page* 1)

President of the Math Club and Publications Board Chairman.

Arnold Isaacs, Class of 1958, was awarded the Harvard Prize Book, which is annually presented to an outstanding junior. Arnold was a member of the National Honor Society, School and School Exchange, Orchestra, the *Newtonite*, and Secretary-Treasurer of Tusitala.

The Elmira Key Award was presented to Judith Goldstein, Class of 1958. Judith was a member of the National Honor Society, Music Club, International Club, A Cappella Choir, Homeroom Manager and Secretary of the Civics Committee. This award is given to a junior girl, selected for scholarship and character.

The Williams Prize Book went to Donald Wilson. He was President of the National Honor Society, Chairman of the Civics Committee, member of the Civics Board, A Cappella Choir, Christmas Vespers, and the Tennis Team.

The American History Prize, won by H. Harris Funkenstein, was presented by the Massachusetts Chapter of the National Society of Daughters of the Founders and Patriots of America. This prize was awarded to a student in the senior class for excellence in United States History.

'57-58, Twirlers Now Chosen

Next year's drum majorettes were officialy chosen two weeks ago by a panel of selected judges who insure superiority of the baton twirlers for 1957-58. There were two openings in the squad to be filled and tryouts for these positions were held on May 22 after two days of practice and instruction by the present squad.

The girls were judged on general appearance, marching and twirling ability. This year's judges included Mr. Van Doren, the head of the marching band, Mr. Neilson, Miss Cheny and Betsy Emerson. The candidates were asked to go through many routines and maneuvers to determine the all-around excellence of the final winners.

A special contest was held on May 29 to determine the head of the drum majorettes for the coming year. Beside the judges already listed, Miss Curtis, Mr. Merritt, the President of the Associates, and the President of the Band were on hand to help make this important choice. The girl chosen for this position had to be a better-than-average twirler, as well as being familiar with the many routines which the squad is called on to perform during the year.

From the many excellent candidates who tried out for the positions the final choices of the judges were:

Debby Emerson, Judy Sobey, Patty Howard, Gail Spuler, and Sue Spangerberg.

National Merit Winners

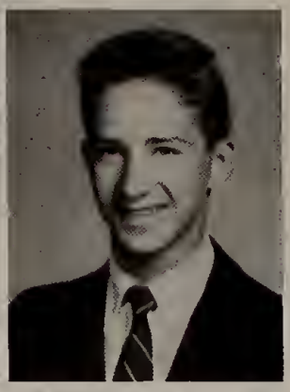

Harris Funkenstein, left, and Barry Sacks, right, are the two Newton High Seniors who have won National Merit Scholarships. They were selected by dint of their superior achievement from the top one half of one percent of the nation's seniors. Harris and Barry have carried on the tradition started by David Horvitz and David Sachar, who won last year.

COMMENCEMENT

(*Continued from page* 1)

As a result of this the 26 members of the committee were able to accomplish more, because of improved attendence.

The night that the senior class really cut loose was June 6th, the night of the senior prom. Plain Jane became a radiant beauty and everyone wore his best bib and tucker. Many seniors still have not risen from that post prom condition of stupor induced by too much happiness.

Now the end is at hand. With the receiving of their diplomas the class of '57 will close its career at Newton High. Many young and eager faces will turn to look forward into what the uncertain future holds.

NEWTON PLAN

(*Continued from page* 1)

nigan, Assistant Head of the English Department, "and the lighting will also present a problem."

The present library office will probably be used as a storage room for equipment, and the opposite position of the Thurber Room may make it convenient for a listening room, with loudspeakers connected to the microphones in the main hall.

CENTENNIAL CLASS

(Continued from page 2)

held in October, 1958. The weekend program will begin on Friday with a business-education day when the teachers will have an opportunity to visit businesses in Newton and in Greater Boston.

In early May, academic pagentry would be featured at the convocation. This would be time for the centennial class essay or poem, and colleges would be asked to send representatives. One representative would be asked to discuss the kind of contribution made by such a school as Newton High.

The fourth part would possibly start next year. The scholarship fund of $75,000 was set so as to provide for two $1000 scholarships indefinitely. The parents of members of the centennial class may become a core group in the scholarship solicitation.

Mr. Rinker stressed the point that this four-part program would emphasize the future. The committee would build on existing activities rather than turn the centennial into an extra set of extra-curricular activities.

QUINN NEWS SERVICE, INC.
N.Y. - Boston and Local Papers
Home Delivery Service
1415 Washington Street
West Newton and Auburndale
BI 4-1904

Expert Tailoring
Complete Fur Service
Brooks Tailoring Co.
851 Washington Street
Newtonville
Tel.: LAsell 7-3967

Barron's
WEST NEWTON
THE
"Know How"
IN
Outfitting
FOR
High School
AND
College
Open Wednesday and Friday Nights

RICH, BELLINGER and MACKAY
DIRECTORS OF FUNERALS
26 Centre Avenue Newton
BI 4-2034 V. P. Mackay, Prop.

Compliments of
LASELL JR. COLLEGE

Garten's Haircutting
85 Union Street
Newton Centre
Haircutting by Appointment
BI 4-3181

Community Barbers
421 CENTRE ST.
NEWTON CORNER, MASS.
PERCY TRUNDLE, Prop.

BIgelow 4-0176
MR. ALBERT
HAIR STYLIST
Formerly with Filene's Crystal Salon
2094 Commonwealth Ave.
Auburndale 88, Mass.
Ask About

LeBaron Hardware Co.
2088 Commonwealth Ave.
Auburndale LA 7-1036

Riggs Flower Shop
Member
Florist Telegraph Delivery
2098 COMMONWEALTH AVE.
BI 4-1271 Auburndale

J. H. Chandler & Son, Inc.
Hardware - Paints - Housewares
796 Beacon Street
Tel.: BIgelow 4-4000

Diamonds, Watches, Gifts
Hendricken Bros.
Jewelers - Silversmiths
Newton Highlands 61, Mass.
LA 7-6661

TYPEWRITERS
SCHOOL SUPPLIES
CROWLEY'S
Office Supplies
338 Walnut Street
Newtonville DE 2-5310

VANITY SHOPS
361 Moody Street
Waltham
Famous for Skirts
Sweaters - Blouses

BRADBURY'S MARKET
1286 Washington Street
West Newton
(Delivery Service)
LA 7-3024

'56 LOOKING BACK, DO

(*Left*) — OCTOBER Allan Martin, President of the Associates, brings the first meeting of the year to order.

(*Left*) RALLIES — Marion Young, Lois Fleischer, Barbara Bruce, Judy Hart, Marie Giordano, Ellen Rosen, Sally Foote, and Judy Galner; nine reasons why this year's rallies were so successful.

(*Right*) APRIL — Barbara Whiting, attractive senior and A.F.S. student, crowned queen of the Junior Prom. Her beaming escort is Robert David, also a Newton senior.

(*Above*) APRIL — Miss Ryan, Chris Marsh, Karla Feinzig, Sandy Douglas, and the other members of "Antigone" make last minute preparations before curtain call at the State Drama Festival.

(*Above*) MAY — Applying lipstick, dozing quietly, and especially eating behind desk tops, are main activities during S Blocks.

(*Left*) NOVEMBER — Newton's Tiger, otherwise known as Irving Krasner, led many football games to victory with his enthusiastic routine.

(*Above*) DECEMBER — Typical Newton High pepster, Sally Foote, helped to inject spirit into Newton High this year with her many talents.

(*Right*) APRIL — "Connecticut Yankee" hits it off as Spring Musical. The Auditorium was packed to capacity all three performances as the Knights of Olde enthralled the audience with a sparkling musical.

(*Below*) MARCH — Ivy League invades Newton campus. Students battled with each other to see who could wear the most buttons, straps and the prennial favorite, white bucks.

YOU REMEMBER WHEN..? '57

(*Above*) MAY — Tigerama CARvalcade roaring smash. Seniors, Juniors, and Sophomores vie for honors. One hundred gallons of precious gas was awarded to the lucky winner. Who was it? Seniors, of course.

(*Above*) OCTOBER — Black and Orange starts off the year right with the Halloween dance. This was held, amid ghosts and goblins, at the Totem Pole. Everyone enjoyed themselves tremendously, as was proved the next day when no one came to school.

(*Above*) FEBRUARY — The Philadelphia Exchange en-route to Radnor High where they were shown the sights of the town. Both Exchanges were successes and point the way to future successful Exchanges.

(*Above*) MARCH — Drama Festival cops top honors. All the weeks and hours of hard work paid off with three fine plays.

(*Below*) NOVEMBER — "Double Door" doubly successful for the Seniors. They started off the year with a grand beginning, and they ended it in a blaze of glory.

(*Below*) DECEMBER — Seniors live it up at Senior Supper. With only six more months of drudgery they were already planning graduation. Hail, Hail to the Seniors!

Century Class Elects Officers For 1957-1958

Larry Yeo, next year's Junior Class president has plenty of experience to back him up. An old hand at the post, he was president of both his ninth grade and his sophomore class.

Larry, an honor roll student, is active in many school-wide organizations, such as the hospitality committee of Tigerama. Presently on the sophomore baseball team, he also participated on the J.V. basketball team this past winter.

"Mr. President" enjoys music greatly, and plays the clarinet. He has taken lessons for six years, and plays in the N.H.S. band. Larry says, "I expect to have some concrete ideas for boosting class spirit by next fall."

Larry is shooting for a small college, and hopes to take up medicine.

Howie Levine, century class V.P., has many diversified interests. Among them are design engineering, law, and journalism. While at Weeks Junior High, he worked on the school paper, *The Spotlight*.

Active in both the legislature and Tigerama. Next year Howie will also assume duties of chairman of the dance refreshment committee. Howie has also taken part in sports and the spring musical. Says Howie, "I was surprised to get elected, but I have already begun to think of many things to be done next year. Among these is the correction of the dressing habits of many N.H.S. 'students'. "

A truly all round girl is Diane Fay, next years' junior secretary. In addition to music (classical and jazz), she enjoys skiing, tennis, swimming, horseback riding, and drawing.

This year she was a member of the cavalry club and the music club. She was on the Sophomore Hop and Sophomore Dance committees, and was a hostess at Tigerama. Next year, she becomes chairman and co-chairman, respectively, of the Rally Committee, Publicity Committee and the dance music and entertainment committee.

When asked how she felt at being elected, she smiled and replied, "I was overwhelmed, but very, very happy."

Diane hopes to go to a college of journalism, or else enter the teaching profession.

Experience is only one of the many assets of Marcia Kerr, future Treasurer of the Junior Class. She was Treasurer of her Sophomore Class this year.

This year she was on the Outing and Music Clubs, and a member of a musical group, the "Echoes." She was also Chairman of the Ticket Committe of the sophomore dance.

Macia's interests include sailing, sketching, and music. She hopes to major in languages at college, and is presently taking Latin and Spanish.

Marcia hopes to "be able to collect class dues more efficiently next year." She adds, "Everyone asks me how it feels to be elected, and all I can say is it's really great — I enjoy the work so much!"

Photo by Harvey Morrison
From right to left: Larry Yeo and Howard Levine, president and vice president of the junior class.

New High School To Accomodate 1500

The new South Newton High School will be erected on an irrgularly shaped plot of land in the Oak Hill section of Newton. "You can see that the plot lies between properties on Dudley Road and Hurley's Meadow," explained Mr. Arthur Campbell, Newton's Public Buildings Commissioner, pointing at a map. "The total area of the plot will be 1,503,600 square feet."

Mr. Charles E. Brown, Administrative Assistant to the School Department, has more to say about the new school. "The buildings are designed to hold a maximum of 1500 students, but we expect to open in the fall of 1960 with many less than that, probably around 1000," says Mr. Brown. As to retaining connection with the old Newton High School, Mr. Brown expressed his hope that the ties would be close. "We hope that the two schools will cooperate closely in the use of facilities, instruction and instruction techniques, and community activities."

Mr. Brown explained that the school will be run on an experimental "house plan" to avoid the disadvantages of a large school. The "houses" will be three administrative units, all under a central administration. Certain phases of the students' school and social life will be on a house basis. "In this way we hope to give each student a chance to be known and to identify with a group," says Mr. Brown, "something we feel has often been lost in a large school."

Architects already have submitted preliminary designs to the school department. Construction is tentatively slated to begin in the spring of 1958, and the buildings should be completed in the late spring of 1960, to be ready for opening the following fall.

Associate Council Elected

Taking the leading offices of the school seems to have gotten to be a habit with Francis Zolli, just elected to the office of President of the Associates and this years president of the Junior Class. Popular with all the students, "Doc" is also active in all sports and was on this years' football and track teams. Backing him up in the Associates are an able group of newly elected officers. David Louis, elected to the office of Vice President, although he did not hold an office last year is well versed in the ways of parliamentary procedure as he was the president of Warren during his ninth grade. Dave is also active outside of school earning his varsity letter in basketball and is vice president of the high "Y." When asked what was necessary in making successful leaders, Dave replied, "In order to be good leaders, we need good followers, let's all cooperate to make next year an enjoyable and profitable one."

(*Left to Right*) Associate Council — Patty Gordon, Doc Zolli, Alan Warsowe, Ricky Adams, David Louis.

Holding your money next year will be Ricky Adams, next years' Treasurer of the Associates. This job is nothing new to Ricky, however, as he was the treasurer of his ninth grade class managing very nicely to keep a clean set of books. Beside being an above average student, Ricky was also a member of the hockey team.

To take down all the pearly words of wisdom that will issue forth from the Associate Council is Allan Warsowe. When he heard that he was elected to the office of Clerk of the Associates, Allan only muttered, "It's about time a boy won."

Complete Driver Education Courses
Insurance Premium Reductions
Registry Licensed
Regular Driver Training Courses
210 Summer Street
Newton Centre
Call LO 6-2100 or
DE 2-6633

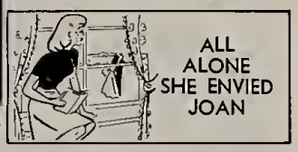

FASTEST, EASIEST, SUREST WAY TO CONCEAL PIMPLES AS THEY HEAL!

Scientific tests prove that KAY FORMULA 301 Lotion kills pimple bacteria faster and more effectively than other leading products tested. KAY FORMULA 301 Lotion is now available at Liggett-Rexall stores and other good drug counters. Buy it today. Acts instantly. Only 69c and $1.

All Forms of Insurance
George A. Johnson
7 Water Street
Boston
LA 3-5776 Res. BI 4-0332

MOORE & MOORE, INC.
BIgelow 4-8072 — 4-8073
275 Washington Street
Newton 58, Mass.
Hardware - Housewares - Paints
Wallpaper - Toys - Electrical
Appliances - Garden Supplies

PALMA CUSTOM CUT
Naturally Curly Hair a Specialty
No setting - No dryers
All Branches of Beauty Culture
Room 59 Blake Bldg.
59 Temple Place
HA 6-3602—DE 8-7062

NEWTON SPRINGFIELD
Compliments of
NEW ENGLAND
CONCRETE PIPE CO.
DEDHAM RHODE ISLAND

TOWNSEND TYPEWRITER
Company
SALES — SERVICE
RENTALS — SUPPLIES
PORTABLES
1300 Washington Street
West Newton
LAsell 7-0695

Greenfield's
Headquarters for
Sweaters
and Sports Apparel
40 Glen Avenue
Newton Centre
BI 4-4301

REPUBLIC CO., INC.
EXPORTERS OF
FINE FOOTWEAR
DE 2-3790

G. CLEMENT
COLBURN & SON
DWIGHT COLBURN
Telephone 378 Centre St.
LAsell 7-6240 Newton 58, Mass.
Our entire business is Insurance

mild, meaty goodness

SKINLESS FRANKS

COLUMBIA
PACKING
COMPANY
155 Southampton Street
Boston
Phone: HI 2-8300

NEWTONVILLE TV & RECORD CO.
321 WALNUT ST. (near Star Market)
LA 7-6192 BI 4-0531

Boylermakers Snare Sixth

Newton High captured the spring sports headlines, as top honors went to the track men of Lem Boyle, for capturing their sixth consecutive state championship.

The season opener loomed a dangerous match, as the combined strength of Watertown, Boston Tech, and Charlestown faced the Tigers. The Boylermakers held a slim lead on the track, and clinched the meet with strength in the field events.

The following Wednesday brought Boston English and Belmont High Schools to the Newton track where the Boylermakers won by twenty points. Newton added to their laurels by capturing the invitational meet, at the University of Mass. relays. A duel meet with Somerville was sat out by the Tiger veterans, who watched their teammates coast to victory. A freak disqualification on a cold, rainy Saturday cost Newton the victory cup at the Belmont Relay

In the tangle with Milton Academy and Brookline, the single-handed efforts of Captain John Head helped add another victory to the Tiger's record.

Eleven injuries marked the G.B.I. meet, but Newton managed to win the meet. In the final clash of the season John Head, Pete Nelson, and Brian Havey backboned the Newton team to victory. Coaches Boyle and Gallagher commented on the efforts of Lou Farrugia, Larry Smith, and the relay team: "A fine finish to a fine season."

Baseball Team Cops Tie For Championship

Photos by Harvey Morrison

With the above persons spark-plugging the team on to victory, Newton stands a good chance to bring the baseball crown home. Top, Jack McCree, the Tigers' speed demon who covers the vast reaches of center field with the ease of a gazelle; also Coaches Ferguson and Hawkes, whose coaching has enabled the team to come so close to this bid for victory. Lower, Captain Allan Martin leading the team on with his great pitching (6-1) and Jim Leonard,

"We haven't hit for a high average; but we have hustled and played heads up ball." This is to what Captain Martin attributes the baseball team's success-and it could be considered as nothing but success with the team in a tie for first place, one game remaining.

The early-season indecision straightened out admirably on the field and at bat Burt Katz was the "surprise of the year," as Martin says, carrying the brunt of the heavy hitting. The problem of a steady catcher disappeared with the sudden proficiency of Manny Connerny.

The pitching was consistent, while the fielding was tops. Jack McCree finally found his berth in center while Leonard and O'Laughlin (both juniors) worked out well in the infield.

Looking to the future, Al feels that next year's team "ought to be pretty stable; they have a good season ahead" We hope they do as well as this year's.

NEWTON'S Inc.
"Smart Clothes for School"
843 BEACON STREET
NEWTON CENTRE
LA 7-7400

Delicious
PURITAN MAID CANDY
Newton's Best

W. J. CONNELL CO.
210 Needham Street
Newton Upper Falls

MARTIN ELECTED SPORTSMAN OF THE YEAR

Hallmen Scrap To Victory

Courtesy of the Newtonian

Newton stalwart, Dave Crosby plunges deep into enemy territory in a valiant attempt to slam the all-important puck between the pipes.

Newton's hockey sextet placed second in the G.B.I. League in 1956-57. Only Melrose's powerful pucksters finished ahead of the Tigers in the final standings, despite the fact that Newton almost beat them in the regular season.

Two powerful first lines spearheaded the Newton attack. On one line, Dave Crosby, Newton's high scoring captain, centered Ron O'Laughlin and Carl Cioppa. On the other Jim Leonard skated between Sandy Boardman and Peter Thompson. Pete Fitzgerald and Earl Cornish formed the best defensive duo in the league and "Snooks" Kelly was a Sophomore wonder between the pipes.

The first game of the season proved that 1956-57 was to be no mediocre year for the Hallmen. The pucksters avalanched hapless Rindge 15-0, an unheard of score in schoolboy hockey. In the state wide Tech Tourney, the pucksters turned in an outstanding 9-0 victory in the first round but were beaten by Lynn English. It is significant that Newton scored the most goals against Lynn that was scored against them all season.

In the post season All Star game, Captain Crosby, Sandy Boardman, Ron O'Laughlin, Jim Leonard, Earl Cornish, and Pete Fitzgerald were chosen to battle other All Star teams from surrounding leagues. Needless to say, they all turned in creditable performances.

Nelson Gets Many Write-ins

In a School-wide poll recently, the NHS student body elected Allan Martin "Sportsman of the year." Last year, Al was second only to the fabulous Russ Halloran.

This year, however, after leading the basketball and baseball teams to victory, he ended up as the top man on the totem pole, having captured 35% of the total votes. Behind were Martin Beckwith and Leo Hughes in a virtual tie for second place.

In the other categories, voting went like this:

Football — Leo Hughes
Basketball — Al Martin
Baseball — Al Martin
Hockey — Dave Crosby
Indoor Track — Martin Beckwith
Outdoor Track — Pete Nelson
Cross Country — Brian Havey
Golf — "Ace" Aronson
Tennis — Howie Meyers
Rifle — Ronald Grammont

One of the several surprises in the results of the voting involved Pete Nelson. He got several write-in votes for "Sportsman of the Year," which should definitely rank him among the more outstanding athletes.

Another surprise was the outcome of the voting in Outdoor Track. Pete Nelson was the final winner, but only three votes separated Pete, Marty Beckwith, and John Head. Nothing against Pete, who is a fine runner, but John is by far Coach Boyle's most dependable man. Marty Beckwith has been out most of the season due to injuries.

Al Martin stood head and shoulders above all competition in baseball, but he was given a run for his money in basketball. Only fourteen votes separated Beggs, Calvert, Louis, and Rollins in the race for second place.

Other run-aways were won by Beckwith, Indoor Track, and Havey, Cross Country. Both are fine examples of the fine athletes to be found in NHS.

Captain Dave Crosby won over Pete Fitzgerald for Hockey honors. Ronny O'Laughlin, Jimmy Leonard, and Sandy Boardman were also involved in a close race.

Leo Hughes fought off close competition from Charlie Snider and Brian Kenney to be named "Football man of the Year."

In a close race for Golf Honors, "Ace" Aronson won out. Howie Meyers bested Don Wilson in Tennis, while Ronnie Grammont defeated Pete Guagentey in Rifle.

The *Newtonite* Sports Department would like to congratulate the winners of this contest, and to wish them the best of luck in all of their future endeavors.

Sportsman of Year Gets A Lift

Photo by Mark Berenson

"Winner gets a lift." Baseball captain Al Martin, who crushed all opposition in "Sportsman" contest is shown with, left to right; Dave Crosby, hockey captain and winner in contest; Pete Nelson, winner in outdoor track category; Brian Kenney, outstanding football fullback; and Tony Gordon, one of N.H.S.'s better Poskittmen.

Hoopsters' Play Inconsistant; Show Good Promise For Future

The Tigers had only a mediocre season on the basketball court. They couldn't seem to coordinate a tight defense and a high scoring offense. Against Waltham, Newton's arch rival, the Tigers lost a close contest because of sloppy ball handling. On the brighter side, the Orange and Black won over Everett and Rindge Technical, and displayed fine team play.

Captain Allan Martin, team high scorer, got off to a poor start but finished as one of the bright stars of the 1956-57 season. The 5 ft. 10 in. guard kept the defense honest with a combination of deadly set shots and quick lay ups. Bob Calvert, the other guard, is next year's captain elect. A smart playmaker, Bob is one of the links in a chain of high hops for 1958.

The inside combination of Vee Rollins, Dave Louis, and Johnny Beggs helped to win many games. On other occasions, lack of height was harmful, especially against taller opponents. Rollins, only a sophomore, was invaluable as a rebounder. The 6 ft. 5 in. center also helped out in the scoring department. Dave Louis, a soft shot artist, hit from anywhere on the court and threw in over 20 points on several occasions. Johnny Beggs was a help in both the scoring and rebounding departments. Although his shooting eye was off sometimes, he always hauled down more than his share of rebounds.

Even though the Tigers wound up with more of their games in the lost than the won column, they upset overconfident teams in brilliant style.

Electronically Tested
Watch Repairs
T. W. ANDERSON
JEWELER
Pens I.D. Bracelets
Diamonds - Watches - Silverware
Watch, Clock & Jewelry Repairing
BIgelow 4-1498
329 AUBURN STREET
AUBURNDALE, MASS.

The Spaulding Radia Co.
Communication for New England
12 Bailey Place
Newtonville, Mass.
BI 4-5351

West Newton
CO-OPERATIVE BANK
Ask us about our Systematic Savings Plan
You will find it is fun to Save
1308 Washington Street
West Newton
BI 4-0067

Unusual Arrangements!
Flowers CORSAGES Plants
Eastman's Flower Shop
340 - 342 Walnut Street
Newtonville, Mass.
Tel BIgelow 4-6781

Walter Channing, Inc.
REALTORS
Newton and Vicinity
318 Washington Street
Wellesley Hills
Tel.: WE 5-2400

at NORUMBEGA PARK
RTE. 128 at EXIT 46
TOTEM POLE
DANCING
EVERY FRIDAY - SATURDAY
ALWAYS . . . . .
A TOP FLIGHT BAND
SEE YOUR BOSTON NEWSPAPER EVERY FRIDAY FOR BAND NAMES AND ATTRACTIONS

Clapper's
SEED and GARDEN STORE
1131 Washington St., W. Newton 65, Mass.

Newtondale Pharmacy
I. H. Polen, Reg. Pharm., PL.,G.
1439 Washington Street
West Newton 65, Mass.
BI 4-2146

Mandell's
THE FINEST IN
MEN'S FURNISHINGS
311 Walnut St. Newtonville
833 Beacon St. Newton Centre

LOURDE CLEANERS
454 Lexington Street
Auburndale
In By 10 — Out By 5
Fur Storage — LA 7-2924

THIS IS NO MISTAKE
And You Won't be Making a Mistake
with
COLONIAL MASTER SMOKED MEATS
BEST IN NEWTON . . . OR ANYWHERE

STRALEY'S
SCHOOL SUPPLIES
1235 Centre St.
Newtan Centre

MODERNE BEAUTY SALON
82A Bowers Street, Newtonville
(Call by appointment)
Mr. John - BI 4-3740

MULRYAN CAMERA
16 Austin Street
Newtonville, Mass.
BI 4-8498 Rental,
Film, Camera, Projectors
Shop in Newton and Save

J. O'TOOL
& SONS, INC.
STAMFORD, CONN.